Holstein-Friesian World

THE NEWSPAPER OF THE BREED

UNIVERSITY MICROFILMS 1-51C
313 N. FIRST ST.
ANN ARBOR, MICH.

September 17, 1955

Aged Cows at Illinois State B & W Show (Northern)

IN THIS ISSUE . . . .

FAIRS — Wisconsin — Minnesota — Iowa — Ohio — Mexico, Land of Tomorrow

A Proven Sire From Proven Ancestor

KYLAND

W. D. KYLE, JR., Owner

KYLAND CASCADE BURKE
He is now a Silver Medal Type sire. His first ni daughters to finish give him an increase of 60-lbs. on 493-lbs. dams.

HIS DAM'S UDDER

POPEVALE CASCADE AMY (VG)
"Amy" is now nearly 18 years old, still stands in the stanchion and milks by machine.

Her total production to date is well over 150,000 lbs. M. and over 5,000 lbs. F. She has 3 living daughters over 100,000 lbs. M. She is VG and two of her daughters are VG and one is Ex. She has a younger daughter with 396 F. in 4 months as a 4-year-old.

Kyland Cascade Burke is transmitting the inheritance of these two great brood cows.

SIRE'S DAM'S UDDER

ALVERNO ORMSBY SEGIS (EX)
She made 1013-lbs. F. and over 100,000 lbs. M. in her lifetime. She has two daughters, one VG with 923-lbs. fat and in 5 lactations, 110,000 lbs. M. The other daughter Ex. made 22,000 lbs. M. and 805 lbs. F. as a 2-year-old.

We have a few very choice sons of "Cascade" to offer—come and see them.

A. R. and H. I. R. Testing • T. B. Accredited; Bangs Certified • Calfhood Vaccinate

KYLAND

Frank Case, Manager • Route 1, Oconomowoc, Wis.

Another Osborndale Bull Gets Gold Medal

The Tenth Gold Medal Sire of Our Breeding

OSBORNDALE SIR RAG APPLE 820127

25 Dtrs. Avg. 15420 M. 3.83% 590 F. (34 Lbs. Above Requirements)

48 Classified Daughters Avg. 84.5 (Required score 83)

OSBORNDALE SIR RAG APPLE was born at Osborndale on Dec. 5, 1940, being a son of Sir Bess Ormsby May 2d (VG-GM) from Osborndale Hilma Ormsby Rag Apple, who has records up to 877.3 lbs. fat, 4%, at 4y8m. She is a daughter of Osborndale Sir Johanna Rag Apple and Osborndale Hildegarde Ormsby (728.8 F. 3.8% at 2y), she a daughter of Osborndale King Ormsby from the old brood cow, Osborndale Piebe Hilda (1084.4 F. 4.1%)

His 7 Nearest Dams Average
23579 M. 3.9% 928.3 F.

He combines our Olive and Hilda Families and has 11 Ormsby and two Rag Apple Crosses.

He was purchased as a youngster by D. W. Morris & Sons, West Winfield, N. Y., who had one of the long established herds of the Otsego-Herkimer district. Here he sired a fine lot of daughters. Bill Lynn bought a few of them for the Eller and Glenoden Herds and tried to buy more of them. Then Mrs. Frances Leggett, who was just founding her Ridgely herd, bought the whole group of his daughters in the Morris herd and it was in her herd that the greater part of the records shown above were made.

It was on Mrs. Leggett's application that the bull received his medal rating.

Our congratulations to all who had a part in the proving of the tenth Gold Medal Sire to bear the Osborndale prefix.

OSBORNDALE — Derby, Conn.

— Accredited and Certified —

F. M. NICHOLS, Mgr. MRS. W. S. KELLOGG, Owner HANS JENSEN, Herdsman

BESS ORMSBY BURKE MABEL (VG)
2-5 365d 2X 14,018 3.8% 528.8
A daughter of Osborndale's Excellent G. M. Sir Bess Ormsby Burke Fobes. Mabel now making a fine record, having credits of 265 lbs. fat in 87 days.

Offering Her Son

Born March 3, 1955

Sired by HILLTOP TRANSMITTER DUKE who is by TRANSMITTER from one of our best brood cows, viz. SYLVIA ORMSBY FOBES DEAN. Sylvia is by another famous Fobes bull, viz. SIR BESS ORMSBY FOBES DEAN, EX-SMP. Sylvia has three daughters in our herd (maternal sisters to DUKE) with 503, 590 and 684 fat, all on 2X, two in heifer form.

A POWERFULLY BRED CALF COMBINING TRANSMITTER, SMP, SIR BESS ORMSBY BURKE FOBES, EX-GM, AND SIR BESS ORMSBY FOBES DEAN, EX-SMP.

CLARKDALE GLORIA TRANSMITTER

THE BULL OF A LIFETIME

Holstein-Friesian World

The Newspaper of the Breed

VOL. 52 - NO. 18 SEPT. 17, 1955

Established 1904

Combines Holstein-Friesian Register (1886) and Black and White Record (1916)

Published at Lacona, N. Y., on first and third Saturdays of each month by Holstein-Friesian World, Inc.

Maurice S. Prescott ..... Editor

Associate Editors: Theodore Prescott, Wm. A. Prescott, Robert H. Hastings, Fay C. Barney, David L. Morrow.

Editorial Assistant: Mable C. Chase.

Theodore Prescott ..... Adv. Mgr.

Subscription price, U. S. and Canada, $2.00 per year. Foreign, $3.00. First Class Mail subscriptions (U. S. and Canada) $10.00 per year. Air Mail (U. S.) $24.00 per year. Single copies 25 cents.

When changing your subscription to a new address, be sure to give your old address as well as the new.

Advertising rates upon application.

Entered as second class matter, December 16, 1918, at the Post Office at Lacona, New York, under the Act of March 4, 1879.

FUTURE PUBLICATION DATES

October 1, 15; November 5, 19, 1955

News and advertising forms close 19 days in advance of publication dates.

Telephone Sandy Creek, N. Y., 3301

THE COVER

In the beautiful grove at Mooseheart, the Holstein breeders of Northern Illinois held their 15th Annual Black and White Show in July (see report in the August 6 issue). As a look at this class of Aged Cows will demonstrate the quality would grace just about any state fair. The cow appearing third on the right in the picture, showing dry here (and winning fourth prize), was in fact grand champion at the Illinois State Fair a month later. Judge T. A. (Art) Burgeson of Missouri is shown working this fine class. The scene was caught by the camera of Fred Wetmore.

News of the Trade

RECORDS

A new Colorado State leader in the Aged class on 3X milking in the Herd Test is now officially announced. **College Aaggie Bessie Ascalon 2637053 (F)** starting her record at eight years old has credits of 24,273 lbs. milk, 4.3%, 1053.9 lbs. fat in 365 days. She was bred and is owned by Colorado A & M College, Fort Collins, Colo. By this record she becomes the 647th U. S. Holstein-Friesian cow to produce more than 1,000 lbs. fat in a year. She has been on test since her first calving, starting with 547 lbs. fat in 365 days as a junior two-year-old. At six years, nine months she made 595.8 lbs. in 341 days on 2X. She is a daughter of Stratton Aaggie Sir Bessie, who is a son of Carnation Peerless Sir Bessie.

• • •

Carnation Milk Farms, Carnation, Wash. add another to their impressive list of records above 1,000 lbs. with **Angerer Perfection Bobby 278-4237 (GP).** Now announced with a seven-year-old record 3X of 28,014 lbs. milk, 4.1%, 1156.5 lbs. fat (AR 365D). She was acquired at a top price in one of the Evergreen Classic Sales several years ago. She was bred by Peter Angerer, Carnation, Wash. and is a daughter of Count Posch Wayne, who was by Carnation Imperial Ideal, a son of Carnation Governor Imperial. This cow had made no previous records.

• • •

WHR Imperial Romeo Heilo (EX), bred by Wyoming Hereford Ranch and owned by City Park Dairy, Fort Collins, Colorado, finished her 2X 5-year-old record recently with 1093.5 lbs. fat, 4.1%, 26757 lbs. milk, AR. She becomes the new Colorado State Leader for fat over all ages, and is the 47th U. S. Holstein to produce more than 1000 lbs. of fat on 2X. The new champion is sired by Rocky Hill Imperial Mont Romeo, and out of WHR Imperial Heilo. She was 10th prize aged cow at the International Dairy Show, 1954.

NEW GOLD MEDAL SIRES

Recent Classification scores on the daughters of four Holstein sires has raised their rating from Silver Medal Production Sires to the maximum rating of Gold Medal Proven Sire.

Coffeydale Sir Bess Pearl 1029659 (G. P.) owned by Michigan Artificial Breeders Co-op., East Lansing, Michigan, received his type recognition and his subsequent Gold Medal award with an average score of 81.3 on 80 percent of his 35 registered daughters. His Silver Production Medal was awarded in 1953 when the production of 13 of his daughters averaged 16,493 pounds of milk and 608 pounds of fat as compared to 15,622 pounds of milk and 531 pounds of fat average for their dams.

Vineland Peanut Ormsby Governor 944516 (VG) owned by Virginia Polytechnic Institute, Blacksburg, Virginia received his Silver Medal type award on the basis of 82 percent of his 34 registered daughters classifying with an average score of 81.1. His Silver Medal Production award was based on the average production of 11 of his daughters with 15,640 pounds of milk and 597 pounds of fat as compared with their dams with an average of 14,470 pounds of milk and 528 pounds of fat. These two Silver Medal awards have made him eligible for the Gold Medal Proven Sire Award

In This Issue

Wisconsin State Fair 19
Minnesota State Fair 22
Iowa State Fair 23
Ohio State Fair 24
Mexico — Land of Tomorrow 26
Editorial 28
Dairy Shrine Club Honors Norton and Musser 29
Michigan Black & White Show 36
New Jersey Black & White Show 52
All-Missouri Show 78
Great Sires Do Not Just Happen 92
Ted Goes Visiting at Nockdair & Sunny Lea 100
Down in Susquehanna County with Bill 112
Forty Years of Holstein Breeding (Hallrose) 124
Sale Calendar 140
Fair Calendar 142
Index to Advertisers 145

At The Ohio State Fair

We Won

4 Firsts And Junior Champion Female
1 Second — Two Thirds

Winnings By Daughters Of Our Herd Sires

CONSTELLATION —

First Senior Yearling and Junior Champion
Second Senior Get of Sire

PARAMOUNT —

First Junior Get Of Sire

Two of these out of daughters of Constellation and one out of a granddaughter.

DYNAMO —

First Heifer Calf

And she out of a daughter of Constellation.

We Also Won The "Grandma Cow Class" With SNOW

This is believed to be the first time any State Fair in this country has had this class — perhaps actually the most important class in the entire show.

We are convinced we now have the right cross on the daughters of CONSTELLATION to hold or help our type. In the next year or so we will know about their production. But that also looks alright from here.

A Son of CONSTELLATION, PARAMOUNT or DYNAMO

Should Help YOUR Herd

We have a very good selection of any age. Some are out of our very best cows.

Why not drop us a line telling us just what you want and how much you wish to spend for a bull? You will be agreeably surprised as to how good a bull we will sell you for your money.

Green Meadow Farms

Elsie, Michigan

"Where The Latch-String Is Always Out"

Sorry!!

No Services for Sale

Cochran HONEYMAN
$11,000 result of a special mating between the prepotent Pabst Winterthur ZEUS ("Excellent" Gold Medal Proven Sire) and the famed show cow, Cochran Sovereign May, former holder of two New York State Records on 2X milking.

SORRY! It was a hard decision to make! So many prominent breeders asked for artificial services from HONEYMAN that it hurts us to say: "Not for the time being."

HONEYMAN is kept busy servicing the great cows in the eleven outstanding herds listed below. His calves are strong and straight with lots of vitality. On both sides of their pedigrees, HONEYMAN calves are **bred to greatness.**

Write for Pedigrees of HONEYMAN Sons from these top herds.

Eastern Breeders
Nichol Ave. New Brunswick, N.J.

T. H. BENTON
16 Cross Gates Rd.
Madison, N. J.

H. BEN MITCHELL
Lafargeville
New York

BENJAMIN H. BROW
Green Farm
Slocum, Rhode Island

JAMES M. OSBORN
Whirlwind Hill Farm
Wallingford, Conn.

A. RICHARD DIEBOLD
Toplands Farm
Roxbury, Conn.

WINTERTHUR FARMS
Winterthur, Del.

ANDERSON FOWLER
Glenelg Farm
Peapack, N. J.

JOSEPH B. SCHAEFER
Pine Hill Farm, R. D.
Washington, N. J.

FRANK H. GOODYEAR
Danbero Holstein Farm
Danbero, Pa.

REEVE SCHLEY
Island Stock Farm
Whitehouse, N. J.

J. SEWARD JOHNSON
Cedar Lane Farm
Oldwick, N. J.

A B C Homer Sovereign 1027992 (G. P.) owned by T. Hobart McVay of Nickerson, Kansas has received his Silver Medal Type award and is now Gold Medal. His Silver Medal Type award was on the basis of an average score of 82.4 on 57 percent of his 23 daughters. His Silver Medal Production award was made in 1954 when 15 of his daughters averaged 13,565 pounds of milk and 499 pounds of fat as compared to 12,476 pounds of milk and 464 pounds of fat for their dams.

Osborndale Sir Rag Apple 820127 owned by Ridgely Farms, Stone Ridge, New York, has been made a Gold Medal Proven Sire. His Silver Medal Type award was on the basis of a classification score of 84.5 on 48 percent of his 60 registered daughters and his Gold Medal Production award was on the comparison of 12 of his daughters with an average production of 15,986 pounds of milk and 608 pounds of fat with their dams who had an average of 16,681 pounds of milk and 601 pounds of fat.

A total of 262 Holsteins sires have received the Gold Medal Proven Sire Award.

MARSHLINE TO ED DON GEORGE FARM

Marshline Farm, owned by Kent E. Whipple, Savannah, N. Y., has just sold a pair of bulls to Ed Don George Farm, North Java, N. Y. Ed Don George Farm is owned by Ed Don George, the former world's wrestling champion. The farm is managed by Bill Fitch.

Both bulls are linebred to Kent Whipple's Blossom cow family. The older one, Marshline Robin Blueblood, just a year old, is a son of Blossom's full sister, Marshline Ormsby Diana (VG). She has a good string of year after year records and now has well over 100,000 lbs. of milk. The sire of Blueblood is a grandson of Blossom, as he is a son of Blossom's highest record daughter, Marshline Dean Rebecca (VG—820 on 2X). This bull, Marshline Regal Robin, is a son of Pabst Regal and he is now in service at Alfred Bates' herd, Port Jervis, N. Y.

The younger bull, just a month old, is Marshline Raven Ringmaster. His dam is Marshline Sensation Rosebud (VG), a daughter of Blossom with over 60,000 lbs. milk in her first four lactations with records up to 670 fat at 6 yrs. The sire of Ringmaster is another son of Rebecca, Marshline Raven Ranger, the junior herd sire at Marshline. Ranger is a son of Weber Hazelwood Burke Raven (Ex-GM).

Both of these calves have interesting pedigrees with crosses to the Blossom family on both sides plus the good Burke relationship on the paternal side of both bulls. The Blossom cow, Marshline Ormsby Blossom (Ex), has just freshened again at almost 15 years of age. With close to 170,000 lbs. of milk and 2X records up to 806 fat, she should be a good cow to build on.

SUNNY LEA SIRE TO CANADA

The Oxford and District Cattle Breeding Ass'n. of Woodstock, Ontario has recently purchased a half interest in Brauns Admiral Burke Lad from Brauns Sunny Lea Farm, Waukesha, Wisconsin. This young son of Pabst Roamer will be two years old in November. His dam is one of the famous daughters of Wisconsin Admiral Burke Lad, Cherrybold Admiral Burke (Excellent), with a lifetime record for 6 lactation on 2X milking of 104,554 lbs. milk and 4,056 lbs. fat. Two records are over 700 lbs. Her dam, Cherrybold Ormsby Mooie Girl, is also Excellent, with an 882-lb. fat top record, she by the Gold Medal Sire, Admiral Bonny Girl. This bull's first calves at Sunny Lea farm appear highly promising.

The new bull was purchased by the Canadian breeding association as a successor to their Excellent-Extra son of Roamer, Pabst Roburke Lad, who proved one of the most successful sires in artificial insemination in Canada.

Sunny Lea Farms will continue to use him in their own breeding program by means of artificial matings, and they will handle all sales of his semen to U. S. breeders.

TWO EXCELLENTS AT BAYSIDE

Classification at Bayside Farms, owned by Mr. and Mrs. W. J. Blair of Morehead City, North Carolina was on May 28th. Jack Fairchild classified this herd for the first time. When it was all over there were 2 Ex cows, 9 VG, 18 G Plus and one Good. One of the Ex cows, Elect Fobes Bess Burke Rag Apple just completed a record of 21580 lbs. milk and 819 lbs. fat on 2X milking for 365 days. This broke the existing North Carolina State record for a 7 year old cow.

In addition to this the Senior herd sire, Wis. Aristocrat Ideal 1013413 (VG) first five daughters had an average classification of 84 plus—2 VG and 3G plus.—Thomas B. Bentley,

3 Generations of Excellent "DIXIES"

MUCH HAS BEEN TOLD OF THEIR GREAT SHOW RING WINNINGS BUT PRODUCTION PAYS THE BILLS.

"Old Dixie's" records — (right) →

5-0	311d	14886	528.1
6-1	321d	16398	604.8
7-2	365d	24948	915.9
8-4	365d	22897	858.2
10-1	365d	24026	872.0

She was classified Excellent on her 13th birthday giving us three generations of Excellents. She is also the dam of our Excellent Countess Carnation Chieftain (Little Dixie).

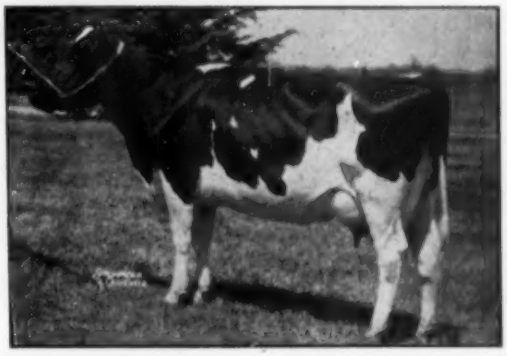

ORMSBY DIXIE CARNATION HOMESTEAD (VG)

"Dinah" (right—below her dam), a beautiful dairy individual—her life production averages 605 fat, 3.8%. In addition to "Captain Blood" (below) she is the dam of a beautiful heifer — they are 100% brother and sister to three of Little Dixie's daughters.

Captain Blood (below) was grand champion four times in 1953—is also classified Excellent. His daughters now making second calf records, seven of them are VG, average score 82.8; four have made over 500 F. as 2-yr-olds, now finishing 600-lb. F. records at 3 years.

DINAH — "Excellent"
(Ormsby Tessie Homestead)

TALOGA CRESCENT BEAUTY ORMSBY
← Our senior herd sire — Captain Blood.

Jack Fairchild gave us three new Excellents on our last classification—**"Old Dixie"**, above; **Taloga Admiral Jule Nig,** whose dam went Excellent last year and who has over 600 F. with second calf; and **Perkins Candy King,** our purchase in the Grand Rapids Convention sale.

Young bulls available from the Dixie family from good record dams.

ROBERT W. ADAMS, Owner **LEWIS TOPLIFF, Manager**

Adams Acres
BROKEN ARROW
OKLAHOMA

Winning SIGNALS

1st prize Get of Sire by PABST SIGNAL, Connecticut State Holstein Show, 1955, consisting of the 1st prize Senior Yearling, Two-Year-Old and Three-Year-Old females. (Amateur snapshot)

Because our farm set-up limits us in participating in the show circuit, we entered only three SIGNAL daughters at the Connecticut State Holstein Show. One calved early, so had to be left home.

The other two took Blue Ribbons: Whirlhill Signal Connie was 1st prize two-year-old and Whirlhill Signal Becky was 1st prize three-year-old.

Fortunately a 4-H boy, H. George Wilcox, Jr., brought a heifer (purchased from us as a calf), Whirlhill Signal Claudia. She won 1st prize among the senior yearlings. Together, Claudia, Connie and Becky won for SIGNAL the 1st prize Get of Sire, the award most valued by cattle breeders.

A son of our APOLLO bull was Grand Champion male. (You'll be hearing more about OLYMPIAN, this dream-boat with the dream pedigree!) An APOLLO daughter, exhibited by Susan Mahan, was Champion in the junior show.

News of Whirlhill cattle winning for other customers is music to our ears. We congratulate Foster Shimel of LaFargeville, New York on the Grand Championship won by his SIGNAL son, Whirlhill Maxim (Excellent), at the Jefferson County Fair. Also for the ribbons won on SIGNAL granddaughters, including 1st prize 4-year-old and best-uddered cow.

If you seek type with high production, ask for pedigrees and prices.

Whirlwind Hill Farm

WALLINGFORD, CONN.

DEAN RICKARD, Operator **JAMES M. OSBORN, Owner**

FOR THE PRICE - - -

IT'S THE BEST MONEY CAN BUY

"National's" Great Six Ancestor — Three Generation Pedigree — Only **$2.00**

A Two-color Original and Two Clear Carbon Copies

NATIONAL PEDIGREE COMPANY

Mrs. V. B. Vye, Owner **J. B. Vye, Mgr.**
Waukesha **Wisconsin**

PEOPLE

Carol Jean Nelson, Barron Wisconsin National Champion Holstein girl of 1954, was married on September 3 to Duane LeRoy Hegna at Poskin, Wisconsin. She is the daughter of Mr. and Mrs. Carl Nelson of Clinton Stock Farm, of Barron. The young couple will reside on a farm near the bride's former home.

Marlowe Nelson, author of "Holsteins in Haikkaido" which ran in a series back in 1952, was married last June in Wisconsin Rapids to Miss Phyllis Peterson. Marlowe is now with the Dairy Extension Department of the University of Wisconsin and the Nelsons are at home in Madison.

J. WARNER LAWSON, CHAIRMAN 1957 NATIONAL CONVENTION

Already plans are being made for the National Holstein Convention to be held in Indianapolis, Indiana in 1957. The Board of Directors of the Indiana Association has named J. Warner Lawson as general chairman of the '57 convention. Mr. Lawson is now vice-president of the Indiana Association.

The recently air conditioned Claypool Hotel in Indianapolis has been selected as the convention headquarters and will provide most of the facilities needed. In addition to space in the Claypool Hotel, reservations have been made for rooms at the Sheraton-Lincoln Hotel which is just across the street.

TURK RETURNING — TRIMBERGER LEAVING ON PHILIPPINE ASSIGNMENT

Prof. K. L. Turk of the Department of Animal Husbandry of Cornell University writes from Manila that he will be returning in October from his nearly two year assignment at the University there in the Philippines. Prof. George W. Trimberger of Cornell will take over a similar assignment there, leaving soon after he completes his judging commitments at the International Dairy Show.

Prof. Turk writes that he and his family have greatly enjoyed their stay in the Philippines but are looking forward to being back with their friends in New York soon. He reports that there are a few respectable Holsteins in the Islands but that for the most part they, along with the other European breeds have a difficult time in the tropical environment. He also mentions that his World has been arriving quite regularly and he has read every issue carefully from cover to cover.

We Believe Sovereign Cochran Helped Us

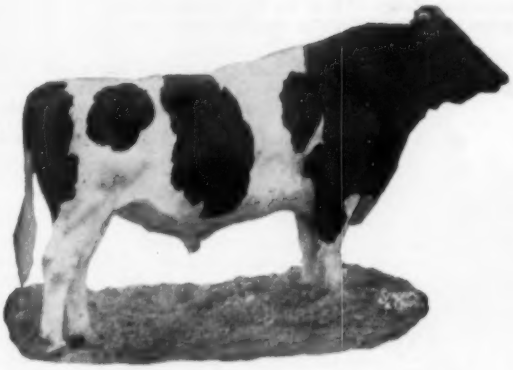

SOVEREIGN COCHRAN (VG-GOLD MEDAL)
We now have 16 very promising young daughters of this popular GOLDEN GENES sire, used artificially in our breeding program, and can offer you some interesting sons backed by three previous Gold Medal herd sires. Why not send for our bull list?

We have used this popular Golden Genes Gold Medal sire successfully in our breeding program and his oldest calves will be a year old in November. We are extremely well pleased with them, and those from our Admiral dams look exceptionally good at this age. We now have 16 daughters of Sovereign Cochran and would be most pleased to show them to you. He is the fourth Gold Medal Sire used in our herd:

Dunloggin Progressor (GM)
Curtiss Candy Della Lad (GM)
Helengeorge Master Admiral (GM)

Can now offer some really great young bulls with this Gold Medal backing. For example: A son of a VG Progressor daughter with two records over 700 lbs. on 2X. Top record of 785 lbs., 4%. Born in April. Sired by Sovereign Cochran. Want him?

HICKORYVALE FARMS

IRA D. IFERT & SONS – MIDDLETOWN, MARYLAND

This is The THIRD Daughter of "AARON"

To Make Over 800 Lbs. Of Fat On 2X

KINGSTEAD VAMALO PUT (GP)

2-2	365d	2X	16,162	3.3%	535.2
3-3	343d	2X	17,935	3.6%	641.1
4-5	365d	2X	22,819	3.5%	794.1
5-8	365d	2X	23,997	3.6%	856.6

Winterthur Victor Select Aaron has certainly bred the Winterthur "Eagerness to Milk" into our herd.

We have been crossing these great producing cows to Winterthur Zeus Burke Champion, S.M.T. whose first 10 daughters to complete one or more records average 585 lbs. of fat on 305 d. 2X M.E. He is more than maintaining this production, increasing the butter fat, and tying the udder on the way we like them.

Write for price and pedigree of "Put's" bull calf sired by "Champion."

Make Our KINE Your KIND

KINGSTEAD FARMS

LESLIE C. KING & SONS — **CLARKSBURG, MARYLAND**

316th Earlville Sale . . .

Wednesday — October 5th — Earlville, N. Y.

In the Sale Pavilion at Earlville, N. Y. which is located on Route 12-B at the Madison-Chenango County Line, 40 miles southeast of Syracuse; 30 miles southwest of Utica, 50 miles northeast of Binghamton. Dinner available at noon.

125 Registered Holsteins →

Majority from Bang's Certified herds and Vaccinated; all from T. B. Accredited herds. Most are elibible for immediate shipment out of state.

Fresh and Close Springing Cows and Heifers ● **Open Yearlings and Heifer Calves**
Fall Freshening Cows and Bred Heifers ● **Several Sire Prospects**

FROM ARCHIE MEEK—a service age son of Lyon Brook Wallie Queen, the son of the national champion Queen cow. The dam of this calf is a Lucifer granddaughter with records up to 660 fat on 2X. This bull can go anywhere and head any herd.

FROM THE HEDGE—here is your chance to buy one of the last born sons of Dean Rag Apple Ormsby. He is Hedge Adean Alman and his dam is Anita Posch with AR records up to 710 fat on 3X. This outstanding herd sire prospect was born May 5, 1954. The Hedge also consigns 5 Canadian bred heifers—one bred to Hedge Acreston DeOrmsby—two bred to Harden Farms Deen 24—and two bred to a Hickoryvale bull.

FROM BREEZEY ACRES, Hobart—two 400-lb. cows. Bairdlea Emperor Zuba, a promising young cow with 427 fat, 430 fat, and 497 fat. She was bred Jan. 3rd to **Pabst Sir Roburke Rag Apple (EX-GM)**. The other cow bred to Curtiss Candy Dandy George has two records over 400 fat.

FROM ISIS FARM, Brewster—one bull and two females. The bull is Hedge Acreston Ormsby King, a service age son of Creston Rag Apple King out of Dunloggin Ormsby Var Beauty with records up to 20,827 milk and 719 fat. One of the females is a 3-year-old out of a 536-lb. dam. She has just finished a 476-lb. 2-year-old record on 2X.

FROM ERIK AGREN, South New Berlin—four outstanding bred heifers. Three of them are sired by Mapleyard Segis Major. All are due at sale time.

FROM THENDARA—A daughter of Winterthur Winner Fobes Zack.

FROM ALDO PANCIERA, Westerly, R. I.—Twin service age bulls out of a dam with 3 records over 600 on 2X.

FROM WALTER JENSEN, Clifton Springs—A cow with 3 records over 400 fat and up to 460. She is bred to a Quality Farm bull.

FROM ERICH COTTRELL, Waterloo—a bull and two females. The females are by ABS bulls and are bred to a high record Zimmerman bull.

R. AUSTIN BACKUS, Inc. — Mexico, New York

Sales Mgrs. and Auctioneers

A Wallie Son To The October 5th Earlville

Lyon Brook Wallie Walker

Born October 31, 1954

Walker is a son of the great bull pictured to the right. His sire is the only son of Queen to be sired by a top proven bull and as his picture shows, he is outstanding for type. A year old the end of October, Walker is just the bull to do your fall breeding for you.

His Paternal Granddam

HAMARET QUEEN PROSPECTOR (EX)

6½y	365d	2X	35,564	3.7%	1319	AR
5½y	365d	2X	31,679	3.5%	1098	HT

She is the National 2X Champion for both milk and fat and she is the only cow in the United States with 2 records over 30,000 lbs. of milk on 2X.

HIS SON SELLS OCTOBER 5TH

LYON BROOK WALLIE QUEEN
The son of Queen now in service at Lyon Brook Farm and River Valley Farm. His sire is Winterthur Select Fobes Wallace (VG-SMF), a plus proven son of Wint. Posch Great Select out of a high record daughter of P. O. F. 14th.

Walker's Dam: Penn View Rag Apple Walker

2-0	312d	11,798	3.9	457	
2-11	294d	11,323	3.5	405	
3-11	341d	18,029	3.7	660.8	AR
5-0	304d	17,340	3.7	643	

She is due to freshen with her fifth calf before she is 6 years old. This outstanding cow is by a proven son of Lauxmont Admiral Lucifer, the great brother to the sire of Queen. This gives Walker 2 good crosses to Lauxmont Rag Apple Lucinda, the famous Lauxmont brood cow.

LYON BROOK FARM — Norwich, N. Y.

Accredited **ARCHIE MEEK** **Certified**

The "Two-Ten" Handyman—*one of five Chevrolet station wagon models.*

IT'S EASY to be fooled by the "best dressed" appearance of a Chevrolet station wagon. It's a stunner of a family car, all right, but it can also double as a hard-working pickup on dozens of jobs around the farm.

You can fold both the rear seat cushion and back rest flush with the floor. That gives you a load space length (to the end of the tailgate) of nearly nine feet. Maximum width is almost five feet and the height, over three feet. You have 87 cubic feet of load-carrying space inside a Chevrolet station wagon!

The cargo floor, including the tailgate and folded seat, is covered with long-wearing ribbed linoleum. Seats, sidewalls and roof lining are of tough, washable vinyl. So it's easy to keep the interior looking new.

Ask your Chevrolet dealer about engine choice (V8 or 6) and all the other wonderful Chevrolet features. Then, by all means, drive a new Chevrolet wagon. . . . Chevrolet Division of General Motors, Detroit 2, Michigan.

The *motoramic* Chevrolet

Stealing the thunder from the high-priced cars!

Harrelwood Farms Dispersal

(H. L. MEEHAN, Owner)

Noblesville, Ind.

At the Farm - on State Highway 32 - Halfway Between NOBLESVILLE and WESTFIELD, IND.

Saturday — Oct. 1, 1955

Sale Starts 11 AM, CST

50 Cows of Milking Age—9 Bred Heifers—12 Younger Heifers—4 Bulls

This herd contains more of the blood of **Governor of Carnation** than any herd that has ever been dispersed in Indiana. The herd was founded in 1941, when Harry Meehan purchased 5 cows and a bull from Carnation Farms.

Rich in the Blood of These Two Great Sires

GOVERNOR OF CARNATION
Almost the whole herd is descended from him.

GOVERNOR OF CARNATION

Leading Honor List Sire 1944 and 1952. Sire All-American Get 1939-40. 181 AR daughters, up to 1511 f. The only sire of any breed with 35 daughters over 1000 lbs. fat.

HALLROSE PROGRESSOR

Excellent - Gold Medal Sire
59 A R daughters with records up to 1017 lbs. fat.
Sire of the All-American Three-year-old of 1953.

HALLROSE PROGRESSOR (EX-GM)
Sire of the present herd sire, that sells with 25 daughters.

Again We Present the Pedigree of CARNATION PROGRESSOR REDEEMER
Selling with Some 25 of His Daughters
Three of These Daughters are Pictured Across the Way

Pedigree of Present Herd Sire — Carnation Progressor Redeemer 1090989 — Born May 25, 1946

His 7 nearest dams average 20085 milk, 890 lbs. fat 4.1%. His "E" and "GM" sire, Hallrose Progressor has become recognized as one of the greatest living sires of the breed. His dam is a 4% lifetime daughter of Governor of Carnation and from a 970 lb. fat and 4% daughter of "Governor's" greatest son of "Imperial."

HALLROSE PROGRESSOR 808292
"Excellent" "Gold Medal"
Proven Sire
1st bull calf, Pac. Int. 1941
28 officially tested daughters
1 with 936 F 3.7%
18 from 434 to 852 F
24 daughters classified
2 daus. "EX," 10 "VG," 10 GP
Honor List Sire 1946

CARNATION HOMESTEAD TREASURE 2398260
AR—
365d 6y 3X 19922 M 821 F 4.1
365d 7y 2X 16400 M 687 F 4.2
334d 2y 3X 11403 M 451 F 4.0

HALLROSE FORWARD 724996
"Good Plus"
2nd Aged Bull, Calif. St. Fair, 1948
HIR Proven Sire
6 tested daus. ave. 11990 M 408 F
5 from 502 to 701 F
Honor List Sire, 1945

LOLA AAGGIE MYRETTA 2024874
"Excellent"
365d 4½y 3X 22538 M 882 F 4.4
Mem. Res. All-Am. Produce 1940
Hon. Men. All-Am. 4-year-old 1940
Res. Gr. Ch. Calif. St. Fr., 1940

GOVERNOR OF CARNATION 629472
Leading Honor List Sire 1944-52
Sire, All-Am. Get 1939-40
181 A R Daughters
35 from 1003 to 1511 F
11 from 900 to 999 F
14 from 807 to 896 F
98 from 500 to 793 F

CARNATION HEILO TREASURE ISLAND
AR 365d 7y 4X 24473 970 4.0
305d 7y 4X 22382 877 3.9
1st Honor List 1948
363d 2y 3X 11474 446. 3 .9

PRINCE TOBE JOHANNA BEETS "VG-GM" 471229
Res. All-Am. 2-year-old 1927
12 officially tested daughters

WAUKONA MYRETTA 925018
365d 10y 3X 27584 M 969 F 3.5
Gr. Ch. Pac. Int. 1933
Hon. Men. All-American 1933

FAYNE KING STADACONA 745163
14 officially tested daughters
4 from 521 to 882.

LYDA AAGGIE HAZELWOOD 1996532
DHIA: 347d 7y 14816 665 4.4
Dam, Res. All-Am. "Produce"

NORTH STAR JOE HOMESTEAD 291065
All-American Aged Bull 1924
57 A R Daughters
2 with 1007 and 1027 F.

CARNATION INKA WALKER HAZELWOOD 1281792
AR 365d 5y 4X 24481 1149. 4.7

CARNATION GOVERNOR IMPERIAL 698462
All-Am. bull, 1934, 1938, 1939
125 A R Daughters
18 from 804 to 1107 F

CARNATION HAZELWOOD BUTTER GIRL 1664457
AR 365d 7y 3X 20778 776 F 3.7
1st Sr. Yrlg. Wash. Fair 1935

SELLING IN THE HARRELWOOD FARMS DISPERSAL

HARRELWOOD PROGRESSOR PEGGY
Born November 21, 1951
In 286 days, as a 2-yr-old, 319.7 lbs. fat, 2X, 9304 lbs. Milk.
Sire: Carnation Progressor Redeemer
Dam: Harrelwood Marie
285 days, 5y, 475 lbs. Fat, 2X
She is a line-bred daughter of Carnation Homestead Chief, and bred November 19, 1954 to Harrelwood Grand Renown, whose dam has 798 lbs. Fat.

HARRELWOOD PROGRESSOR SYLVIA
In 153 days, as a Jr. 2-yr-old, 190.8 lbs. Fat—5536 lbs. Milk, still on test. Bred: June 11, 1955 to Carnation Progressor Redeemer. Her dam is also a daughter of Carnation Homestead Chief.

HARRELWOOD PROGRESSOR RUTH
Born September 28, 1951
As a Jr. 2-yr-old, 345.5 lbs. Fat, 2X, 10083 lbs. Milk. Bred: March 20 to Harrelwood Grand Renown. Note her great dairy quality. Her dam is a line-bred granddaughter of Carnation Homestead Chief.

HARRELWOOD VIOLET
At 3y5m 14204 lbs. Milk — 491.9 lbs. Fat. Bred: January 9th to Carnation Progressor Redeemer. She is a daughter of Carnation Homestead Chief himself.

FOR-MAR IDEAL MAY POSCH
In 335 days—3y—501 lbs. Fat—12440 lbs. Milk. 2 other records over 400 lbs. Fat. She is an own daughter of Raymondale Ideal Successor. Fresh in July.

HARRELWOOD JO ANN
Born January 16, 1949
In 358 days, 5y, 556 lbs. Fat — 13625 lbs. Milk. Fresh August 16th. Her dam is a daughter of Carnation Homestead Chief, with 611 lbs. Fat as a 5-yr-old.

Herd average on AR, HIR and DHIA—2X 12655 lbs. Milk — 453 lbs. Fat, under ordinary farm conditions. 9 of these were 2-yr-olds. Records include less than 305 days in a period.

LIBERAL TERMS:
FRIENDLY FINANCE CO.
DE KALB, ILL.

Send 50c for Catalog in Advance of Sale to - - -

FOR INFORMATION WRITE — W. L. BAIRD COMPANY, WAUKESHA, WIS.

Building on "Blossom"

Marshline Sells Two Bulls to Ed Don George
Both Are Combinations of The Blossom Cow Family

Marshline Robin Blueblood and Marshline Raven Ringmaster

Ringmaster's Dam

MARSHLINE SENSATION ROSEBUD (VG)
6-0 354d 2X 16,510 4.04 670
Over 60,000 lbs. milk in her first 4 lactations. A daughter of Blossom, she is a maternal sister to Rebecca and a ¾ sister to Priscilla.

"Blossom"

MARSHLINE ORMSBY BLOSSOM (EX)
2X, 10-1, 365d, 20,840, 3.98, 806. This picture just taken at almost 15 years. She has over 170,000 lbs. of milk and at the present time over 75% of the herd descends from her.

Blueblood's Dam

MARSHLINE ORMSBY DIANA "VG"
2X 9y 341d 15340 3.8 583
Over 100,000 lbs. of milk to date and still producing. She is a full sister to Blossom. One of her sons sold for $1000 in the 1951 Invitational Sale.

Ringmaster's Sire

MARSHLINE RAVEN RANGER
Our 2-year-old son of Weber Hazelwood Burke Raven out of the heart of our great "Blossom cow family." His calves are outstanding.
He is a son of Marshline Dean Rebecca (pictured below).

Marshline Robin Blueblood is a year old son of Marshline Ormsby Diana (pictured above right), a cow with a string of year after year records and over 100,000 lbs. milk. Blueblood's sire is Marshline Regal Robin, a son of Marshline Dean Rebecca (pictured below), sired by Pabst Regal (EX-GM).

Marshline Raven Ringmaster, just a month old, will be brought along to use on Blueblood's daughters. He is a son of Marshline Sensation Rosebud (pictured) and he is sired by Marshline Raven Ranger, our son of Marshline Dean Rebecca sired by Weber Hazelwood Burke Raven.

This pair of bulls will really be a pair to build on as both are backed by outstanding type, production and longevity.

Ranger's Dam

MARSHLINE DEAN REBECCA (VG)
2X, 7-0, 365d, 20,522, 3.99, 819. This picture just taken at almost 12 years. She has well over 100,000 lbs. milk and is the 3rd generation of 100,000 cows. She is the top daughter of Blossom and the dam of both Marshline Raven Ranger and Marshline Regal Robin.

Ranger's Sister

MARSHLINE SENSATION PRISCILLA (VG)
6y 2X 305d 19550 4.8 935
Top selling animal, 1954 December Earlville Invitational, $2500.
She is a maternal sister to the sire of Blueblood and the sire of Ringmaster, as she is a daughter of Rebecca.

Blueblood's Sister

MARSHLINE DEAN SUNNYSIDE (VG)
6-2 352d 14,630 3.93 5.84
She has averaged over 525 fat for the first 4 lactations and this year at 7-2 she has 11,330 milk and 466 fat in the first 227 days. She is the daughter of Diana and the 100% sister to Rebecca.

Marshline Farms - Savannah, N.Y. ◆ Ed Don George Farm - North Java, N.Y.

KENT E. WHIPPLE — **ED DON GEORGE, Owner — BILL FITCH, Mgr.**

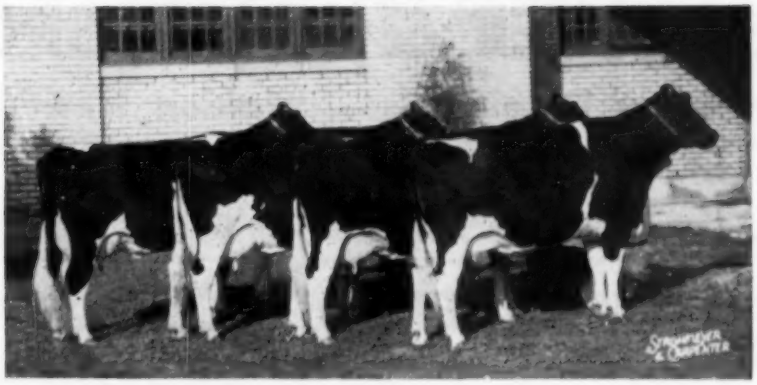

It was a great show . . .

The 1955 New York State Fair and the great Holstein show have become history—and history will read it as the largest Holstein exhibit in the long and successful series. It is doubtful whether history will record properly the significance of this show.

I exhibited my first animal at this show in 1933. There were great individuals there but the quality could be spelled in terms of a few tops, with the quality falling off rapidly down the line. At this 1955 show it took a top to get in the lineup, to say nothing about being in the money.

We at Harden Farms want to extend our congratulations to the Holstein breeders of New York State who made this great show possible. The Holstein show at the New York State Fair for the past six or seven years has provided the keenest competition because of the extremely large number of exhibitors resulting from the County Herd program.

In contrast to some of our past shows it was tremendously stimulating to see so many well balanced, high quality show strings entered by independent, constructive farmer breeders. Entries that not only provided keen competition in the individual classes but likewise in the group classes. We congratulate these breeders, salute their achievements and offer our encouragement for continual faith in their ability to formulate their own breeding program that will result in ever increasing competition at this great show.

Showing a small, completely home-bred string we were proud in this competition to have registered a first in the Get of Sire, Best 3 Females bred by Exhibitor, and Produce of Dam. Pictures of our 1955 winners are not yet available so we feature some of our past entries that won these same groups. In an early issue we will display our 1955 winning groups and let you be the judge as to whether we have made progress.

—E. S. H.

HARDEN FARMS — Camden, N. Y.

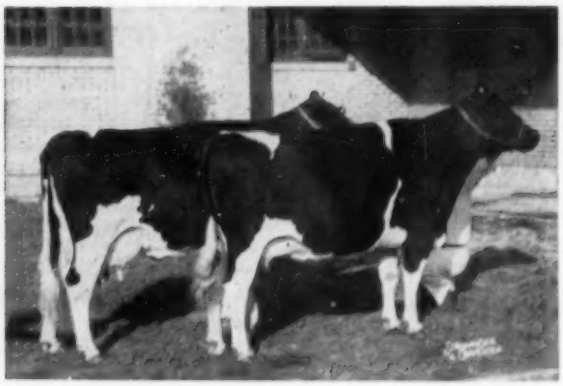

B. H. DECKER & SON DISPERSAL

Monday, October 3 — Walden, New York

Sale will start at 11 A. M. — Comfortable Tent — Lunch Available

● LOCATION ●

Farm is 1½ miles northeast of Walden, just off Route 208. Ten miles north of Newburgh, and 17 miles southwest of Middletown, N. Y. 20 miles south of Poughkeepsie and 30 miles south of Kingston.

54 REGISTERED HOLSTEINS

38 Cows Fresh or close — 10 Bred Heifers all close — 6 Winter Cows — + Heifer Calves

The herd is in a particularly favorable stage of lactation. All milking cows and heifers sell. All bred heifers due in fall will also sell. Heifer calves born from these fall cows and heifers will be sold immediately following their dams. Only open heifers will be retained.

● HEALTH ●

Bang's Certified, T.B. Accredited, Calfhood Vaccinated, blood and T.B. tested within 30 days. Pregnancy examinations. Mastitis Tested. **ELIGIBLE FOR IMMEDIATE SHIPMENT ANYWHERE!**

Ceydermead Ollie Chieftain Dtr. of 884-lb. Dam

SPRINGDALE OLLIE MAY
DHIA — 316d 2y 2X 13020 3.7% 478
Making another top record at 3 years and due in November to the sensationally well proven sire, Poestenkill Vale Sensation. Daughter of Ceydermead Ollie Chieftain, famous $10,000 Gold Medal Sire. Her dam is the marvelous producer and brood cow pictured at right.

884-lb., 2X Cow Sells With Three Dtrs.

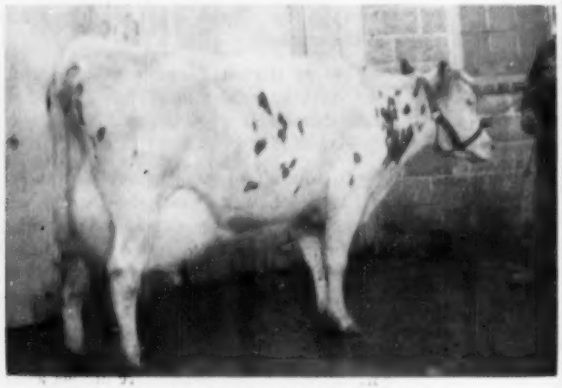

SPRINGDALE ALTHRO BURKE
DHIA — 352d 6y 2X 24510 3.6% 884
Last 8 lactations average 766 lbs. fat with 20,916 lbs. milk, 2X. Will be fresh. Three daughters sell . . . one by Harden Farms Deen 12 with 511 lbs., 3y, 2X. . . another by Ceydermead Ollie Chieftain pictured at left. . . . and a third by Marksman Rag Apple Supreme milking with 1st calf.

This Beautiful 885-lb., 2X Cow Sells With 675-lb. 3-Yr.-Old Daughter!

— SELLS —

SPRINGDALE ALCARTRA FOBES
DHIA — 365d 6y 2X 23700 3.7% 885
308d 7y 2X 20040 3.9% 777
339d 4y 2X 19890 3.8% 749
Daughter of Althro Alcartra Joey from 582-lb., 2X 3-yr-old daughter of Marathon Ormsby Amos.

ALTHRO ALCARTRA JOEY SIRED THESE TWO GREAT COWS WITH 884 & 885 LBS. FAT — 2-TIME!

"Joey" had six daughters in this herd that averaged 811 lbs. fat with 21,225 lbs. milk, 3.8%, 2X. One of his daughters was dam of a 1000-lb., 2X cow. He is a grandson of Dean Colantha Segis Ormsby.

— SELLS —

SPRINGDALE POSCH FOBES
DHIA — 365d 3y 2X 18580 3.6% 675
356d 4y 2X 18140 3.6% 652
346d 2y 2X 13920 4.0% 555
186d 5y 2X 12040 3.6% 427
(Inc.)
Daughter of Pilot Pabst Posch from dam at left.

18 Cows Selling With From 500 To 884 lbs. Fat On 2X !

Production Pedigrees That Are Absolutely Sensational

Large, Strong Cows Of Good Dairy Type That Really Milk

34 Head Selling From Dams That Have 600 To 1000 lbs. Fat, 2X!

These Terrific High Record Producers Are Selling!

2 with 884 and 885 lbs., 2X
3 with 714, 720 and 763 lbs., 2X
5 from 603 to 675 lbs., 2X
8 from 511 to 588 lbs., 2X
10 from 401 to 478 lbs., 2X
(7 of the 10 at 2 yrs.)

Note Marvelous High Records of the Dams!

1 from 1016-lb., 2X dam
5 from 800-lb., 2X dams
10 from 700-lb., 2X dams
18 from 600-lb., 2X dams
7 from 500-lb., 2X dams
(Many great cow families)

A Sensational Daughter of 1000-lb., 2X Fat Dam Sells — A Great Prospect !

Dtr. of 1000-lb., 2X Cow Sells!

SPRINGDALE TEAKE PERFECTION
DHIA — 365d 3y 2X 15050 3.9% 588
380d 2y 2X 13050 3.9% 510
"Milking 80 lbs. on 2X!"

This beautiful young cow at left was fresh August 2 and is milking well over 80 lbs. on 2X — she has promise of a wonderful record. Her dam is 1000-lb., 2X Dunloggin Plus daughter at right.

700-LB. MATERNAL SISTER TO THE 1016-LB., 2X COW SELLS!

A great cow with 714 lbs. fat and 18,663 lbs. milk, 2X, 3.9%. Sells with a top daughter.

1000 lbs., 2X Dtr. & Maternal Sister Sell!

SPRINGDALE PERFECTION PLUS
DHIA—365d 5y 2X 26717 3.7% 1016
365d 6y 2X 27852 3.5% 980
360d 4y 2X 21610 3.8% 815

More High Record Cows To Be Sold !

Springdale Fayne Blackie	365d	3y	2X	17360	4.4%	763
Yasgur Korndyke Ada	365d	5y	2X	18179	3.6%	660
(Sells with two daughters — one has 567 lbs. at 4 yrs.)						
Springdale Plus Judy	329d	4y	2X	14340	4.5%	639
Springdale Marathon Empress	306d	4y	2X	16950	3.8%	632
Springdale Clare	359d	3y	2X	14090	4.3%	603
(Sells with two daughters — one has 478 lbs., 2 yrs.)						
Potter. Lochinvar Hinka	329d	4y	2X	15960	3.6%	580
Alfalfa Vale Springdale B.	327d	4y	2X	12870	4.4%	571
Lowdale Merry May	365d	2½y	2X	15620	3.6%	561
Alfalfa Vale Orm. Jemima	277d	3y	2X	12130	4.5%	545
Springdale Bold Lassie	370d	2y	2X	13650	3.8%	515

THIRTY-SIX HEAD ARE BRED TO THE HIGHLY PROVEN, POESTENKILL VALE SENSATION

"Poestenkill" is by Sensation Marathon Lad (GM-E) from a double granddaughter of Montvic Posch R. A. with 794 lbs. fat, 2½y, 3X, 4.3%. Dam's dam is "E" with 946 lbs.

Comparison on 15 DHIA pairs —

Daughters ave.	13979 M	3.9%	543 F
Dams ave.	12947 M	3.7%	484 F
Increase	1032 M	.2%	59 F

Baby Heifer Calves by "Poestenkill" From The Great High Record Cows Will Sell!

Three Daughters Sell!

SPRINGDALE MARTHA
6 recs. ave. 640F 14680M 2X 4.4%
Daughter of Count Rustic Posch. Three daughters sell, one by Dunloggin Plus has 720 lbs., 2X, 4.4%. Another is a 478-lb., 4.2% 2-yr-old, and a third is a 2-yr-old.

Harden Farms Duke Brian Sells!

Born June 6, 1952. By Harden's great Pabst Reburke Duke from all-Posch 806-lb. dam that was Best Uddered Cow at both Eastern States and N. Y. State Fair.

The Springdale Herd Was Established Over 40 Years Ago. It Has Long Been Respected As One Of East's Finest Herds. Be Sure To Attend This Dispersal !

R. AUSTIN BACKUS, Inc.
Sale Managers
Mexico, New York

Send 50c
To Sale Manager
For Catalogs

B. H. DECKER & SON
Owners
Walden, New York

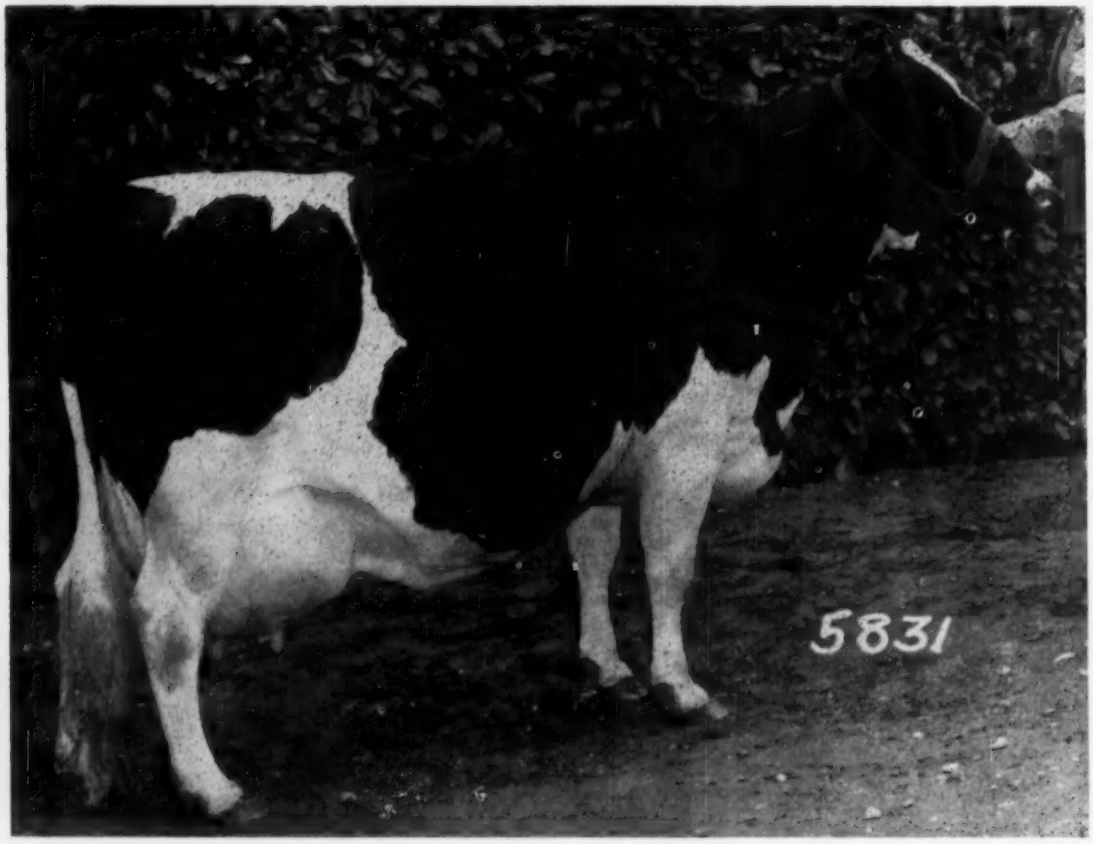

CARNATION LOLA SPOFFORD "VG"

2-2	3X	365d	M: 16,076	F: 594.8	3.7%
3-7	3X	365d	M: 19,311	F: 683.2	3.5%
5-0	3X	365d	M: 27,676	F: 1,017.1	3.7%

AN OUTSTANDING SON OF THIS "VERY GOOD" 1,000 LB. PROGRESSOR DAUGHTER NOW BEING OFFERED.

If you want large, deep bodied, heavy producing, long lived cattle of outstanding type you will be interested in this calf (Ear Tag B-228). His dam is a young cow that has already proven her ability to produce and reproduce. She is making another great record this year at 6 years 2 months of age. She is from the Spofford family—a family of heavy producing, regular breeding, long lived cattle. Her dam is classified "Very Good" and has 959 lbs. of fat. She is a daughter of Res. All-American Carnation Ensign from a Governor daughter.

The sire of Ear Tag B-228, Carnation Pontiac Supreme, is a Governor son from an "Excellent" Imperial daughter from the Pontiac family.

Ear Tag B-228 was born April 4, 1955. He is 80 per cent black and a big, deep bodied, rugged calf. You will like him.

Write for pedigree and price.

Carnation Milk Farms

CARNATION MILK FARMS
Dept. 189
Carnation, Washington

★ The Newspaper of the Breed

Holstein-Friesian World

Vol. 52 — No. 18

September 17, 1955

WISCONSIN STATE FAIR

The traditional battle between Wisconsin and Illinois Holsteins at the Wisconsin State Fair was staged on August 22 and 23 and ended with Wisconsin taking 14 of the blue ribbons, three of the champions and Illinois the junior champion bull and four of the blue ribbons. Judge of the show of 273 fine quality Black and Whites was G. E. Gordon of California.

Pabst Fobes Burke, All-American two year old of last year, was grand champion for Pabst Farms and the Excellent Weber Admiral Burke Ruby was grand champion as well as best uddered cow of the show for Bristol Farms. Junior champion female was Mooseheart's junior yearling, Mooseheart Supreme Beauty, a daughter of Mooseheart Supreme, (second prize aged bull,) and of Arbeth Roburke Pathfinder Jill, fourth prize four year old cow here and Illinois state record 913-lb. jr. 3-yr. old. Junior championship of the bulls went to the senior yearling Raven son, Pabst Prime, owned by St. Croix County Hospital at New Richmond, Wisconsin, his dam, Pabst Roamer Finella, 823-lb. Reserve All-American 4-year-old of 1951. The blue ribbons were distributed between 13 exhibitors. Pabst won four of the blues, Mooseheart and Bristol two each. Not the least of the show features was the record of Christ Mayer and his sons, Dick and Fred, of Slinger, Wisconsin. They chalked up first junior get of Hickory Creek Sensation with first bull calf, first heifer calf and several other places well up in the strongest classes.

The Bulls

Speculation on the aged bull class had run high, this was the first 1955 meeting of Pabst Fobes Burke and of Mooseheart Supreme, grand champion here last year. In his reasons, Judge Gordon stated that these two bulls were the only ones in the class that were moving well and he had given the nod to the Pabst bull on more dairyness and he criticised the Mooseheart bull for showing too much middle.

He brought Christy Homestead Foreteller of Piper Brothers into third place and the Walworth County bull in fourth. In placing Dibble Crescent Model at the head of the two year old class, Gordon commented on extreme straightness of the legs, which, in his opinion, was not too objectionable. He brought in Elmer Krull's Raven son in second saying that this bull could blend better in the shoulders; in third was Bristol's King Bessie B F Return termed his problem bull on account of the rather high condition. Baird Brothers' nice son of the Dina Raven daughter was in fourth.

The senior yearlings were headed by the junior champion exhibited with the Pabst string. He is massive, deep and blends nicely. In second was the Mayers' smooth son of Mayers Majesty Prince in a close placing with Mooseheart's son of Mooseheart Supreme. A son of Wis Leader owned by Piper Brothers was first in the junior yearling class placed up on depth of rib and smoothness and style. In second was the flashy Katee Farms Aristocrat bull from Calumet County that the judge thought showed some better shoulder blending than the Sunny Lea Comet grandson in third. Mooseheart's Illinois state fair junior champion was in fourth.

Dick Mayer's son of Hickory Creek Sensation made a nice top of the 22 bull calves on cleanness and blending. Gray View Skyliner, Gray View's son of their Skyanne cow, the judge liked nearly as well, faulted him some in shortness of neck but placed him over the Robert K. Schwartz calf from Sharon, Wisconsin on better feet and legs. Fourth place was Fred Mayer's son of Hickory Creek Gomar.

The Females

Judge Gordon had a problem in his aged cows with size but kept the Bristol Farms' Ruby cow at the top in spite of her being one of the smaller cows in the class. Quality of udder was the determining factor for "Ruby." In a last minute switch, Plain View Cora Jewel, the Illinois grand champion, was brought into second place with the two Pabst cows, Waldholm Bluebell Burke Design and Waldholm Ardis Burke Belvale, third and fourth. Sunny Lea's Nena Johanna Pietertje came in fifth with Piper Brothers' Coldstream cow next, too recently fresh to go higher.

This was "the day" for Allen Hetts' four year old, Da-Co-Ton Crescent Fannie. She was right close to freshening while Gray View's Skyanne cow was just springing and was not showing the rear udder of "Fannie" who went to the top with "Skyanne" second, both of them fine specimens of the breed. On tightness of udder, Pabst Farms' Plain View Inga was switched from fourth to third over Mooseheart's "Jill" with the good Pinehurst cow in fifth.

The three year old class had the Russells' twin daughters of Pabst Sir Roburke Rag Apple from Illinois in first and sixth position. In second was Man-O-War B F Homestead May for Bristol Farms and third a nice uddered Raven daughter with a Leader daughter fourth, both shown by Pabst Farms. The two year olds had Mooseheart's daughter of Mooseheart Supreme and Spring Road Bridget at the top on her greater dairyness placing over Pabst Raven Joan, junior champion here last year. In third was Bristol Farms' daughter of the old show cow, Man-O-War Anna May; on better quality of udder, this heifer placed over Pabst Winro Wayne the Reserve All-American senior yearling heifer of last year.

Another Wis Leader daughter of Pabst Farms headed the senior yearling class. A very close second was Gray View's daughter of their Crissy cow. Allen Hetts had daughters of

Gomar and Roburke in third and fourth which were placed up on dairy character even tho they did not have the depth of some placing lower. Mooseheart had another Roburke in fifth. Following Mooseheart's junior yearling (the show's junior champion), was Gray View's daughter of Raven and of Skylark Pansy Fobes with Dick Mayer's nice daughter of the Sensation bull in third and another Wis Leader daughter in fourth for Pabst. The heifer calf class was a strong one and the judge described his top of Fred Mayer as deep ribbed and nice topped. Bristol came in second with a daughter of their Prairie bull and Pabst in third with another Leader daughter; Gray View was fourth with a daughter of their Symbol bull.

The Groups

Pabst Farms went to the head of the strong groups brought out for dairy herd. Along with their third and fourth aged cows they showed third place three and four year olds, a real milky quartet. Second was Allen Hetts with his first and eighth four year olds and two aged cows, one of them eighth. Mooseheart came in third. For the winning senior get Pabst Farms pooled their Wis Leader daughters with those of Elsmer Berg & Son and it was a tight fit between them and the get of Pabst Sir Roburke Rag Apple in second. Pabst's Leader daughters were fourth 3-year-old and third 4-year-old and one of the Berg cows had been sixth 4-year-old. The Roburke get included the Russell twins (second produce) and two of Mooseheart—sixth 4-year-old and fourth aged cow.

On their maturity, the two Elmwood full sisters by Comet placed over the Russell twins from Illinois in the produce of dam class. In third was the 1954 All-American pair from Bristol Farms. The junior get was almost a walkaway for Christ Mayer and Sons, with blue ribbon bull and heifer calves and third and sixth junior yearling heifers all by Hickory Creek Sensation. Pabst was second with the winning junior yearling bull of Piper Brothers along with the first senior yearling heifer, fourth junior yearling heifer and third heifer calf. The Roburke get was third.

To win three best females Pabst Farms showed the two Raven daughters that had placed second two year old and third three year old and a high placing Roamer four year old. Bristol was second with second placing three year old, third two year old and 10th four year old. Gray View came in third with "Skyanne" along with the second place senior yearling heifer and "Crissy", seventh aged cow.

—F.C.B.

Detailed placings follow:

Bull Calves (22)

1. Mayers Sensation Dandy 1244198, Richard H. Mayer, Slinger; 2. Gray View Skyliner 1244845, Harvey A. Nelson & Sons, Union Grove, Wis.; 3. Marben Royal Burke Pabst 1256190, Robert K. Schwartz, Sharon; 4. Mayers Gomar Typesetter 1244200, Fred R. Mayer, Slinger; 5. Bessie B. F. Return Model 1248754, Bristol Farm; 6. Man-O-War B. F. Return Silver 1248752, Bristol Farm; 7. Piper View Strathmore Heilo 1241029, Piper Bros. Farm, Watertown; 8. Gray View Symbol Pride, Harvey A. Nelson & Sons; 9. Pabst Leader Fobes Beau 1249420, Pabst Farms Inc.; 10. Gray View Symbol Patricia 1244842, Harvey A. Nelson & Sons.

Junior Yearling Bulls (11)

1. Pabst Leader Walk 1230109, Piper Bros. Farm; 2. Kaytee Joad, Kaytee Farms, Hilbert; 3. Posch Pabst Homestead Comet 1248032, Sunny Lea Farm, Waukesha; 4. Mooseheart Advancer 1226670, Mooseheart; 5. Buena Vista Comet Pabst Doe 1229741, Harley A. Martin & Sons, Lone Rock; 6. Crescent Beauty Gomar Prince 1229326, Allen Hetts & Craig Beane, Ft. Atkinson; 7. Jondale Raven 1246729, Warner Johnson, Stewartville; 8. Skokie G. Creation Coronet 1232246, Elmwood Farm; 9. Wis Master Ace 1221439, Wis. State Reformatory, Green Bay; 10. Hedge Lawn Leader Pat 1234527, Ervin Wappler & Son, Sullivan.

Senior Yearling Bulls (5)

1. Pabst Prime 1213880, St. Croix County Hospital; 2. Mayers Prince Henry 1223974, Richard H. Mayer, Slinger; 3. Mooseheart Pride Supreme 1224193, Mooseheart; 4. Wal-Co Farm Fobes Ollie 1223873, Walworth Co. Hospital Farm, Elkhorn; 5. Ranett Daybreak Victor 1217051, C. W. Schmaling, Delavan.

Two-Year-Old Bulls (8)

1. Dibble Crescent Model 1198547, Ben Dibble & Lloyd Kroneman, Pewaukee, Wis. & St. Ansgar, Ia.; 2. Pabst Raven Count 1195760, Elmer Krull & Sons; 3. King Bessie B. F. Return 1197956, Bristol Farm; 4. Nockdair George Raven 1199099, Baird Bros., Waukesha, Wis.; 5. Joe Inka Highboy 1191855, John W. Rufi, Monroe; 6. Kaytee Arad 1214379, Kaytee Farms; 7. Christy Highboy Bill 12202434, F. C. & W. C. Schroeder, West Bend; 8. Winterthur Zeus Fobes Ike 1209100, Dorl Farms & H. F. duPont, Waukesha, Wis. & Winterthur, Del.

Aged Bulls (6)

1. Pabst Fobes Burke 1166103, Pabst Farms Inc.; 2. Mooseheart Supreme 1109040, Mooseheart; 3. Christy Homestead Foreteller 1190396, Piper Bros. Farms; 4. Wal-Co Farm Tritomia Creator 1125597, Walworth County Hospital Farm; 5. Gray View Burke Bolo 1167508, August Rhodee, Oconomowoc.

Senior and Grand Champion Bull:

Pabst Fobes Burke 1166103, Pabst Farms, Inc.

Junior Champion Bull:

Pabst Prime 1213880, St. Croix County Hospital.

Heifer Calves (34)

1. Mayers Gomar Revelation, Fred R. Mayer; 2. Man-O-War B. F. Ormsby Eve 2990978, Bristol Farm; 3. Pabst Leader Rocayne 3935901, Pabst Farms Inc.; 4. Gray View Ruth Venus 3955224, Harvey A. Nelson & Sons; 5. Man-O-War B. F. Crescent DeKol 4008975, Bristol Farm; 6. Mooseheart Reburke Lady Martha 3988401, Mooseheart; 7. Mayers Gomar Patsy Ann 3950342, Richard H. Mayer; 8. Brauns Regal Ollie 4001366, Sunny Lea Farm; 9. Skokie Return Geraldine, Elmwood Farms; 10. Pabst Leader Rebeth 3892-732, Pabst Farms Inc.

Junior Yearling Heifers (25)

1. Mooseheart Supreme Beauty 385-4430, Mooseheart; 2. Gray View Burke Skyqueen, Harvey A. Nelson & Sons; 3. Mayers Gomar Nancy 3881351, Richard H. Mayer; 4. Pabst Leader Burke Sue 3849500, Pabst Farms, Inc.; 5. Ramaco Forerunner Aleda 3942248, John W. Rufi; 6. Mayers Gomar Jane 3884-628, Jerome Zimmerman, Slinger; 7. Skokie L Creation Geraldine 3864347, Elmwood Farm; 8. Gray View B D Bonetta 3955253, Harvey A. Nelson & Sons; 9. Crescent Beauty Commanda 3843493, Allen Hetts; 10. Burke B. F. Pride Ruby 3904753, Bristol Farm.

Senior Yearling Heifers (28)

1. Pabst Leader Regal Wayne 37402-252, Pabst Farms Inc.; 2. Gray View Pet Crystal 3882120, Harvey A. Nelson & Sons; 3. Crescent Beauty Lady Gloria 5th 3843494, Allen Hetts; 4. Crescent Beauty Robelle 3843495, Allen Hetts; 5. Mooseheart Rag Apple Martha 3802-449, Mooseheart; 6. Mooseheart Posch Roburke 3827714, Mooseheart; 7. Mayers Romeo Beauty, Christ A. Mayer; 8. Man-O-War B. F. Ormsby Dorthy 3814603, Bristol Farm; 9. Skokie Creation Princess 3785642, Elmwood Farm; 10. Nockdair Highboy Bess 3723575, Sunny Lea Farm.

Junior Get-of-Sire

1. Get of Hickory Creek Sensation 1171327, Christ A. Mayer; 2. Get of Wis Leader 915940, Pabst Farms Inc. and Piper Bros.; 3. Get of Pabst Sir Roburke Rag Apple 1024453, Mooseheart & Allen Hetts; 4. Get of Weber Hazelwood Burke Raven 909839, Pabst Farms Inc.; 5. Get of Mooseheart Supreme 1109640, Mooseheart; 6. Get of Ravenglen Creation 1126982, Elmwood Farm; 7. Get of Strathmore Prince Hengerveld 903887, Piper Bros. Farms; 8. Get of Man-O-War B. F. Burke Prairie 1174840, Bristol Farm; 9. Get of Wis Symbol 1189592, Harvey A. Nelson & Sons; 10. Get of Fernhame Aristocrat Ulysses 1083738, Kaytee Farms.

Two-Year-Old Heifers (29)

1. Mooseheart Bridget Supreme 362-5664, Mooseheart; 2. Pabst Raven Joan 3615471, Pabst Farms Inc.; 3. Man-O-War B. F. Pride Anna May, Bristol Farm; 4. Pabst Winro Wayne 3580897, Pabst Farms Inc.; 5. Skokie Golden Regina 3637515, Elmwood Farm; 6. Elmen Posch Var 3650385, F. C. & W. C. Schroeder, West Bend; 7. Wal-Co-Farm Inka Tritomia Lass 2658664, Walworth Co. Hospital Farm; 8. Mooseheart Rosebud Roburke 3804916, Mooseheart; 9. Future Hope Rogel Dolly 3700664, Harold W. Draeger, Fort Atkinson; 10. Arwyn Comet Bess 3959680, Morris Bros., Oconomowoc.

Three-Year-Old Heifers (31)

1. Russinwood Linda Roburke 3556-796, I. N. and Raymond Russell, Elgin; 2. Man-O-War B. F. Homestead May 3532223, Bristol Farm; 3. Pabst Raven Roamer Louise 3550400, Pabst Farms Inc.; 4. Plain View Kitty 3434072, Pabst Farms Inc.; 5. Kay Gypsie Bill Catherine 3587880, Bristol Farm; 6. Russinwood Lucy Roburke 3556795, I. N. and Raymond Russell; 7. Forestbold Princess Rose 3539448, Edwin Seybold, Hilbert; 8. Arwyn Comet Lady 3530933, Morris Bros.; 9. Wal-Co-Farm Ruby Tritomia 3632980, Walworth Co. Hospital Farm; 10. Honeywood Masterpiece Bouquet 3541325, Elmer Krull & Sons.

Four-Year-Old Heifers (29)

1. Da-Co-Ton Crescent Fannie 3398-005, Allen Hetts; 2. Gray View B D Skyanne 3352652, Harvey A. Nelson & Sons; 3. Plain View Inga 3375453, Pabst Farms Inc.; 4. Arbeth Roburke Pathfinder Jill 3290650, Mooseheart; 5. Ormsby Inka Aaggie Burke 3355761, Pinehurst Farms, Sheboygan Falls; 6. Plain View Ormsby Carol 3358443, Elsmer F. Berg, Brownsville; 7. Silver Moon Man-O-War Annie 3380264, Bristol Farm; 8. Crescent Beauty Glory Ann 3379743, Allen Hetts; 9. Downhamdale Fond Susan 3929540, Baird Bros.; 10. Ethel B F. Princess Regent 3301849, Bristol Farm.

Aged Cows (41)

1. Weber Admiral Burke Ruby 286-2902, Bristol Farm; 2. Plain View Cora Jewel 2724579, Elmwood Farm; 3. Waldholm Bluebell Burke Design 288-3947, Pabst Farms Inc.; 4. Waldholm Ardis Burke Belvale 2955222, Pabst Farms Inc.; 5. Nena Johanna Pietertje 3256374, Sunny Lea Farm; 6. Colstream Posch Fobes Walker 2897645, Piper Bros. Farms; 7. Gray View B D Crissy 3167991, Harvey A. Nelson & Sons; 8. Queen Admiral Crescent Sady 3052692, Allen Hetts; 9. Merry Land Burke Laddie 3187309, Borgwardt Bros., Valders; 10. Kam Lake Arthur Peggy Vera 316-0816, Mooseheart.

Junior Champion Female:

Mooseheart Supreme Beauty 3854430, Mooseheart.

Senior and Grand Champion Female:

Weber Admiral Burke Ruby 286-2902, Bristol Farm.

(Please turn to page 116)

Some 1955 WINNERS at WISCONSIN

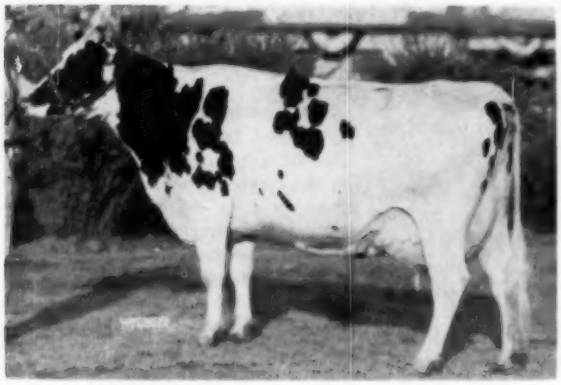

WEBER ADMIRAL BURKE RUBY
First aged cow, senior and grand champion and best udder at Wis. State Fair. Bristol Farm, Bristol, Wis.

MOOSEHEART SUPREME BEAUTY
First junior yearling heifer and junior champion at Wisconsin. Mooseheart Farm, Mooseheart, Ill.

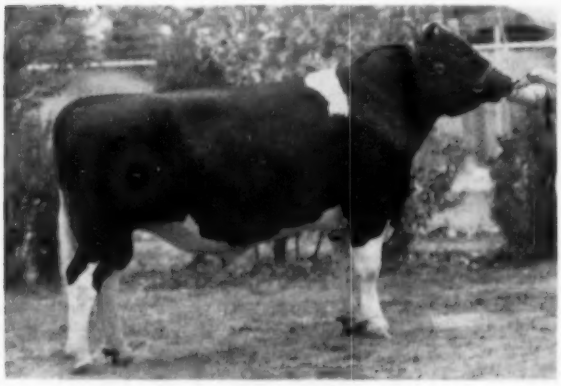

PABST PRIME
First senior yearling bull, junior champion at Wisconsin. St. Croix County Hospital, New Richmond, Wis.

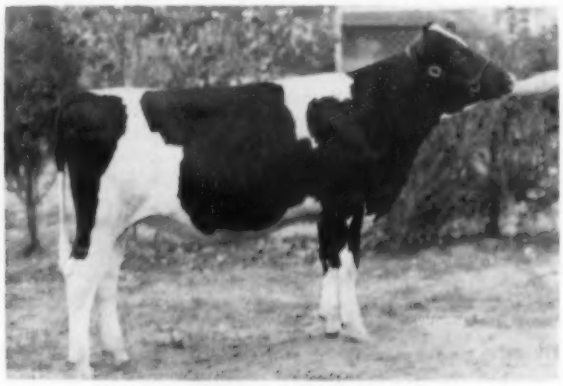

MAYERS GOMAR REVELATION
First heifer calf at Wisconsin. Fred R. Mayer, Slinger, Wis.

DIBBLE CRESCENT MODEL
First two year old bull, Wisconsin State Fair. Ben Dibble, Pewaukee, Wis. and Lloyd Kroneman, St. Ansgar, Iowa.

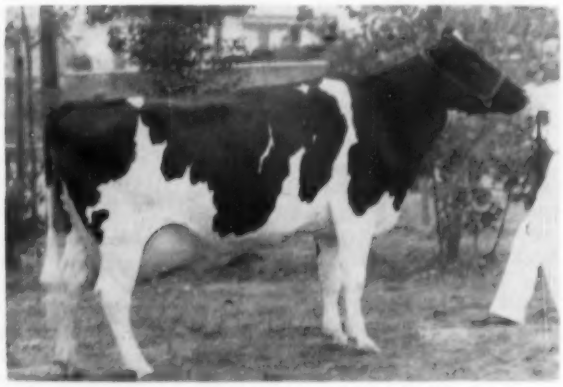

DA-CO-TON CRESCENT FANNIE
First four-year-old cow at Wisconsin. Allen Hetts, Ft. Atkinson, Wis.

MINNESOTA STATE FAIR

Minnesota Holstein breeders captured two of the blue ribbons, one of these the junior champion male, at the 1955 Minnesota State Fair on August 30 with all of the other blue ribbons and championships going to Wisconsin and Illinois. Pabst Farms of Wisconsin took away nine of the blue ribbons, both of the senior and grand champions; Elmwood Farms of Illinois had six of the blue ribbons including junior champion female. Pabst Fobes Burke, smooth, deep bodied three year old sire with the Pabst string repeated his championship of the previous week at Wisconsin; grand champion female was the Pabst four year old daughter of Wis Leader, Plain View Inga. Elmwood's junior champion was the first heifer calf, Skokie Return Geraldine. A short age son of Raven came out to win the senior yearling bull class for Raymond Perbix of Hamburg, Minnesota placing over the Raven son from the St. Croix County Hospital that had been junior champion the previous week at Wisconsin. The other Minnesota blue ribbon was the Wis Leader son of Ed Moschke, Morristown, Minnesota that was shown with the Pabst string, first in the bull calf class. Another Raven son owned by Elmer Krull and shown with the Pabst string headed the two year old bull class as he had at Wisconsin the previous week. Judge of the show of 126 head was J. Durno Innes of Woodstock, Ontario.

The Bulls

In awarding the grand championship to the three year old, Judge Innes gave the older bull the advantage over the two year old on more cleanness and sharpness and better legs. In the older division the smooth Caroldale Bellmaster, owned by a syndicate, was behaving badly, was placed over the Lorenz bull in third on greater width and depth. First and second two year olds were close, the Krull bull placing over A. H. Bruce's very dairy Dictator Segis Senator on more depth of heart and middle; the Bruce bull was winning junior yearling here last year. Following the Raven sons in first and second in the senior yearlings was a deep bodied grandson of Dunloggin Lochinvar Prince owned by Fred Molitar of the Barron County group from Wisconsin. Elmwood had their son of Ravenglen Creation at the head of the junior yearlings with another Jondale Raven son owned by Consolidated Breeders in second thought by the judge to be better in the legs than another Creation son of Elmwood in third. Second to the Moschke winning bull calf was the deep, strong Elmoka Jake Homestead from Barron County with Oelfke & Son third with a son of the fourth prize aged bull. The bull calf was runner up for the junior championship.

The Females

In the class of 17 aged cows, Pabst Farms' Waldholm Bluebell Burke Design was placed up on her scale, balance and udder with the 1954 Junior All-American four year old exhibited by Hugo and James Albrecht in second place. Third was Elmwood's Illinois grand champion, Plain View Cora Jewel. To follow the show's grand champion in the four year old class, judge Innes selected Gust Kratske's May Caesar Chip, that he placed over Hugh Albrecht's young daughter of Franlo Chip Roebuck on depth and udder attachment. Another daughter of Wis Leader, Plain View Kitty, was first in the three year old class for Pabst Farms; Judge Innes liked her fore udder attachment better than the Raven daughter in second for Pabst. Third was Elmwood's smaller, beautiful uddered, Imperial Colantha Ormsby. First in the two year olds was Elmwood Farms' maternal sister to the winning junior yearling bull, she had been moved up from third to first place on depth of heart and spring of rib altho she did not show the smoothness in the rump of the two Pabst heifers in second and third, Pabst Raven Joan and Pabst Winro Wayne, the latter Reserve All-American senior yearling of last year.

Elmwood had blue ribbons in all three heifer classes, the two yearlings both Ravenglen Creation daughters, the calf a daughter of King Bessie B F Return. Elmwood had another Creation daughter in second in the senior yearlings with Pabst third on a Wis Leader daughter. Pabst had daughters of Wis Leader in second and third in the junior yearlings. Hugo Albrecht had daughters of his Wis Trademark bull in second and eighth in the heifer calves with Pabst third with another Leader daughter.

The Groups

Pabst won all of the groups with the exception of junior get which went to Elmwood Farms on the blue ribbon junior yearling bull, senior yearling heifer, junior yearling heifer and second junior yearling heifer, all by Ravengle Creation. Pabst Farms were second in junior get on first and second senior yearling bulls, (the latter owned by St. Croix), and fourth and fifth senior yearling heifers, all by the Raven bull. Hugo Albrecht was third with a uniform get of Wis Trademark. Elmwood placed second in all of the other groups.

To win dairy herd Pabst showed the grand champion cow (four year old), first three year old and first and sixth aged cows. Their three best females were second place two and three year old heifers and fourth four year old. For the winning senior get of Raven they used the blue ribbon two year old bull of Elmer Krull, the second senior yearling bull of St. Croix and the red ribbon two and three year old heifers. The produce had the grand champion bull and his four year old sister in first for Pabst with Elmwood in second and third with the two full sisters by Comet in second and in third their first junior yearling bull and first two year old heifer. Plain View Inga was given top place in the best udder class.—F.C.B.

Detailed placings follow:

Aged bulls (5)

1. Pabst Fobes Burke, Pabst Farms, Inc., Oconomowoc, Wis.; 2. Caroldale Bellmaster, Leonard G. W. Gabbert, Owatonna, Minn.; Hugo Albrecht, New Ulm, Minn.; and Consolidated Breeders, Anoka, Minn.; 3. Sir Segis Ormsby Franlo, George Lorenz, Wells, Minn.; 4. Gilkey Dictator Hi Hope, Herbert and Gerald Beneke, Hamburg, Minn.

Two-Year-Old Bulls (4)

1. Pabst Raven Comet, Elmer Krull & Sons, Lake Mills, Wis.; 2. Dictator Segis Senator, A. H. Bruce, Northfield, Minn.; 3. Albrecht Beets Ormsby, Hugo Albrecht; 4. Meisegeier Baxter, Barron County Holstein Breeders Assn., Barron, Wis.

Senior Yearling Bulls (7)

1. Jondale Raven Comet, Raymond F. Perbix, Hamburg, Minn.; 2. Pabst Prime, St. Croix County Hospital, New Richmond, Wis.; 3. Lymar Skokie Prince, Barron County Holstein Breeders Assn.; 4. Brauns Sunny Lea Raven, Filk Farms, Hutchinson, Minn.; 5. Jonathan King Bessie Hi Hope, Paul Oelfke & Son, Hamburg, Minn.; 6. Dictator Mellow Pabst 3rd, A. H. Bruce.

Junior Yearling Bulls (5)

1. Skokie G Creation Coronet, Elmwood Farms, Lake Forest, Ill.; 2. Jonadale Raven, Consolidated Breeder's Co-op., Anoka, Minn.; 3. Skokie Creation Abbekerk, Elmwood Farms; 4. Plain View Supreme Leader, George Lorenz; 5. Salo Burke Banner 9th, A. H. Bruce.

Bull Calves (11)

1. Pabst Leader Comre, Edw. Moschke & Son, Morristown, Minn.; 2. Elmoke Jake Homestead, Barron County Holstein Breeders Assn.; 3. Sir Robin Hi Hope, Paul Oelfke & Son; 4. Blue-Vue Gypsie Chief Follow On, C. J. Vangsness, Kenyon, Minn.; 5. City Park Jule Conrad, A. G. Atwater, Lake Forest, Ill.; 6. Albrecht Trademark, Hugo Albrecht.

(Please turn to page 118)

IOWA STATE FAIR

Bristol Farms of Wisconsin provided the only out of state competition at the Iowa State Fair on August 31 in a nicely balanced show judged by L. V. Wilson of Owatonna, Minnesota. There were 145 head exhibited with Spies and Lein taking both grand champions on the All-American, Soo Land Carnation Beets Ace, and on the winning four year old heifer, Spies Carnation Joleen Ace. I. P. Stewart of Maynard had junior champion bull on the first prize senior yearling, Star Dust Prince Pilgrim. And the junior champion heifer was the 1955 All-Iowa winner, Spies Carnation Clothilde, senior yearling owned by the 4-H boy, Donald Jorgenson, of Ruthven.

Stewart had a total of four blues and the purple with Bristol Farms and ManCryCo Farms of Manning taking four each, both of these exhibitors with two individual blues and two in the groups. Bristol's groups were senior and junior gets and ManCryCo Farms' were three best females and dairy herd; Bristol also had five second place ribbons and were awarded Premier Exhibitor and Breeder banners. Alfred Paper, Stockton, Iowa had blue ribbon two year old heifer and Montcliff Farm of Davenport had winning junior yearling bull in a son of Christy Homestead Forerunner.

The Bulls

Spies and Lein's All-American two year old came back this year in four year old form after his defeat here in 1954 to be first aged bull and grand champion of the show. He placed over the smooth three year old, Pansco Star Burke, of Willis McAlpin & Sons on substance and width through the heart. In third place was the Excellent Rockcrest Burke Admiral of A. J. Johnson, King Bessie B F Return, one of the Bristol Farms herd sires, was top of the two year olds winning on his scale and breed character over the good short age son of Skokie Prince Stylist of Warren Collier that had won at the state show. Following Mike Stewart's junior champion in the senior yearling bull class was a son of the grand champion bull for Spies and Lein and third a son of Pabst Roamer Gallant for ManCryCo Farms. Judge Wilson liked the scale and openness of the Montcliff junior yearling bull and placed second another son of Skokie Prince Stylist for Elmer Paper. Bristol Farms had sons of the first two year old bull in both first and second in the bull calves. First was a son of the fifth prize aged cow and the second was out of the seventh prize four year old. Rockcrest Farms was in third with a nice son of their Admiral bull; ManCryCo in fourth with a "Gallant" son.

The Females

Velveeta Burke Violet, Comet daughter of Mike Stewart, member of the winning get at Waterloo in 1953, was judge Wilson's choice for top of the class of 15 aged cows. He stated he would like to see her stronger in her pasterns but placed her over the Wisconsin grand champion of Bristol Farms, Weber Admiral Burke Ruby, on size and width and even placement of teats. In third place was Spies and Lein's W H R Aristocrat Hazel and fourth McAlpin's daughter of Willow Springs Crescent Victor. Heading the four year old class was Spies and Lein's paternal sister to the grand champion bull. Quality of udder was the reason given for placing this dry heifer at the head of this class and on to the grand championship of the show. She has more stretch than the nice uddered daughter of Transmitter Governor Maybelle in second for ManCryCo Farms. Bristol had a daughter of their Redfield bull in third and Barton McCuen was fourth with a granddaughter of Maytag Ormsby Maudlene Dean. ManCryCo Farms' All-Iowa winner, ManCryCo Governor Dixma, was again first here winning on her substance and quality over the Bristol daughter of Twelvelms Homestead Man-O-War that had been in second place at Wisconsin. Third was Mike Stewart's Roamer granddaughter, just fresh with a bit too much udder to suit the judge for a higher placing. Alfred Paper's Sovereign granddaughter was showing considerably better than at All-Iowa and made a nice top of the two year old class; she was followed by Myron Johnson's good Jonacre heifer showing better in the heart than the ManCryCo Maybelle heifer in third or the Bristol Anna May daughter in fourth.

The All-Iowa junior champion came through here again to head the senior yearling class for Donald Jorgenson on her scale and ribbing; a close second was Bristol's daughter of their Prairie bull and MacAlpin was third with a good daughter of Hickory Creek Supreme. ManCryCo had first in the junior yearling heifers with a stretchy daughter of Carnation Governor Homestead Inka, nice underneath; Stewart edged into second over another ManCryCo Governor daughter with a heifer by his Velveeta Triple Burke Prince. The heifer calf class was headed by Stewart's daughter of his Peaches cow followed by Spies and Lein's daughter of the grand champion bull. Young Max Hall of Brooklyn, Iowa was in third place with his showy granddaughter of Green Meadow Rag Apple Premier.

The Groups

Bristol Farms showed the four milking daughters of Redfield Gypsie Bill to win the senior get of sire class with ManCryCo second with four daughters in milk of Transmitter Governor Maybelle, second four year old and third two year old and fifth and seventh three year olds. Spies and Lein were third with a quartette including both the grand champions. ManCryCo Farms' first dairy herd had the first two year old, second four year old, third two year old and a Gallant daughter well up in the money. I. P. Stewart's group came in second. ManCryCo's three best females won the blue with the winning three year old, second four year old and third place two year old. Spies and Lein were second and Stewart third.

To win the junior get of Man-O-War B F Prairie, Bristol Farms showed three senior yearling daughters including second and fourth prize winners and a high placing heifer calf. ManCryCo was a close second with four very uniform daughters of Carnation Governor Homestead Inka that included first, third and sixth junior yearling heifers.

In a last minute switch, Stewart won the produce of dam class with his first and eighth prize aged cows over the 1954 All-American produce of Bristol Farms. Bristol was also in third with the first two year old bull and his high placing four year old sister.—F.C.B.

Detailed placings follow:

Bull Calves (16)

1. Bessie B. F. Return Model 1248754, Bristol Farm, Bristol, Wis.; 2. Man-O-War B. F. Return Silver 1248752, Bristol Farm; 3. Rockcrest Admiral General 1236579, Rockcrest Farms; 4. ManCryCo Dictator Gallant, ManCryCo Farms, Manning, Ia.; 5. Villisca Pansco Bob 1256122, Willis A. McAlpin & Sons, Villisca, Ia.; 6. Spies Homestead Ace Lucius 1254340, Spies and Lein, Grast-

(Please turn to page 120)

OHIO STATE FAIR

It was a cool day for a hot Holstein show at the 1955 Ohio State Fair on September 1st at Columbus, Ohio. Over 100 exhibitors, both junior and senior, brought out nearly 200 head of Holsteins for the appraisal of Judge Harvey Swartz, Waukesha, Wis.

The blue ribbons were pretty well divided with Green Meadow Farms, Elsie, Mich., and Cash-Mar Farm, Bridgeport, Ind., taking five each. Sunny Lea Farm, Waukesha, Wis., and Charles Lewis & Sons won four each with the remaining blue going to Ohio 4-H boy, Jerry A. Harrer, Bucyrus, Ohio.

The Champions

The grand champion bull of the show was last year's All-American Aged Bull, Cash-Mar Ormsby Jerry, bred and exhibited by C. M. Bottema, Jr. The junior champion bull was Blue Ash Fobes Ormsby, Jerry Harrer's first prize bull calf.

Grand champion female went to the cover cow on the August 20th **World**, Meldomar Comet Doreen, the Excellent daughter of Pabst Comet, owned and exhibited by Braun's Sunny Lea Farm. The junior champion female was Green Meadow Stella Bonetta, a daughter of Green Meadow Constellation. She was the first prize senior yearling, bred and exhibited by Green Meadow Farms.

The Bull Classes

The bull calf class was the largest bull class of the day with 15 animals exhibited. For his top, Judge Swartz selected a growthy bull, very nice on top with plenty of stretch. This calf was the junior champion of the show, Blue Ash Fobes Ormsby, the son of Vickery Vale Jule Fobes, exhibited by Jerry A. Harrer. Cash-Mar Farm had a son of Treasure Model in second place over Sunny Lea's September son of Braun's Sunny Lea Design. The second calf had the advantage in shoulder and balance over the third calf.

In the class of 8 junior yearlings, Charles Lewis and Sons won top honors with Shanghigh Exec Tritomia Don, a son of Pabst Burke Tritomia Don. The judge liked his balance and his flat wide rump. Sunny Lea was in second with a grandson of Pabst Comet, a very dairy bull but a little rough over the rump. The third place bull, owned by Emerson Boerger, Marysville, Ohio, was a nice bull but a little smaller than the first two.

There were only 4 senior yearling bulls in the next class with Charles Lewis & Sons taking another blue with Shanghigh Double Exec. Boy, a son of Shanghigh Exec Double Bud. He had more balance and dairy character than the son of Carnation Atom Bomb, exhibited by Bouic Bros., Ostrander, Ohio.

Cash-Mar TM Palomar, a very nice son of Treasure Model from Cash-Mar Farms was first in the class of five 2-yr-olds. He had more length and a flatter rump than the Shanghigh son of Farfields Excellency in second place.

The aged bull class brought out the grand champion of the show, Cash-Mar Ormsby Jerry, the Excellent All-American Aged Bull of last year. He was an easy top in this class followed by Athens Heilo Arab Balsam, a son of Winterthur Winner Fobes Arab, exhibited by the Ohio Dept. of Mental Hygiene & Correction. A little bit thicker and shorter than the grand champion, the judge liked him well enough to make him reserve senior and reserve grand champion of the show.

The Heifer Classes

The Ohio Fair mixes the junior and senior calves together and there were 31 entries in this class. Merle H. Green & Sons won this one with a very nicely balanced daughter of Carnation Dynamo. She placed over the Sunny Lea Roamer granddaughter mainly on her advantage in shoulders. In third spot was a heifer that was outstanding on the move, but she fell apart while standing, so the judge moved her down to third. She was Seven Gables Vicky owned by Frank Cummings, Sidney Ohio.

There were 28 junior yearlings exhibited and Sunny Lea won their first blue of the day in this class with Plentyrock Homestead Goldy, a heifer with an abundance of length and stretch. Second went to Ormsby Sovereign Fobes Debbie, owned by Franklin Wolfe, New Carlisle, Ohio. She followed in line with the Sunny Lea heifer and was a little deeper than the third place animal exhibited by Cash-Mar Farm.

The senior yearling class had 23 entries and Green Meadow Farms won the blue with Green Meadow Stella Bonetta, a heifer that was later named junior champion of the show. It was a close placing between her and Aaggie Design Fobes, the second place senior yearling, exhibited by Stanley Lawrence, Marion, Ohio. The Green heifer was more developed and had the advantage in sharpness of shoulders. The Lawrence heifer was a little stronger heifer than the Bouic Bros. entry in third.

The Milking Classes

The aged cow class was brought out right after lunch with 19 outstanding aged cows competing. The top two for the class narrowed down

(Please turn to page 122)

GET OF GREEN MEADOW PARAMOUNT

First Junior Get of Sire, Ohio State Fair, 1955. Green Meadow Farms, Merle H. Green & Sons, Elsie, Michigan

A PAGE OF OHIO WINNERS

CASH-MAR ORMSBY JERRY
First prize aged bull, senior and grand champion at Ohio and Indiana State Fairs, 1955. He was All-American Aged Bull last year and this is his 1954 picture. C. M. Bottema, Jr., Bridgeport, Indiana.

MELDOMAR COMET DOREEN
First aged cow, senior and grand champion, Ohio State Fair, 1955. Braun's Sunny Lea Farm, Waukesha, Wisconsin.

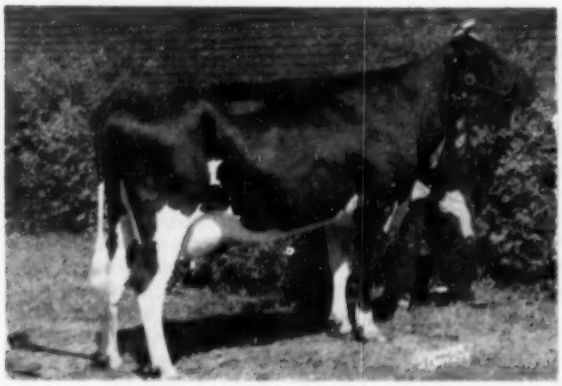

SHANGHIGH VAR RAG APPLE NANCY
First prize 2-year-old at the Ohio State Fair, 1955. She was also the champion Ohio Bred animal. Chas. Lewis & Sons, Hamilton, Ohio.

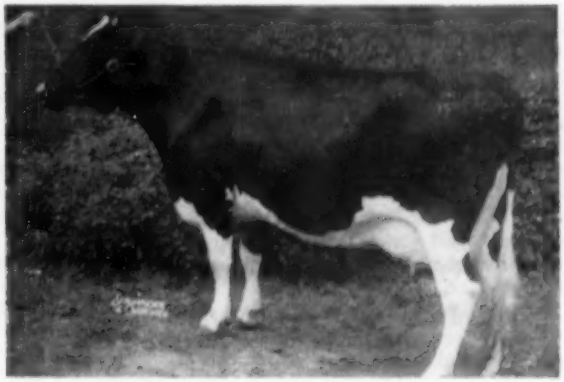

CASH-MAR DARKEY LASSIE
First prize 3-year-old at Ohio and Indiana State Fairs, 1955. She was the All-American 2-year-old last year. C. M. Bottema, Jr., Bridgeport, Indiana.

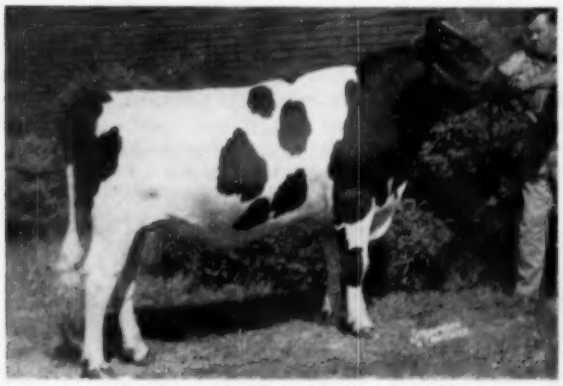

SHANGHIGH EXEC TRITOMIA DON
First prize junior yearling bull at the Ohio State Fair, 1955. Chas. Lewis & Sons, Hamilton, Ohio.

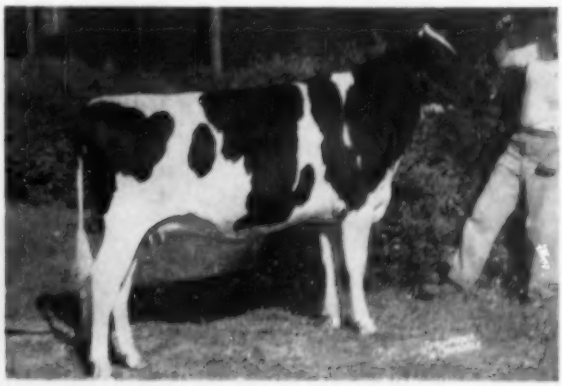

GREEN MEADOW STELLA BONETTA
First prize senior yearling heifer and junior champion at Ohio State Fair, 1955. Merle H. Green & Sons, Elsie, Mich.

Experiences of an Illinois Dairyman in Visiting South of the Border....

Mexico - LAND OF TOMORROW

By BRUCE L. SIMPSON

It seems a common understanding by Americans that Mexico is a "manana" country—a sleepy land where tomorrow is soon enough and if tomorrow, or "manana" never comes, then there is no worry. Surprisingly there has grown up, as our southern neighbor, a vigorous and active people who proudly state that Mexico is the land of tomorrow—meaning the future.

To this visiting North American, as they call us, surprise followed surprise in the energetic and dynamic progress these friendly neighbors are achieving. Their capital city is more beautiful than Paris and cleaner than New Orleans. Their industry and construction is booming and growing despite shortage of capital, murderously high interest rates, and about a 40% devaluation of their money. Their disadvantages and defects are numerous, but everywhere is the feeling that Mexico is progressing and can't be stopped again. Most encouraging is the attitude of doing something about it.

Lack of the "manana" spirit is nowhere more apparent than in the dairy industry which was of prime interest to this observer. First, some of the basic facts of Mexican geography and economics should be understood. There are about twenty-five million Mexicans, two-thirds of which live in the southern plateau roughly centered in Mexico City. Our visit concentrated here. These people are approximately 10% Spanish, 30% Indian and 60% mixed races. It should also be realized that in the Indian classification, there are 25 separate tribes—each with its own dialect.

Their dairy industry, as is true throughout their economy, has made such rapid strides in the last ten years as to be almost unrecognizable as the same cattle on the same farms of only a short while ago. Mexican dairying has had anything but an easy road. Most outstanding in their progress has been the uphill fight to establish milk as a clean food. Fairly generally the Mexican public has had, with some truth, placed in their heads the idea that in Mexico it was impossible to have healthy dairy products.

Many, many Mexicans still boil their milk despite the fact that in some cases the product comes from farms of a higher sanitary standard than in the United States. Many customers insist that milk be opened and poured from the pasteurized bottle at the store into their own container because either they cannot afford the bottle deposit or it has been their custom to distrust the dairy's bottle. Added to this, the comparative lower standard of living and the custom of using beer with their meals would make our promotional problems on the sale of milk seem small indeed. Despite this, they are making progress but mainly by sheer dint of hard work.

In Mexico City, the largest dairies here formed an association to guard the goodness of their product. This privately financed and owned group is known as "Asociacion Nacional de Productores de Leche Pura" — or Pure Milk Association. By means of this laboratory service each member submits samples for test and if found wanting, allows discipline to be administered to themselves. They accept and test without charge many hundreds of samples from the government, whose facilities for testing is very overtaxed. One of the moving spirits of this group is Dr. Guillermo Q. Bravo — one of the outstanding cattle experts in all of Latin America. The Association has also put on their staff some of the best technicians available in Mexico and are making steady progress in their fight to achieve their goal of public acceptance.

Mexicna Holsteins on parade at Rancho Santo Domingo, Mexico.

Of even greater interest to Holstein breeders were our visits to the farms or Ranchos as they are called. Mexico is Holstein country. Practically 80% in the country as a whole, and in the area around Mexico City, it is felt to be well over 90% of the black and white breed. Here again, in difficulties the Mexicans have come back surmounting obstacles that I'm sure would give us real hesitation.

In 1946, Mexico was visited by the hoof and mouth epidemic which started in Veracruz and practically decimated their herds. When it had run its course at the end of 1949 over 30% of the dairy cattle had been destroyed. Regardless of this setback, Mexican dairymen stepped up their imports from the United States and Canada until at present it is estimated that there is over 75,000 head in the Mexico City milkshed of which about 68,000 are Holsteins — or Holandesa as they are called here.

The size of farms in Mexico is very large. This is evident when it is understood that 17% of the 1500 Mexico City herds supply 82% of the milk. There are 15 farms with over 500 head and several approaching 1,000 head. Our visitations to Holstein farms in the area was a real eye opener. We tried to see all types so as to get not only a cross-section of the conditions and cattle but also to have a fair appraisal of the dairy cattle business as a whole. Similar to the United States, there were good ones and bad ones, but the average was better than we had expected.

There is one outstanding conclusion that was almost immediately apparent, and we have never seen such a startling comparison. That is the tremendous difference between pure-

---

The author is owner of Campton Hills Farm, Elburn, Illinois—about 7 miles from St. Charles. The herd now numbers 80 head, mostly Rag Apple breeding. The herd average last year was 11,110 lbs. milk, 447 lbs. fat, 4.05%. The farm specializes in export of its surplus and has made recent sales to Colombia and Venezuela. All Latin-American correspondence is conducted in Spanish, and the farm bulletins and pedigrees are done in this language. The New Zealand system of pasture management is followed. Mr. Simpson is President of the National Engineering Company of Chicago, but lives on the farm with his family.

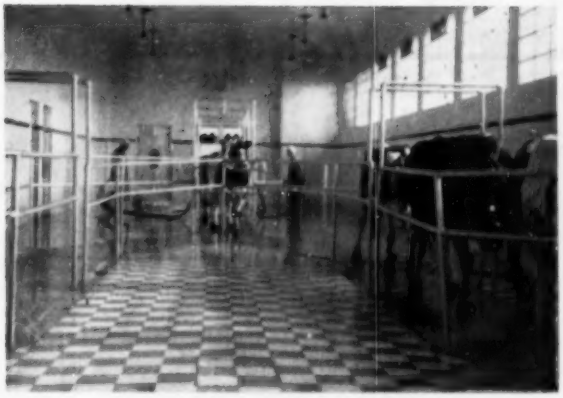

Milking parlor at Rancho Santa Monica, Mexico, where cows are milked in the finest conditions possible to create. Note enlarged picture of Carnation Ormsby Madcap Fayne, 41,943-lb. former champion.

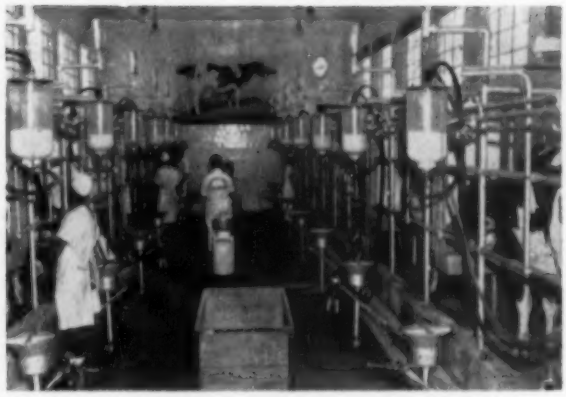

Receiving and bathing section of Rancho Santa Monica milking parlor where even bovine teeth get washed.

breds and grades. The old adage that "blood will tell" is nowhere more clearly evident. In one afternoon we visited two farms—one made up of grades using purebred bulls and one exclusively purebred females and purebred bulls. When we say grades, we mean real grade-grades. These cattle had everything in them—Holstein markings, Swiss heads, Jersey feet and Cebu (native cattle) udders. Purebred Holstein bulls had, in several cases, improved younger stock considerably, but the effort required of the bull was in many cases beyond any bull.

Many Mexican dairymen are, it seems, "bull happy". Desiring a quick upsurge without investment in purebred females, the task set the poor bull was, and is, almost impossible. In these herds, due to poor udder construction, incidence to mastitis was rampant. Inoperative teats and bad quarters in grade herds was 10 to 1 over the purebred females. On some of these udders it was difficult to see how a milking machine could be attached let alone operate. In every case where we spotted a square udder and good legs, we were told that cow "had papers" or was a third generation offspring of purebred bulls.

Other herds with a majority of registered females stood out head and shoulders over their grade sisters. Here the cattle weighed two to four hundred pounds more at maturity and even the grey heads showed no signs of deterioration of the udder. We were told that Mexican dairymen were starting a government herd book for self-registration based upon production and classification. This type of registration has been used in Venezuela and now in Mexico and has always been troublesome for several reasons. First, it discards the value of generations of registered upbreeding represented in the purebreds, and also prohibits Mexican cattle from being sold on the world's markets as purebred stock. Second, it places into the indelicate hands of a milk tester and classifier the decision of registry which, for over a hundred years, has depended upon methodical upbreeding.

Section of milk testing laboratory of the Asociación Nacional Productores de Leche Pura, México D. F.

In conversations with both dairymen and government officials we tried to point out the "God-like" decisions awaiting them of refusing registry to an animal who classified over the minimum of 65 points but for some freak of nature didn't milk the minimum requirement. We carried the flag so hard here that they now seem receptive to the establishment of a Mexican Herd Book privately operated similar to our Canadian friends starting with the females who are registerable and their offspring by registered bulls.

Most of the Mexico City Holsteins are permanently stabled. These herds are loose tied but in some cases so closely that their neighbors are standing astride them. Udder injury was generally apparent in such cases. However, in milking parlor barns this condition was not apparent. Here the animals were on concrete with well bedded stalls and generous mangers. Given room, cows won't step on each other as was clearly proven here. In the open stables, milking was performed under conditions not permissible in the United States. Flies were heavy and, of course, no control was possible as the herds were virtually milked out of doors. This constituted the majority of farms.

But the milking parlors! Rather they should be considered milking palaces. We have seen a few good ones in the States but none ever so elaborate and well staffed as these. Water—tons of it—completely bathed each cow. Elbow grease—in ample quantities—cleaned every inch of the animal. We even noticed the handler brush the cow's teeth! And then the milking. Entirely self-contained and gleaming in white tile, it was a dairyman's dream. Teat cups cleaned in live steam, rations calculated to the last ounce, everyone in white and above all, a huge picture of the True Type Holstein. Outside the gates was the boast—"The Most Advanced Dairy in Latin America". On my way out, I suggested to the manager that he tell the truth and rub out the word "Latin".

Every animal was in tip top shape. The only injury on 290 milking head was a bandaged tail. The cow probably bit herself because she hadn't

(Please turn to page 121)

Alfalfa pasture outside México City at Rancho San Pedro.

EDITORIAL

THE DAIRY SHRINE CLUB

We hope for a large attendance of Holstein breeders at the National Dairy Cattle Congress, Waterloo, Iowa October 5-6-7. The judging of the National Holstein Show will take place on Thursday and Friday, the 6th and 7th with Dr. George W. Trimberger officiating. This show is always just about the ultimate. On Wednesday the 5th at about 3 p. m. will occur the annual meeting of the Dairy Shrine Club, which will be held in the Club home just outside the main gate of the Cattle Congress grounds, and which will be especially interesting to Holstein breeders this year.

Each year the Dairy Shrine Club honors a leader of the dairy industry by hanging a portrait, with fitting ceremonies, in the gallery of the Club. This year two men, whose careers have been nearly parallel in their respective breeds are to receive this honor. They are our own Horace W. Norton, Jr. and Karl B. Musser of the American Guernsey Cattle Club. Condensations of the presentations that will be made are given along with their pictures on the opposite page. It is expected that an unusually large number of breeders will wish to be present to pay their respects to these distinguished breed leaders.

In addition the Club each year hangs in its Pioneer Room smaller portraits of leaders who have gone before. This year the picture of H. V. Noyes will be added from the Holstein ranks, as one of seven. Sketches of each are presented during the meeting. A business meeting of the Dairy Shrine Club will follow these ceremonies.

The Dairy Shrine Club was organized in 1949 with an initial membership of 300. This has grown steadily year by year and is expected to pass the 800 mark this year. In addition to its worthy purpose of honoring great men of the dairy industry in all its branches, with all the inspiration which this brings, the Club has gathered and is gathering in its archives much information and many photographs of great historical value. Each breed has made up an album of all its National Grand Champions since the first National Dairy Show was held in 1906. Other albums give the pictures of the winning Intercollegiate dairy cattle judging teams and dairy products judging teams since the start of these contests. It is remarkable how many of our present day dairy leaders are there depicted from their college days.

The Dairy Shrine Club has also set up a $500 annual scholarship known as the H. H. Kildee Scholarship, which is awarded each year to the high all-breed individual in the National Intercollegiate Dairy Cattle Judging Contest. It is given for graduate study in the dairy field. The fund was set up by individual subscription of members and is at present set up on a 20-year basis.

Light lunches are available to members and guests each day during the Show, and it is a delightful spot to meet your friends or rest awhile. Milk is the beverage—there is none better!

Life Membership in the Dairy Shrine Club is $25 and a larger membership roll is desired. Every penny of receipts is constructively available for the purposes of the Dairy Shrine, as the Dairy Cattle Congress not only contributed the building but maintains it in return for use of office space in it during the interim between shows.

We invite your attendance this year and your membership in the Dairy Shrine Club.

INTERNATIONAL FEATURES

The International Dairy Show at Chicago is another event that will claim wide interest among breeders. It follows immediately after the National Show at Waterloo and will attract a large proportion of the top animals from Waterloo. In addition we expect a good contingent of top Canadian Holsteins to add to the interest of the show.

Breeders attending the Chicago show are reminded that Hotel Morrison has been designated as the unofficial Holstein headquarters. It will also be Guernsey headquarters. Reservations should be made direct with the hotel.

The International, located as it is, in a great metropolitan city, is placing ever greater emphasis on the promotion of dairy products. This year a $25,000 dairy recipe and baking contest is attracting much attention in the Chicago area. A Dairy Princess contest, with a bevy of state winners competing, will be another feature, including a Dairy Industry Parade down Chicago's State Street on the day the show opens. A World's Championship Rodeo will be an added magnet for Chicago attendance.

Special package tours for visiting groups are available as previously announced in these columns. They will afford convenience and economy for those participating.

International 4-H Conference & Tour

A new feature this year will be the First Annual 4-H Dairy Conference and Tour sponsored by the Cooperative Extension Services, the International Dairy Show and the National Committee on Boys & Girls Club Work. The dairy breed Associations, various business organizations and others are cooperating. The worthwhile purposes of the project are four-fold, and are stated as follows:

To provide **Recognition** to older 4-H members for outstanding achievement in 4-H dairy animal projects.

To offer 4-H members an opportunity for further **Education** in the production, processing, marketing and use of dairy products.

To afford a program of **Inspiration** to 4-H delegates which will encourage them to strive for greater accomplishments.

To provide **Vocational Guidance** for youth interested in career opportunities in the dairy industry.

The importance of this project over the years can scarcely be overestimated.

The Holstein judging at the International comes this year on Thursday and Friday, October 13-14 with William K. Hepburn, Jr. placing the ribbons. The International Sale on Saturday, October 15 will round out the week. Junior judging of all breeds will take place as in previous years on Monday of show week. The show and all the major events of the International will be held in the famous International Amphitheater on Chicago's South Side.

Dairy Shrine Club Honors Norton & Musser

The Dairy Shrine Club at its annual meeting October 5 will add to its gallery the portraits of Horace W. Norton, Jr. and Karl B. Musser, who will be guests of honor on this occasion. Mr. Musser will be presented by H. H. Kildee, Dean of Agriculture Emeritus, Iowa State College and Mr. Norton by M. S. Prescott, Editor Holstein-Friesian World. The following statements summarize the careers of these two stalwarts of their respective breed organizations.

KARL B. MUSSER

Born on a Kansas farm in 1888, he early learned in the hard school of neccessity that only by hard work can life's goals be achieved, and he had set his goals high. Denied the opportunity of high school attendance for lack of money, he entered Kansas State College without a single high school credit, but put himself through by a fantastic work schedule and graduated in 1912 with honors at the age of 23.

While an undergraduate he made the college judging team and at the National Dairy Show in 1910 he was high man in judging Holsteins, winning thereby a scholarship from the Holstein-Friesian Association of America, which he used for graduate study at the University of Missouri under Dr. C. H. Eckles. He received his Master's Degree there in 1914. For the next four years he served as Dairy Extension Specialist at Connecticut Agricultural College, and this was followed two years in a similar position at Washington State College. He then joined the American Guernsey Cattle Club organization, spending about a year as a fieldman before coming to the head office of the club as Assistant Secretary and Treasurer; then Associate Secretary-Treasurer in 1922 and Secretary-Treasurer from 1923 to October 1954, when he was made Executive Director and Treasurer, the title he now holds.

As a leader Karl Musser combines vision and ideals with practical application. The Dairy Shrine Club was his dream and it was his leadership which made it a reality. He was one of the organizers of the Purebred Dairy Cattle Association, (which however was the dream of the late Henry W. Jeffers). He has served as its President and is now Secretary of this very useful organization.

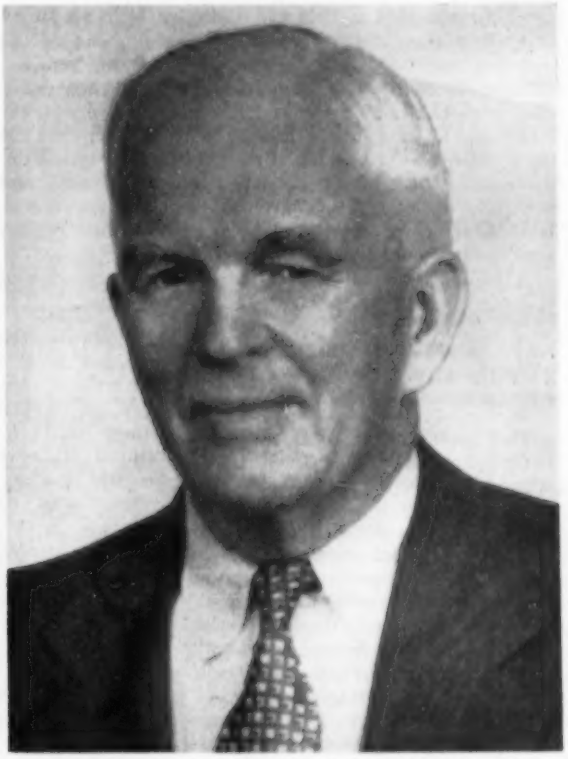

HORACE WAKEMAN NORTON, JR.

"Hod" Norton was nine years old when his father in 1892 started breeding purebred Holsteins on the family farm at Howell, Mich. This event had a large part in shaping the career in the Holstein industry which became his life work.

A brilliant student he graduated from high school at the age of 15 and from Michigan Agricultural College at 19. He had two interludes in the teaching profession at Michigan State, first as an instructor, which started during his senior year and for several years thereafter, and later as Assistant Dean of Agriculture. In between he was back on the home farm; managed Holstein sales for Michigan breeders; was secretary of the Michigan Holstein-Friesian Association. From 1921 to 1928 he served his state as Director of the Michigan Bureau of Animal Industry, which included general supervision of the important purebred Holstein herds at the Michigan State Institutions.

In 1919 he was elected to the Board of Directors of the Holstein-Friesian Association of America, serving until 1928 when he resigned from the Board and from his Michigan position to join the Association staff as assistant to Malcolm H. Gardner, who was about to retire as Superintendent of Advanced Registry. Horace Norton became Superintendent of AR in June, 1928.

During his 8½ years on the Board he served on the Extension and Finance Committees. He also worked closely with the True Type committee and was a member of the special committees which brought forth the Herd Improvement Registry, Herd Classification and Recognition of Proven Sires. In his new position as Superintendent it became his responsibility to get these two programs func-

tioning. Through the years they have been very close to his heart.

In 1938 he was elected Secretary-Treasurer in addition to his duties as Superintendent of Advanced Registry.

He was one of the prime movers in the organization of the Purebred Dairy Cattle Association in 1940, was its secretary from 1941 to 1944 and a member of its Executive Committee from 1940 to 1953. He was also one of the founding members of the Dairy Shrine Club, and has been on its Board of Directors throughout its entire existence to date, serving as its president in 1950. He took the leadership in securing the breed Associations' support for the Cellular Antigen studies at the University of Wisconsin, upon which the present blood typing work is based, and it is safe to say that without this parentage test the relationships of artificial breeding to the purebred registry associations would be dim indeed.

He has been chairman of the Research Committee of the Holstein-Friesian Association of America since it was formally set up in 1952 and since 1953, upon his retirement as Executive Secretary, he has been able to devote his whole time and thought to the advancement of research in its relationship to purebred progress.

During his tenure of office as secretary and executive secretary from August 1938 to 1953, a total of 2,231,000 animals were registered in the Herd Book of this Association.

In 1955 his Alma Mater, now one of the great universities of America called him back to receive a Centennial Award "in recognition of distinguished services which have contributed to the benefit of mankind."

With his over-riding passion for accuracy of the records, he impressed his sterling integrity on the procedures of the Association for which he worked, and has set an example of far-reaching importance in the realm of purebred breed association administration.

NEW ASSISTANT SUPERINTENDENT OF ADVANCED REGISTRY DEPARTMENT NAMED

The appointment of Charles J. Larson, Portland, Connecticut, as Assistant Superintendent of the Advanced Registry Department of The Holstein-Friesian Association of America was announced recently by Robert H. Rumler, Executive-Secretary of the Association. In assuming this position, Mr. Larson will take over some of the responsibilities previously handled by Mrs. Lillian M. Desch, who retired July 1st. this year, but in addition, will have broader management and supervisory responsibilities.

For the past four years, Mr. Larson has operated a dairy farm near Portland, Connecticut, in partnership with his father where they have been developing a herd of registered Holsteins. The herd now totals about 140 animals. This is the same farm on which he grew up as a farm boy and actively participated in 4-H Club work for 10 years. More recently Mr. Larson has been very active in agricultural affairs in Connecticut, particularly in those related to the dairy industry and cooperative extension work.

Before entering college, Mr. Larson spent two years in the Navy. After graduating with honors in Dairy Husbandry from the University of Connecticut, he continued his academic training at the University of Wisconsin where he obtained his Master's degree in genetics. In his senior year at the University of Connecticut, he spent six months in Europe, mostly in Denmark, as one of the first foreign exchange students from Connecticut.

Mr. Larson is married to the former Audrey Strickland, who was also raised on a Connecticut dairy farm. The couple have a daughter six months old. They expect to make their home in Brattleboro, Vermont about October 15.

In announcing the appointment of Mr. Larson, Secretary Rumler stated that the breed improvement work of the Advanced Registry Department of the Association continues to increase both in the number of breeders participating and in the scope of the work. He said that some phases of the Department's work have doubled while others have trebled in the last 10 years and that there is every reason to believe that this growth will continue.

CHARLES J. LARSON
Newly appointed Assistant Superintendent of the Advanced Registry Department.

Washington State Dairy Wives

The problems facing the Dairy Industry are caused by under consumption, not overproduction according to Herrel DeGraff, Professor of Food Economics at Cornell University. So the wives of dairymen in the state of Washington have organized themselves to work toward increasing the consumption of milk and milk products.

"Dairy Wives" organizations are being developed in every county in Washington where dairy farming is important. They are already in Clark, King, Kittitas, Snohomish, Spokane, Pierce, Walla Walla, and Yakima Counties. At least two other units are getting underway in other Washington counties.

The Dairy Wives feel there are many wrong impressions about dairy products that are hurting not only the dairy business, but all of America, especially American health standards. And the place to correct this situation is with the homemakers of America. The best place to look for someone to do this job is among the homemakers on the dairy farms throughout the country. Who knows the truth of the milk story better than the women of the dairy farming business?

Washington State Dairy Wives, an auxiliary of the Washington State Dairymen's Association, was organized in November of 1953. Dr. A. O. Shaw, then chairman of the Dairy Science Division at Washington State College, (now in Pakistan) was instrumental in their becoming active. He felt too few of the 27,000 dairy families in the state were taking an active part in developing policies for the state's dairy producers. By organizing dairymen's wives, he felt whole families would work to over-

(Please turn to page 130)

REGAL ROAMER MARLOW BURKE
No. 1048418 ("Excellent")

A CHOICE YOUNG SON AVAILABLE

MARLOW REGAL ROBURKE MYSTIC (Reg. Pend.), was born July 26, 1955. He is Ear Tag 679 and very nicely marked—a little more black than white. A top young herd sire prospect, backed by good production records and type.

This sire of Ear Tag 679 is Regal Roamer Marlow Burke, our officially classified "Excellent" sire. He was a National Dairy Show Prize Winner in 1950 and 1951. His first tested daughters have records up to 540 lbs. fat as 2-year-olds on twice-a-day milking with around a 4% test.

The dam of Ear Tag 679 was classified "Very Good." She has 4 records from 432 to 610 lbs. fat, made at 2, 3, 4 and 5 years of age, all on 2X, all 4% test up to 4.50%. In these 4 lactations she has already made over 2,100 lbs. fat with an average test of 4.20%. She is an own daughter of our World's Record "Silver Medal," sire, Femco Almas Only Son, and from a dam with 4 records over 500 lbs. fat up to 590 lbs.

Now here is good consistent production records backed by high type. There are 3 "Very Good" and 3 "Excellent" animals in his 4-generation pedigree. For full details including price and pedigree, contact us today. Other bulls from baby calves to serviceable age available.

MARLOW HOLSTEIN FARMS
Mrs. J. C. Marlow, Owner

Box 148, MANKATO, MINNESOTA
John Rahbek, Op. Partner

STEVENS SCHOLARSHIPS ANNOUNCED

Cornell University's committee on scholarships has just announced the awarding of the Ward W. Stevens Holstein Scholarship for 1955-56 to Philip Gravink, Clymer, and Ralph Winsor, Harpursville, New York. The annual $500 award will be divided between the two students, both entering their junior year in Dairy Husbandry at Cornell.

Gravink is the son of Mr. and Mrs. William Gravink, Clymer, N. Y. Holstein dairyman. He was brought up on the farm and was active in FFA work in high school. He was a sophomore member of Cornell's highly touted varsity crew last year, and is a candidate this year for the dairy judging team. He belongs to Alpha Gamma Rho fraternity. Upon graduation Gravink plans to return to the home farm.

Winsor was also born and raised on the farm, a family operation with 50 head of registered Holsteins. At present he owns 15 head of his own, all descended from one animal raised as a 4-H calf project when he was 7 years old. In high school his herd had a production average of 12,000 lbs. milk and 425 lbs. fat. He has shown his own cattle at the local fair and had the female grand champion for three successive years. In 1952 Winsor received the Holstein-Friesian Empire Farmer award in FFA, and he also is a candidate for the dairy judging team this fall. Winsor is preparing to teach vocational agriculture in high school after his graduation.

Both boys are in the upper 25% of their class scholastically.

The Ward W. Stevens Holstein Scholarships are awarded annually to one or two outstanding dairy husbandry majors at Cornell University in their junior or senior years. The capital fund of $15,000 was raised through gifts from Holstein breeders all over the United States in 1947 and 1948, and the scholarships, totaling $500 a year, are paid out of income from this fund, administered by the University. The first award was made for the 1949-50 school year, the entire amount going to Maurice Mix, now assistant secretary of the New York Holstein-Friesian Ass'n. Since that year the award has been split and two students have each received $250. Gravink and Winsor are the 12th and 13th on the growing list of Stevens Scholars.

RALPH WINSOR

PHILIP GRAVINK

HISTORY REPEATS

Recent news reports, dignified by the light touch in national news magazines as well as newspapers and radio, tell of a herdsman in France who was caught adding cream to the milk of a champion cow on test, using the hot water bottle method during the milking. Reports differ as to the amount of the claimed record of Marie II, but Time's report seems most reasonable "24,967 lbs., in 330 days—enough for 1658 lbs. butter". Newsweek gave it as "27,635 lbs. milk, of 53% butterfat in 350 days".

The French procedure when there was suspicion of skullduggery was to set gendarmes on watch, to catch the herdsman red-handed and clap him into jail for perpetrating fraud.

Charlie Cole used that method of "helping" his cows to set records in this country nearly 40 years ago, in a testing scandal that brought ruin to many, including Cole. Goes to show there is nothing new under the sun.

Victoria's Two Sons

Are Doing the Job at Creston

FRANLO CHIEFTAIN VICTORIA (VG)
Making her third 700-lb. 2X record at 11 yrs. of age. A daughter of Emperor of Mount Victoria from Montvic Chieftain Abbekerk, one of the famous daughters of old Abby. She is a maternal sister to Montvic Monogram, and a paternal sister to Sovereign.

CRESTON CHIEFTAIN

Our 3-year-old son of "Victoria" sired by Creston Rag Apple Triune (Ex), highly proven son of Montvic Rag Apple Chief, grandson of Johanna Rag Apple Pabst, he the double grandsire of Victoria's dam. We are now breeding his oldest daughters — and they look promising!

CRESTON HAPPY GO LUCKY

Our 2-year-old son of "Victoria" sired by Creston Lucky Strike, Very Good - Gold Medal Proven double grandson of Montvic Rag Apple Chief. His first calves are developing nicely. We have several Select and Preferred Pedigree sons available.

We are also using the artificial services of two Gold Medal Sires, CRESTON LUCKY STRIKE and WEBER HAZELWOOD BURKE RAVEN.

Write for the Creston Bull List

CRESTON FARMS **Buth Bros. — Comstock Park, Mich.**

Both Reserve Grand Champions at Syracuse

ALCARTRA FRAN-LEE LASS (EX)
Second prize Aged Cow and Reserve Grand Champion at Syracuse and dam of the 4th prize Produce. One of her two daughters in the Produce was 3rd prize 4-year-old and the other was in the upper half of that sensational aged cow class.

1. ALCARTRA FRAN-LEE LASS (EX)

Second Prize Aged Cow and

Reserve Grand Champion, N. Y. 1955

Born in Canada and registered there as Fran-Lee Lass, she became All-Canadian 3-year-old in 1951 and Reserve All-Canadian 4-year-old in 1952. When Forsgate bought her, she was re-registered in this country as Alcartra Fran-Lee Lass. Forsgate showed her with considerable success in 1953 and sold her in their dispersal this summer, where we were fortunate in being able to buy her at the second high price of the sale. We had previously purchased her two daughters in Canada.

2. FREEBAER RAG APPLE BRAVE (VG)

Second Prize Aged Bull and

Reserve Grand Champion, N. Y. 1955

This is our home-bred herd sire, a son of Montvic Rag Apple Chief (VG-GM).

In 1952 he had high Honorable Mention for All-American 2-year-old and then for straight years he has been second prize aged bull at New York State Fair. He was grand champion at Eastern States last fall and has been three times Reserve Grand at Syracuse.

His daughters now producing in their first lactations.

FREEBAER FARMS **R. D. 4 FT. PLAIN, N. Y.**

FRED BAER, Owner **BILL LAMPHERE, Herdsman**

Lifetime Production
Is Another "Chieftain 7th" Attribute

KNOLLWOOD RAG APPLE BARBARA (VG)
Lifetime: 8½ Lacts. 158,446 3.85% 6,101
Best Record: 8y 365d 3X 26732 3.9 1041

HER 7/8 SISTER:

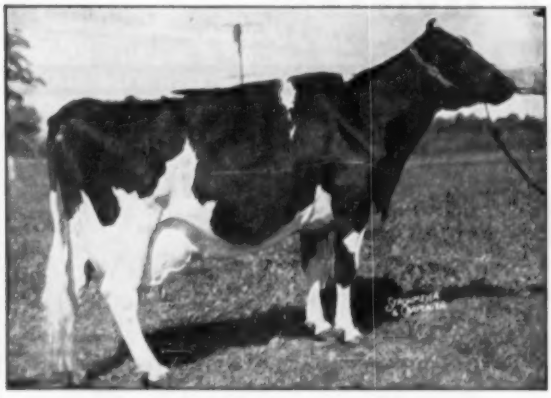

KNOLLWOOD RAG APPLE GAY (VG)
Lifetime: 5 Lacts. 130,940 3.8% 5,021
First cow to make 1300 lbs. fat on 3X, AR
First cow to make 100,000 lbs. milk in first 4 AR lacts.
Best Record: 7y 365d 3X 32888 4.0 1327

This famous Very Good - Gold Medal foundation sire has distinguished himself (through his daughters) in so many respects:

Sire of Four National Fat Champions

Breed's Leading Sire of 4% Daughters

Breed's Leading Sire of 1200 Fat

1100 Fat and 1000 Fat 3X Daughters

The latest pedigree of "Chieftain 7th" shows 47 A R daughters. Six of them now have lifetime production records above 100,000 lbs. of fat, and a seventh one ("Sadie"), while no longer on test, now has about reached this magic total. That's better than 12½% of all his AR daughters, officially over the mark, a figure which we think would compare favorably with the breed's top sires of lifetime producers.

BARBARA	8½ lactations	158,446	3.85%	6,101
GAY	5 lactations	130,940	3.8%	5,021
NETTIE	6 lactations	126,147	4.6%	5,848
MATILDA	6 lactations	109,056	4.4%	4,851
HOPE	5½ lactations	105,083	3.6%	3,839
JOY	8 lactations	105,430	4.5%	4,789

Our entire herd is "Chieftain 7th," intensified. Five of the six daughters listed above, plus "Sadie" are still at Knollwood. Our senior sire, Knollwood Bonheur Chieftain (VG), is a "Chieftain 7th" son. Knollwood Chief, our Silver Medal Production Sire, is by KBC and from "Nettie" (thus a double grandson). And Knollwood Supreme, our junior sire, is by "Chief" and out of "Matilda," thus carrying 37½% of the blood of "Chieftain 7th."

"Sadie's" Son For Sale

Just a baby—born August 27th—but offered at the bargain price of $300; express paid anywhere east of the Mississippi.

This calf carries 43¾% of the blood of Montvic Chieftain 7th through four crosses. He is out of Knollwood Rag Apple Sadie, the last born "Chieftain 7th" daughter with 686 lbs. fat, 4% at 5y, and now close to 100,000 lbs. Sired by Knollwood Supreme, the son of "Chief" from "Matilda." Second dam classified VG.

When You Think of "Chieftain 7th", Think of Knollwood

KNOLLWOOD FARMS

DANIEL I. MAYNE & SON
Fairport, New York

Ten Miles East of Rochester at N. Y. Route 286 and Monroe-Wayne County Line Road

HEAD MAN AT RICH - HERD RANCH — RICH - HERD MADCAP PRESIDENT

Grand Champion Western Idaho State Fair 1955
Junior Champion at Richmond B & W Show and Sp. Forks 1955
Nominated for All-American Bull Calf 1954, After an Undefeated Season
HIS THREE NEAREST DAMS ARE ALL EXCELLENT

HIS DAM

RICH-HERD MADCAP PRINCESS (Excellent)
Grand Champion Richmond B W Show 1955. Current record over 700 f. at 4y 2X. Her dam is also "Excellent."

HIS SIRE'S DAM

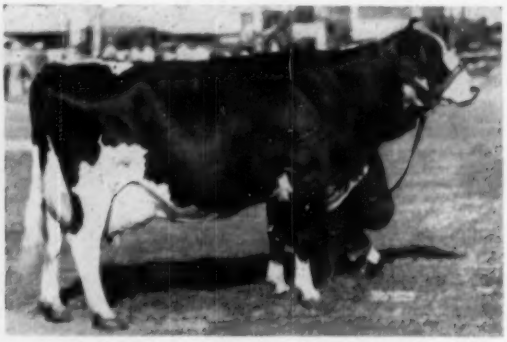

LEONGARD PERF. OLLIE BURKE (Excellent)
Grand Champion Richmond B & W Show 1951. Dam 1st Produce at 6 major Utah shows. 7 records over 500 lbs. fat on 2X.

Would a PRESIDENT SON from a Good Cow Family Interest You?

Jove x Lucifer = Our Junior Sire

MATHEWSFIELD LUCIFER

Now going into Service at Willow Ridge

His Sire:

RAG APPLE ABBEKERK JOVE

A son of Montvic Abbekerk Jewel (EX), with 1019 f. and a 6-lactation total of 131,354 m.—full sister to Montvic Lochinvar.

His sire, Elmcroft Scepter (EX) is a son of Montvic Monogram (EX-Extra) from Ajax Abbekerk Jewel (EX), she a twice 800-lb. daughter of Montvic Abbekerk Jewel. His 7 nearest dams, all Excellent or Gold Medal in Canada, average 23188 m. 4.25% 976 f.

His Dam's Sire:

LAUXMONT ADMIRAL LUCIFER (VG-SMP)

92 Dtrs. Avg	13038	3.74	487
50 Pairs Dtrs. Avg.	12829	3.73	477
Dams Avg.	12873	3.55	456
	—44	+.18	+21

One of the great sires of his generation, son of Admiral Lauxmont from Lauxmont Rag Apple Lucinda (883.7 F. 4%).

Lucifer is full brother to Lauxmont Admiral Lucinda, (15y-2X 15500 4.8 754)—and he is a maternal brother to "Prospector," sire of the National Champion "Queen" with 1319 F. 2X.

His Dam: KORNDYKE LUCIFER ECHO (EX—91)
Starting off with a two-year-old record of 606.4 lbs. fat on 2X, she has made a fine record every year and now has five 2X records averaging not far below 700 lbs. fat with two above 750 lbs. F.

He is Being Mated with Daughters and Granddaughters of
CURTISS CANDY DANDY ELMER and DUNLOGGIN ORMSBY LOCHINVAR

Acc. — Willow Ridge Farm — Cert.

LAWRENCE LINDQUIST, Willow Grove, Pa.

WINTERTHUR FOBES POSCH ZENITH (EX-SMP)

PROVEN SIRE USED FOR 9 YEARS AT CEDAR LANE FARM

	His Proof		
17 Daughters Ave.	13,331	3.70	493
14 Daughters Ave.	12,821	3.67	470
14 Dams Ave.	12,585	3.56	447
	+236	+.11	+23

THREE EXCELLENTS — 25 VERY GOODS ON OUR RECENT CLASSIFICATION

One of the Excellents and several of the Very Goods were related to Zenith. He has crossed very well with our 45th bred cows giving us production and type. This year, as in the past, Zenith calves have shown well in 4-H Club Shows.

Zenith is one of the great sons of Posch Ormsby Fobes 14th. His 15 nearest dams average 930.4 fat. He is still in service in our herd.

HOW ABOUT A SON OF HIM — OR ONE OF HIS VG DAUGHTERS?

Cedar Lane Farm

Oldwick, New Jersey

J. S. Johnson, Owner **Leon Snyder, Manager**

Michigan Black & White Show

AT MICHIGAN BLACK AND WHITE SHOW
The aged cow class in the ring shortly before the rains came. First is the grand champion, C. B. Smith at halter. There are thirty cows in the ring.

August 5 at Corunna, Michigan, was not only the day of the State Black & White Show, but was also the day a much needed heavy rain elected to descend. Judge Merle Howard of Mooseheart Farms, Illinois, placed the ribbons, doing an efficient and workmanlike job in spite of the difficulty entailed by the heavy downpour during much of the afternoon.

The winners of the 210 head shown in the individual classes were well dispersed, eleven exhibitors receiving one or more blue ribbons. Green Meadow Farms led the field, having four firsts, four seconds, and two thirds. H. A. Miller & Sons had to share one of their four blues with A. N. Brown, co-owner of the grand champion bull. Lakefield Farms had three in the first bracket, Preihs Brothers two, and C. B. Smith, John Ditmers & Son, Donald Weick, Carlos Long, Buth Brothers, Richard Foster and Ira G. Miller, one each. C. B. Smith had several close contenders for first place, receiving six red ribbons in addition to the blue ribbon and grand champion female rosette.

The Champions

Gomar Hickory Creek Lad, Honorable Mention for All-American 2-year-old in 1954 and twice previous champion here, topped the aged bull class and became grand champion. Ben-Roo Elmvic Cavalier, a last year's nominee for All-American 2-year-old, was second aged bull and reserve champion for his owner, C. B. Smith. Junior champion in the male division was the senior yearling, Lakefield Fond Delight Fobes, bred and owned by Lakefield Farms.

C. B. Smith's blue ribbon came on the aged cow, Sutten Oaks Var Fayne, who was second best uddered and grand champion female. The beautiful junior heifer calf owned by Carlos Long took the judge's eye and the junior champion rosette, while the old Green Meadow campaigner, Ardyne Snow Governess, was reserve champion female.

The Bulls

The small number in the class of junior bull calves was not an indication of the show to come. Judge Howard selected here the oldest and deepest of the three calves, a son of Keendal Lochinvar shown by Priehs Brothers with C. B. Smith entry second. The senior bull calf class, with fourteen entries, showed plenty of quality and here the judge headed the line with one of the younger members of the class owned by John Ditmers & Son. Green Meadow Dynamo Fashion in second had much of the balance of the winner but somewhat less depth of flank.

H. A. Miller & Sons' top junior yearling was the first of four exceptionally nice entries in this strong class of nine. The winner was good all the way, especially over the top, shoulder and rump. The red winner, shown by Henry Bourassa & Sons, was much the same in style but didn't have quite the strength of the number one bull. Lakefield Farms picked up their first blue ribbon with the senior yearling bull that became junior champion. Lakefield Fond Delight Fobes had the style, strength, and width of chest to go over the large, stretchy C. B. Smith animal that placed second.

An excellent top pair headed up the two-year-olds, the winner a jr. 2-yr-old, open and dairy, that will make a big bull at maturity. This was Osborndale Valiant, owned by Donald Weick. Providing the competition was Lakefield Fobes Abbekerk, the Lakefield entry that was a bit more on the compact side. The aged class provided a fitting climax for a fine bull show. Gomar Hickory Creek Lad, owned by H. A. Miller & Sons and A. N. Brown, a winner and grand champion here as a yearling, 2-year-old, and now as an aged bull, headed the list. Judge Howard praised him for breed character, legs and style, liking him especially well through the front. C. B. Smith's Ben-Roo Elmvic Cavalier placed next, he very nice over the top and rump, and developing well although a little plainer in front than the winner. The Lakefield bull in third was criticized as being somewhat narrower than those above. In fourth was the big, deep bodied, bull owned by Henry Bourassa & Son. A massive animal, he roached badly

(Please turn to page 40)

LOOKING AHEAD IN MICHIGAN

Attending with Bob the Holstein show in Corunna, as an onlooker I was impressed by the very evident family appeal of this history-making event. Here were father, mother and the children, the boys and girls apparently as interested as their elders in the proceedings of the show ring. The number of youthful participants and the excellence of the 4-H exhibition gave assurance of a promising future for the Michigan Holstein industry. Observing the serious and intent interest of these young people, one couldn't doubt the value of the program leading up to a project of this kind as an important contribution to the qualities that make for character and good citizenship. Robin Carr, whose record as one of Michigan's well-known livestock breeders goes back through several decades, was an interesting visitor during a rainy intermission, recalling the early period of our own efforts in the Holstein industry. Still sturdily active he is operating his 340-acre farm at Fowlerville "on a reduced scale" with some 60 head of registered Holsteins, looking toward the time when a grandson, now 14, may want to take over the management of the farm and herd. A younger grandson, now aged 4, is another hopeful prospect. So it appears that this pioneer breeder is still building for the future—an ambition that may well define the aim and purpose of every properly directed Holstein show.

E. M. Hastings

"A Touch of Magic"...

means High Production, too!

ROSAFE MAGICIAN'S 1st 4 Dtrs. Finish:

4 Daughters (M.E.—305d—2X)	13,035	4.1%	539.0
4 Dams Avg. (M.E.—305d—2X)	12,066	4.0%	482.0
Average increase (unofficial)	969	.1%	57.0

"MAGICIAN" Son and Daughter Consigned

Midland Magic Mary—to the California State Sale, Tulare, October 1. Bred to freshen in December. Dam a GP 2-year-old, with 2X 4-year-old record of 14465 4.2% 593.7.

Midland Magic Sergeant—to the Arizona State Sale, Phoenix, Sept. 24. A Selected Pedigree bull from one of our good cows with 133,613 lbs. milk to date, 4 2X records over 700 lbs. Next dam 112,770 lbs. in 90 months, and rated VG. A real longevity pedigree.

ROSAFE MAGICIAN (VG)

Our popular son of A B C Reflection Sovereign out of Glenvue Nettie Jemima (EX), 1954 All-Canadian Aged Cow with over 151,000 lbs. lifetime production (still going) and a top record of 873 lbs. "Magician" sons available from good 2X record dams. Artificial service also for sale, anywhere in USA.

MIDLAND HOLSTEIN FARM

RT. 2, BOX 260, CERES, CALIFORNIA **(Phone: Modesto 7-0549)**

Now Officially Reported —

Our Latest 1000-Lb. Cow

WIS ENCHANTRESS
7y9m-365d-3X 24816 4.1 1015.1
Bred and Owned by
Wisconsin State Reformatory,
Green Bay, Wis.

The AR Report published elsewhere in this issue carries the name and record of our latest 1000-lb. cow. She is—

WIS ENCHANTRESS
7y9m-365d-3X 24816 M. 4.1% 1015.1 F.

She is a daughter of Weber Wyo Burke Bubbler, who is out of "Bubbles," one of the Excellent daughters of Burke.

Her dam is Wis Blackberry, a Cyclone daughter with records up to 865 lbs. fat.

Wis Enchantress has a lovely daughter in the herd at Green Bay—Wis Ripple, with a 4-year-old record of 20264 M. 3.8% 768.4 F., and a good candidate for an 800-lb. fat record or better at maturity.

Wis Enchantress, the new 1000-lb. cow, is a good example of the results we get from line breeding with Burkes, especially through sons of Burke's Excellent daughters.

Wisconsin State Department of Public Welfare

W. W. KINYON, Farm Supervisor **State Capitol, MADISON, WISCONSIN**

Oxford and District Cattle Breeding

BRAUNS ADMIRAL BURKE LAD

- HIS SIRE, DAM AND MATERNAL GRANDDAM ARE CLASSIFIED EXCELLENT
- HIS SIRE, DOUBLE GRANDSIRE AND GRANDDAM'S SIRE ARE GOLD MEDAL
- HIS DAM IS ONE OF 12 EXCELLENT 100,000-LB. DAUGHTERS OF BURKE
- HIS EXCELLENT MATERNAL GRANDDAM WAS WISCONSIN STATE CHAMPION
- HIS MATERNAL BROTHER WAS RESERVE ALL-AMERICAN BULL CALF IN 1952
- WE HAVE 9 BEAUTIFUL YOUNG DAUGHTERS AND 20 MORE IN CALF TO HIM

May we reserve an "Admiral" son for you!

— Accredited — *Braun's Sunny Lea Farm* — Certified —

ROUTE 4 ✧ BOX 667

WAUKESHA, WISCONSIN

Four Miles East on Davidson Rd.

Ass'n Is Our Partner In "Admiral"

Famous Canadian Artificial Breeding Ass'n Has Purchased Half Interest In

BRAUNS ADMIRAL BURKE LAD

After careful searching for a suitable successor to Pabst Roburke Lad, their Excellent-Extra son of Pabst Roamer, the Oxford and District Cattle Breeding Ass'n has selected our junior herd sire, Brauns Admiral Burke Lad. He is a son of Pabst Roamer from one of the very greatest daughters of Burke. We have retained a half interest in him, and all semen in the U. S. A. will be available from Sunny Lea Farm. We like the samples we have seen in our own herd and expect to use him extensively in our future breeding program.

HIS EXCELLENT - GOLD MEDAL SIRE

PABST ROAMER (EX-GOLD MEDAL)
11 Excellent offspring, 3 Gold Medal sons, two All-American Gets, sire of five All-Americans, three national champions, 7 Wisconsin State Leaders. Leading Honor List Sire of 1948, and second to our own Pabst Comet in 1952. 212 tested daughters, 23 from 800 to 985 lbs. His 78 Pabst-bred daughters average 640 lbs. fat, 3X, at 29 months of age.

HIS EXCELLENT DAM

CHERRYBOLD ADMIRAL BURKE (EX)

5y	2X	365d	18545	3.9%	724.7
7y	2X	365d	18959	3.9%	731.8
8y	2X	365d	17247	3.8%	694.5
6 Lactations:			104,554 M	4,056 F	2X

One of 48 Excellent offspring of Burke, and one of 17 of his 100,000-lb. daughters. Her 882-lb. fat 2X dam was Excellent, a former Wisconsin State Champion, and by the Gold Medal Sire, Admiral Bonny Girl.

Artificial Service Available Anywhere In U. S. A.

Service to "Admiral" is available to Canadian breeders through the Oxford and District Cattle Breeding Ass'n, Woodstock, Ontario. He is available to U. S. breeders anywhere from Sunny Lea Farm. Write or phone for details. Telephone: Liberty 9-4450.

– Accredited – *Braun's Sunny Lea Farm* – Certified –

ROUTE 4 BOX 667

WAUKESHA, WISCONSIN

Four Miles East on Davidson Rd.

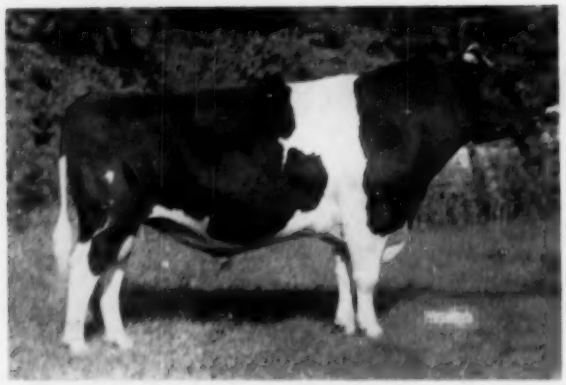

GOMAR HICKORY CREEK LAD 1188554
1st aged bull, Sr. and Grand Champion, Michigan B & W Show, 1955. Owned by H. A. Miller & Sons, Williamston, and A. H. Brown, Jonesville, Mich.

SUTTEN OAKS VAR FAYNE 2733050
1st aged cow, Sr. and Grand Champion, Michigan B & W Show, 1955. Owned by C. B. Smith, Williamston, Mich.

(Continued from page 36)

at the walk and needs improvement in the rear legs. The winner in this class was Honorable Mention for All-American in 1953, while the second place bull was nominated for All-American last year as a 2-year-old.

The Females

Carlos Long brought out an outstanding top for the junior heifer calf class that the judge liked well enough to make junior champion. The 29 senior calves Judge Howard called "The best calf class I've ever judged," which shows their quality. The top pair were exceptional with Buth Brothers' winner a little stronger in loin and thurls than C. B. Smith's second place entry. Twenty-one junior yearlings were headed up in one-two-three order by three uniform, stylish daughters of Green Meadow Paramount, all owned by Green Meadow Farms. This same uniformity and style made an outstanding group for the blue ribbon in the junior get of sire. The senior yearlings also turned out in large number, Richard Foster's Lakefield bred heifer making a very suitable winner with her size, scale, straight top and udder promise.

A wonderful class of 30 aged cows started the afternoon show, the judge and exhibitors working in a heavy rain. Sutten Oaks Var Fayne stood at the top. Now 9 years old, and looking half that, she had the size, scale, smoothness and quality to go on to the championship although showing dry. In second place was Green Meadow's perpetual producer, Ardyne Snow Governess, 13 years old and still a show cow. She was winner later in the 100,000-lb. "grandma" class and reserve grand, Priehs Brothers' number three cow and Lakefield Fobes Delight made a good pair following the leaders. The Delight cow is just out of the 4-year-old class, showing a beautifully balanced udder following freshening a month earlier. As this class left the ring the judge's comment was "Not a bad one all the way down the line."

Lakefield Roamer Anna, just drying off and due about September 1st, was the choice for first 4-year-old. The judge praised her tremendous capacity, width of chest and long rump while at the same time saying that she lacked some dairy character in this stage of lactation. The next several places were occupied by extreme dairy cows that made a pleasing presentation. The 3-year-olds were placed largely on udder, H. A. Miller and Sons picking up another blue ribbon on Bjorkland Hartog Burke. Heading the 2-year-olds was a Willow Springs Crescent Prince daughter owned by Ira G. Miller. She had the balance and strength, plus an advantage in rear udder over the John Morrish & Son second place entry.

Green Meadow picked up two blue ribbons with the "Gets" of two of their herd sires, the junior get of Green Meadow Paramount and the Senior Get of Green Meadow Constellation. Priehs Brothers brought out the first Produce of Dam, and Lakefield Farms the Best Three Females bred by Exhibitor. Ingham County had the first county herd.

The Committee

The show committee chairman was Glenn Casey who was master of ceremonies. Other committee members were John Krohovsky, Duane Green, George Pardonnet, George Bowlby, John Buth, Lloyd Rock, Joe Kurka,

(Please turn to page 44)

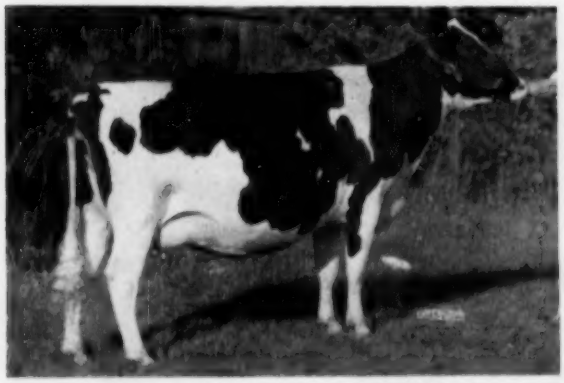

BJORKLAND HARTOG BURKE 3954620
1st 3-yr-old cow, Michigan B & W Show, 1955. H. A. Miller & Sons, Williamston, Mich.

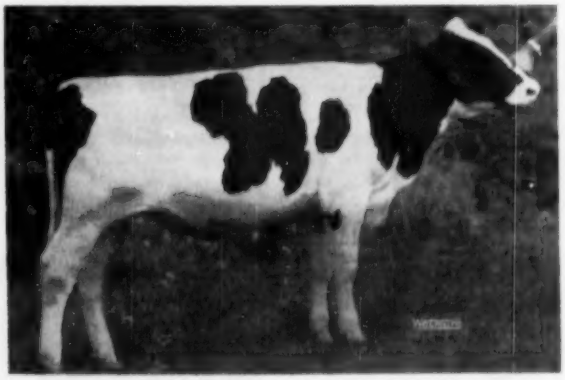

LONG HAVEN COFFEYDALE MAMIE 4025115
1st Jr. Heifer Calf and Junior Champion, Michigan B & W Show, 1955. Carlos Long, Milford, Mich.

The "DUSTY JO" Family

PLAYING AN IMPORTANT PART IN OUR BREEDING PROGRAM

SVF ABBIE RAG APPLE BURKE JO 1206615 — Our Junior Sire

A son of Rocky Hill Mont Burke Jo (VG-GM), who is a full brother to Rocky Hill Mont Burke Dusty Jo (EX), four times All-American. His dam is a VG Sovereign daughter.

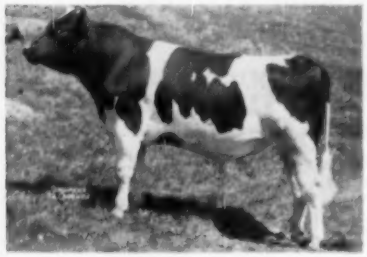

SVF ABBIE RAG APPLE BURKE JO
Born January 8, 1953

Examine his pedigree on page 127 of the August 6 WORLD - Herd Sire Issue - and the DUSTY JO story on pages 142 and 143 of the same issue, showing the tremendous transmitting ability of this proven family in the herds of Sequoia Ranch and Lavacre Holstein Farm in California.

ABBIE
is being mated to
daughters of
EGLANTIERS RAG APPLE DUTCHLAND
Gold Medal Sire

His Dam →

His Paternal Sister ↘

WYN-D-LYN SOVEREIGN JEAN
3043874

Very Good

Sold for $1,850 in 1948 National.
Res. All-Can. Heifer Calf, 1947.
1st Jr. Heifer, Royal, 1947.
Nom. for All-American, 1947.

Herd Test Records

365d	7y	2X	17225	3.6%	614.0
343d	6y	2X	16078	3.7%	599.8
358d	4y	2X	15846	3.6%	572.5
328d	5y	2X	14072	3.7%	521.0
365d	2y	2X	11918	3.9%	465.7

"Will go over 100,000 lbs., 2X this lactation."

Dam of—
1st Heifer Calf, 1951 N. J. B. & W.

SVF PEGGY VAR BURKE JO

Fresh at 2y3m, now has in 170 days on 2X, 8880 m. 304 f. She has not milked below 50 lbs. a day on 2X since freshening.
She is now safe in calf to ABBIE, her paternal brother. Calf will thus have two crosses to Dusty Jo.

DUTCHLAND is a proven transmitting sire for udders and straight legs as well as for high 2X production. After being proven here, he is now owned by the Central Ohio Breeding Association, where his semen is available.

The resulting calves from this cross (DUSTY JO and DUTCHLAND) are very pleasing to us and to the many visitors who have seen them. The Dutchland daughters continue to increase in production as they mature, with records up to 744 lbs. fat 2X.

The Dusty Jo and Dutchland cross should give us the kind of profitable dairy cows we are looking for, with production, longevity and type, as well as udders and straight legs.

Perhaps we can offer you a future herd sire of this combination? Semen from DUTCHLAND and ABBIE can be furnished on request. We invite your inquiries.

Sunny Vale Farms, R. D. 1, Lafayette, N. J.

FRANK J. and ROSELYN INGANAMORT, Owners

T. J. OKARMA, Manager **W. HANSEN, Herdsman**

CERTIFIED AND ACCREDITED
1954-55 Herd Average - 64 Head 2X - 13168 m. 3.65% 475 f.
12 Cows Over 100,000 Lbs. Milk
Classification Score 82.9 on 64 Head — 19 VG, 36 GP, 9 G

A Deen Udder

LOCVALE DEEN TURNIP 3664381

Junior Sire at Locvale

HARDEN FARMS DEEN TRIUNE

1094231 - Born Sept. 28, 1948

(Owned jointly with University of Maryland)

Sire: DUNLOGGIN DEEN VAR 877828
"Very Good"

Dam: ROLLING KNOLL MISTRESS TRIUNE 2200823
"Very Good"

10y 365 3X 24,436 m. 3.8% 1013.0 f.
Other records of 929, 917, 865 and 780 fat. Highest record daughter of the Gold Medal Sire, Dunloggin Master Stroke.

Here is the way we are following our "linebred Woodmaster" program. Deen Triune is one of few herd sires whose two nearest dams are both over 1000 lbs. fat and are the highest record daughters of their respective sires.

His comparison on 8 pairs:

Dtrs.	12,887 m	3.6%	460 f
Dams	11,381 m	3.9%	440 f
	+1,506 m	−.3%	+20 f

Locvale Farms

J. HOMER REMSBERG & SONS **MIDDLETOWN, MARLYAND**

Certified - Vaccinated - Accredited

Offering - **TODAY'S BEST PROVED BULLS TO BUILD TOMORROW'S BEST HERDS**

SHIAWANA MUTUAL PAUL 17TH
Bred by: Jay F. Bowlby & Son, Ovid, Mich.
Proved by: Geo. Pardonnet, Corunna, Mich.
His first 7 daughters from 12,310 to 17,420 lbs. M. and from 439 to 632 lbs. F. from 2y0m to 2y7m, actual on 2X.

← A TYPICAL EXAMPLE

Now serving at the Carmel, Ind. Stud. He was chosen for service **only** after a critical inspection of his daughters proved that he transmits:

1. High Production
2. Desirable Type
3. Ease of Milking
4. Persistency of Production

"MUTUAL 17th's" ABS Proof: 6/16/55

7 dams, 27 rec. ave:	15064 M.	3.79%	571 B.F.
7 dtrs. 7 rec. ave.:	18389 M.	3.81%	701 B.F.
Difference (6-5-6)	+3325 M.	+.02%	+130 B.F.
Am. Index, 7 pairs	21714 M.	3.83%	832 B.F.

(Every ABS Proof on 305 day, 2X M. E. Basis)

Always Searching For Proved Bulls That Will Improve Our Service

AMERICAN BREEDERS SERVICE

335 N. Wells St., Chicago 10, Illinois
Serving Breeders in 37 States

Studs at:
CARMEL, INDIANA
MADISON, WISCONSIN
PALO ALTO, CALIFORNIA

THE COLUMBUS LANE DISPERSAL

200 HEAD

MONDAY & TUESDAY — OCT. 10-11

Starting 11 AM Each Day - Lunch Available

At The Platte County Fairgrounds — Columbus, Nebraska

175 REGISTERED CATTLE (Mostly Females)

25 EXCEPTIONALLY GOOD GRADES

Here is being offered Mr. Smith's life work of 40 years in the Holstein business. In the past, many great cattle have come from this herd. There are many more left and all are to sell as this is a complete dispersal.

Take a glance at some of the great sires used in this herd: Sir Ormsby Dean 2nd; Carnation Governor Supride; Sunslope Homestead Count (selling); Redfield Segis Pietertje Laura; Man-O-War Ormsby Piebe; Man-O-War Victor.

The herd has been on continuous DHIA work. Many cows show six to nine years of production records. Whole families will be sold from the old foundation cows with great records down to the smallest calf.

Since the herd of 80 cows averaged last year (ending March 1955) 14126 milk 467 fat, virtually every female is actually or potentially a 500 lb. fat cow on 2X milking.

Out of state buyers will be fully protected on health certificates.

Wm. SMITH & SONS, Owners, Columbus, Nebraska

Auctioneers: AUSTIN & AUSTIN, Fort Collins, Colo.
BYRON & CONRAD, Columbus, Nebraska

Write for Catalog to

H. R. LASCELLES, Sale Manager

Brighton, Colorado

THEN-DA-RA HERD
AT THREE-RIVERS
ONEIDA SENECA ONONDAGA
FOUNDED ON THE OLDEST IN AMERICA

WINTERTHUR DELAWARE ZEUS GLORY

(Born Jan. 1951, owned ½ by Wint. Farms)

Glory is fast moving ahead. His dam, Cajalo, has now completed a record of 824 fat 2X (sa). Cajalo's 305-day champion fat record is 2X 2½y 305d 18,568 m 4.0% 748.4 f. Glory has developed into good dairy type and he is a good breeder. His calves are good and uniform.

He is now available for purchase for artificial work — we shall want use of his semen.

Dam's side: Glory's dam, Cajalo, is by Pabst Winterthur Zeus (EX-GM) and Cajalo is from a daughter of P O F 14th (EX-GM)—Yajalo, 2X, 5y, 21,077 m 3.9% 814.9 f.

Sire's side: Glory's sire, Delaware, interestingly combines the inheritance of (1) Nobsgrl, 1097 f 3.9% 2X; (2) Jasa, 903.1 f 4.2% 2X; (3) Loria, 920 f 4.4% 2X; and (4) Kirl, 947 f 4.1% 2X.

Alert — sire of Delaware — derives his entire inheritance directly from sires appearing first on the Honor List or from daughters of such sires.

We analyze the purity of the inheritance of Delaware (VG) thus:

25% NOBSGRL, 1097 f 3.9% 2X; 3 records above 900 f 2X (former National Champion). Her sire: Posch, 1st on Honor List, 1936, 1941 and 1942.

25% JASA, 903.1 f 4.2% 2X; 3 records above 900 f 2X (dam of Winner, SMP). Her sire: Dad, 1st on Honor List, 1933, 1934.

12½% KIRL, 947.1 f 4.1% 2X; 2 records above 900 f 2X. (Dam of Pilot, 3 above 800 f 2X). Her sire: Dad, 1st on Honor List, 1933, 1934.

12½% LORIA, 920.1 f 4.4% 2X; 2 records above 900 f 2X. (Dam of Select, SMP). Her sire: Great, 1st on Honor List, 1937, 1938.

12½% GREAT, 1st on Honor List, 1937, 1938; 2d 1935, 1939. By King of the Ormsbys (1st GM Century Sire) and from Bess Johanna Ormsby (1195 f 4.0% 4X), both by S P O M and from Spring Brook Bess Burke 2d, foundation at Winterthur Farms.

12½% POSCH, 1st on Honor List, 1936, 1941 and 1942, 2d in 1940. From highest daughter of King of the Ormsbys; All-American Aged Bull, 1941; Sire, 1st Get at National, 1940-41.

These sires—all in the first 4 generations of ancestors — appear on the Honor List 14 times as first and 8 more times in second place. Glory, therefore, has these dependable elements of proof.

THENDARA HERD

Frank N. Decker and Frank N. Decker, Jr. 406 S. A. & K. Bldg. Syracuse 2, N. Y.

Thor, by Zeus and from Xajalo, 831 f 3.9%, 2X, continues to get good issue.
—F. N. D.

MICHIGAN BLACK AND WHITE SHOW

(Continued from page 40)

and Kent Mattson. National Fieldman Russ Miller and State Secertary L. P. Emmerick handled the paper work and generally assisted with the smooth running show.

—R. H. H.

Placings follow:

JUDGE: Merle Howard, Illinois.

Jr. Bull Calf (3):
1. Acrelawn Keendale Fayne 12493-91, Priehs Bros., St. Clair; 2. Briarkill Faforit Norman 1253524, C. B. Smith, Williamston; 3. E T 336, Flying A. Ranch, Ovid.

Senior Bull Calf (14):
1. Entry, John Ditmers & Sons, Ionia; 2. Green Meadow Dynamo Fashion 1255600, Green Meadow Farms, Elsie; 3. Lakefield Fobes Fond Hope 1243697, Lakefield Farms, Clarkston; 4. Wolverine Ideal Peat 1240630, C. B. Smith; 5. Pabst Leader Dan 1242344, Henry Bourassa & Sons, Linwood.

Junior Yearling Bull (9)
1. Terrehaven Montvic Creamelle 12-51107, H. A. Miller & Sons, Williamston; 2. Towerline Burke R A Pabst 12-34541, Henry Bourassa & Sons; 3. Lakefield Fobes Rainbow Lad 1226158, Lakefield Farms; 4. Pabst Raven Win 1224326, Rhine Potter & Sons, Wayland; 5. Village Acres Nig Grand King 1227774, Buth & Reisbig, Grand Rapids & Ionia.

Senior Yearling Bull (5)
1. Lakefield Fond Delight Fobes 12-18298, Lakefield Farms; 2. Wolverine Ben-Roo Diamond 1219218, C. B. Smith; 3. Entry, Kermit Carey, Flint; 4. Rohlfs Lochinvar Masterpiece 1237323, C. Rohlfs & Sons, Fairgrove; 5. Fair Eden Imperial Prince 1220621, Lakefield Farms.

Junior Champion Bull
Lakefield Fond Delight Fobes 121-8298, Lakefield Farms.

Bulls 2-years (7)
1. Osborndale Valiant 1223924, Donald Weick, Allegan; 2. Lakefield Fobes Abbekerk 1189717, Lakefield Farms; 3. Village Acres Ormsby Burke 1223623, Buth & Reisbig; 4. Martig Black Midnight 1200795, Clifton A. Williams, Eaton Rapids; 5. Flying A Fobes Germania 1215521, Flying A Ranch.

Aged bull (8)
1. Gomar Hickory Creek Lad 1188-554, H. A. Miller & Sons & A. N. Brown, Jonesville; 2. Ben-Roo Elmvic Cavalier 1152060, C. B. Smith; 3. Lakefield Clyde Hill Fobes 1155944, Lakefield Farms & H. J. Chamberlin, Owasso; 4. Pabst Roclare 1119068, Henry Bourassa & Son; 5. Hy-Up Baron Var 110-5232, Van Hoosen Farms & Everett Miller, Rochester.

Senior & Grand Champion Bull
Gomar Hickory Creek Lad 1188554, H. A. Miller & Sons & A. N. Brown, Jonesville.

Reserve Grand Champion Bull
Ben-Roo Elmvic Cavalier 1152060-C. B. Smith.

Junior Heifer Calf (13)
1. Long Haven Coffeydale Mamie 40-25115, Carlos Long, Milford; 2. Jerry Village Acres Ormsby Burke 4049152, Robt. J. Reisbig, Ionia; 3. Milsons Netta Bess 4047850, H. A. Miller & Sons; 4. Rigby Madcap Ann 4045864, Wm. L. Miller, Ionia; 5. Entry, Fred Graf, Stockbridge.

Senior Heifer Calf (29)
1. Creston L S Retta 3939955, Buth Bros., Comstock Park; 2. Phyllis Inka Pabst Walker 3985937, C. B. Smith; 3. Milsons Gomar Burke 4025572, Herbie A. Miller; 4. Lakefield Fobes Doxy 3888934, Lakefield Farms; 5. Green Meadow Princess Doreen 3892381 Green Meadow Farms.

Junior Yearling Heifer (21)
1. Green Meadow Sunny Dessie 3819-246, Green Meadow Farms; 2. Green Meadow Sunny Nigerbelle 3819245, Green Meadow Farms; 3. Green Meadow Sunny Floris 3824064, Green Meadow Farms; 4. Segis Pabst Echo Marilyn 3904086, Nancy Smith, Flint; 5. Fling Senator Leprichan 3846588, John K. Carey, Jr. Flint.

Senior Yearling Heifer (19)
1. Lakefield Montvic Fobes 3759995, Richard Foster; 2. Albee Wayne Bessie 3769645, C. B. Smith; 3. Polly Acres Deen Ponty Jane 3835514, Chas. W. Parrott, Jr., Battle Creek; 4. Lakefield Fobes Eden Delight, Lakefield Farms; 5. Hickory Creek Miss Omor 3804470, Herbert Lee Miller, Williamston.

Junior Champion Female
Long Haven Coffeydale Mamie 402-5115, Carlos Long.

Aged Cow (30)
1. Sutten Oaks Var Fayne 2733050, C. B. Smith; 2. Ardyne Snow Governess 2810193, Green Meadow Farms; 3. Acrelawn Sovereign Princess 3170-995, Priehs Bros.; 4. Lakefield Fobes Delight 3232651, Lakefield Farms; 5. Milsons Korndyke Belle 3313300, H. A. Miller & Sons.

100,000-lb. Milk Cow
1. Ardyne Snow Governess 2810193, Green Meadow Farms; 2. Milsons Ormsby Bess Rose 2402116, H. A. Miller & Sons; 3. Lakefield Winterthur Creamelle 2344907, Lakefield Farms; 4. Willow Hill Butter Girl Inka Bess 2675084, Howard Barton, Lansing.

Cow, 4-year (21)
1. Lakefield Roamer Anna 3365419 Lakefield Farms; 2. Dialand Mutual Judy Colantha 3380997, Wm. I. Diamond, Mason; 3. Lakefield Pabst Anne 3302323, Lakefield Farms; 4. Acrelawn Beth Oak 3292287, Priehs Bros.; 5. Creston Triune May Fair, Buth Bros.

Cow, 3-year (16)
1. Bjorkland Hartog Burke 3954620, H. A. Miller & Sons; 2. Sovereign Rembco Opal B 3863041, Ralph Piepkow, Springport; 3. Lakefield Fobes Bess Lass 3541268, Lakefield Farms; 4. Houckholme Fond Hoodoo 3702203, Green Meadow Farms; 5. Van Hoosen Regal Creamelle 3494459, Van Hoosen Farms, Rochester.

Cow, 2 years (15)
1. Hickory Creek Miss Mimi 3795-700, Ira G. Miller, Ionia; 2. Fair Eden Princess Topsy 3777789, John Morrish & Son, Flushing; 3. Acrelawn Queen Pride 3639972, Priehs Bros.; 4. Acrelawn Dark Princess 3639974, Priehs Bros.; 5. Lakefield Fobes Artis 3580849, Lakefield Farms.

Senior and Grand Champion Female
Sutten Oaks Var Fayne 2733050, C. B. Smith.

Reserve Grand Champion Female
Ardyne Snow Governess 2810193, Green Meadow Farms.

Junior Get of Sire (7)
1. Get of Green Meadow Paramount, Green Meadow Farms; 2. Get of Lakefield Winterthur Victor Fobes, Lakefield Farms; 3. Get of Gomar Hickory Creek Lad, H. A. Miller & Sons; 4. Get of Burtondale Pluto Senator, Kermit J. Carey; 5. Get of Genesee Farms Roamer Creator, Dr. E. R. McKnight, Pittsford.

Produce of Dam
1. From Acrelawn Fayne Mercedes, Priehs Bros.; 2. From Minnow Creek Eden Delight, Lakefield Farms; 3. From For-Mar Ideal Doresa, C. B. Smith; 4. From Lakefield Fobes Delight, Lakefield Farms; 5. From Ormsby Wynehoden Lynn Segis, Jeptha Skinner, Linden.

Senior Get of Sire:
1. Get of Green Meadow Constellation, Green Meadow Farms; 2. Get of Hickory Creek Gomar, H. A. Miller & Sons, A. N. Brown & Gene Miller; 3. Lakefield Winterthur Victor Fobes, Lakefield Farms; 4. Get of Kelco Billy Ormsby Korndyke, Flying A. Ranch; 5. Get of Alcartra Shiawana Hartog, Jeptha Skinner.

Best 3 Females
1. Lakefield Farms; 2. Green Meadow Farms; 3. Priehs Bros.; 4. H. A. Miller & Sons; 5. Siebert Farms, Howell.

Best Udder
1. Milsons Korndyke Belle, H. A. Miller & Sons; 2. Sutten Oaks Var Fayne, C. B. Smith; 3. Houckholm Fond Hoodoo, Green Meadow Farms; 4. Lakefield Fobes Delight, Lakefield Farms; 5. Sieb Chief Joan, John Ditmers & Son.

County Herds
1. Ingham; 2. Oakland; 3. Genesee; 4. Shiawassee; 5. Central Dist.

"THE DE LAVAL FREE MILKER TEST PUT MONEY IN MY POCKET"

says William Hutt,
Chester, New York

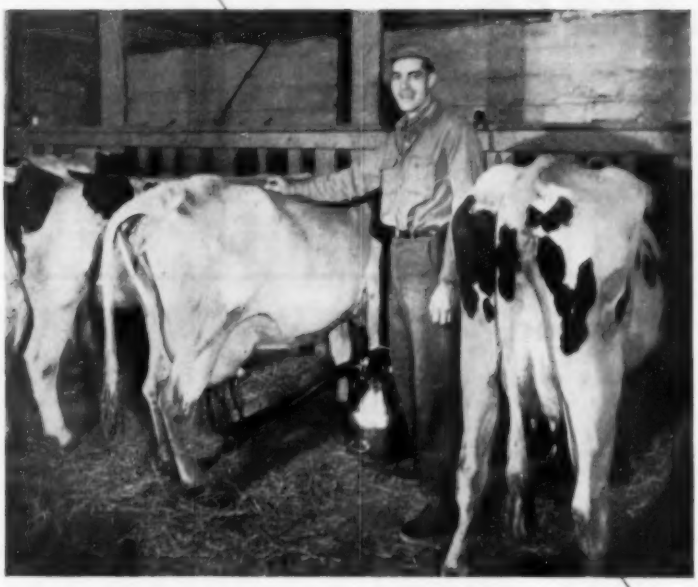

"I'm very glad I took advantage of De Laval's free test offer about a year ago.

"I've had experience with several other kinds of milkers, but De Laval has opened my eyes as to what a milker should do. In fact, I had just been trying out another milker and it caused much confusion among my cows.

"Now, with three De Laval Magnetic units, the two of us milk my 63 Holsteins in about an hour and three-quarters . . . we're milking cleaner and faster than ever before and getting more milk. The cows like De Laval's milking action . . . and there's been no sign whatever of udder or teat trouble.

"Now, after a year's experience, I wouldn't want to use any other make of milker on my herd, and you can say I advise other dairymen to see for themselves, just as I did, by making the De Laval free comparison test. It put money in my pocket."

You, too, should make the De Laval FREE Comparison Test right on your own cows. It will open your eyes just as it did William Hutt's. Remember, you don't pay one penny and you don't risk one penny. Call your nearby De Laval Dealer . . . or mail the coupon *now*.

DE LAVAL
MILKERS

FREE TO TRY...EASY TO BUY

The De Laval Separator Company **Dept. W-8**
Poughkeepsie, N. Y.

I'm willing to be shown. Please send me the name of my nearest De Laval Dealer and tell him I'd like to try a De Laval Sterling Milker on my present pipeline.

Name _____

Town _____ **RFD** _____ **State** _____

Name of Present Milker _____ **I milk** _____ **cows**

THE DE LAVAL SEPARATOR COMPANY Poughkeepsie, New York • 427 Randolph St., Chicago 6 • **DE LAVAL PACIFIC CO.** 201 E. Millbrae Ave., Millbrae, Calif.

Ten Head Bred Right At Osborndale — Eleven More 100% Osborndale Breeding

— Most of the Herd by Osborndale Bulls —

ATLASTA FARMS COMPLETE DISPERSAL

FRIDAY, OCTOBER 7 — NEWTOWN, CONN.

PROMPTLY AT 10 A. M. **COMFORTABLE TENT** **LUNCH AVAILABLE**

120 REGISTERED HOLSTEINS

All animals **ELIGIBLE TO GO ANYWHERE!** Herd is Bang's Certified, T. B. Accredited, all Bang's Vaccinated. Herd will be blood and T. B. Tested within 30 days of sale date. Examined for pregnancy. Herd under Mastitis Control Program.

ACCOMMODATIONS

Many good motels nearby on Route between Newtown and Danbury, Conn. Write Philip Koons, Newtown, Conn. for reservations.

LOCATION

At the farm located 9 miles east of Danbury, Conn. 6 miles southwest of Newtown, Conn., just off Route U. S. Route 202. Coming from New York City or New Jersey take the Merritt Parkway to Route 58 and turn north. Watch for signs!

Four Daughters and One Son of Clyde Hill Royal Sell!

HERD SIRE: Osborndale Royal Leslie (B. Aug. 17, 1953) is a Clyde Hill Royal son from a "VG" 876-lb., 3X daughter of Osborndale Spitfire. His dam's dam is the "E" Tyler Farms Posch Letha who is noted as the 764-lb., 4% dam of the great Osborndale Ty Vic (GM-E).

"Leslie" was chosen for herd sire because of the greatness of the "Royal" daughters at Osborndale (they averaged 683 fat, 3.8% test as 2-yr-olds)—and because his high record dam is a maternal sister to Osborndle Ty Vic. Twelve head are bred to this fine young herd sire.

OSBORNDALE ROYAL PEARL — SELLS

A bred heifer by Clyde Hill Royal from a 713-lb., 4.4% daughter of Osborndale Ormsby Inka Lochinvar; 2d dam 646-lb., 4.2% daughter of Osborndale Ty Vic. Bred in March to Osborndale Sir Fobes Piet.

OSBORNDALE BICKS ROYAL TY VIC — SELLS

A September 14, 1954 calf by Clyde Hill Royal from Osborndale Anita Ty Vic, a 506-lb., 4.1%, 2-yr-old daughter of Osborndale Ty Vic. 2d dam 615 lbs., 4%; 3d dam 848 lbs., 3.9%; 4th dam 829 lbs., 3.9%. Her dam is pictured on another page.

— A "ROYAL" DAUGHTER SELLING! —

OSBORNDALE ROYAL MOLLY "GP"
HT — 284d 3½y 3X 16174 3.5% 560.7
Will be fresh. By Clyde Hill Royal from 716-lb. 3-yr-old daughter of Osborndale Ormsby Inka Lochinvar. Dam's dam is 710-lb. 3.9% 2-yr-old daughter of Montvic Rag Apple Gladiator. Third direct dam is "E" 865-lb., 4.5% daughter of Montvic Posch Rag Apple.

— A "ROYAL" DAUGHTER SELLING! —

OSBORNDALE ROYAL OLIVE "VG" at 3 YRS.
On HT—100d 3y 2X 7099 4.0% 279.0
Has averaged over 70 lbs. 4% milk to date. By Clyde Hill Royal from 612-lb., 3.9% 2-yr-old daughter of Osborndale Ormsby Inka Lochinvar. Dam's dam has 665 lbs.; 3rd dam 825 lbs.; and 4th dam 792 lbs. Same family as former herd sire described at right.

R. AUSTIN BACKUS, Inc.
Sale Managers
Mexico, N. Y.

Send 50c
with Request for
Catalogs Now Ready For Mailing

S. L. & H. E. BICKFORD
Owners
Newtown, Conn.

24 GREAT DTRS. OF OSBORNDALE SIR OLIVE TY VIC SELL!

QUEEN OF THE HERD — SELLS

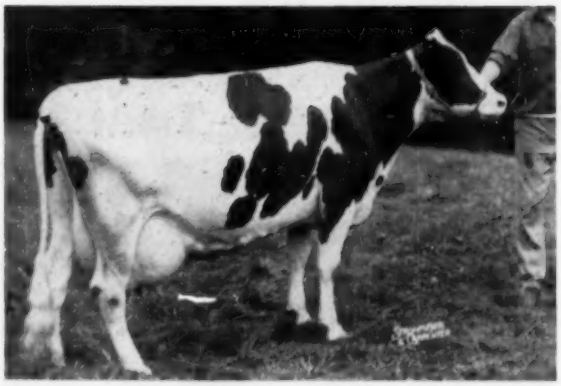

BICKS FIRST LADY ORMSBY "VG"

HT —	365d	6y	3X	23295	3.7%	862.7
	365d	5y	2X	17638	3.9%	685.3
	365d	3½y	2X	14978	3.8%	562.0
	365d	2½y	2X	14291	3.8%	537.9

Highest record daughter of Osborndale Sir Olive Ty Vic. Dam is an Osborndale-bred dtr. of Osborndale King Ormsby. Has baby bull calf by Osborndale Sir Piet.

— SELLS —

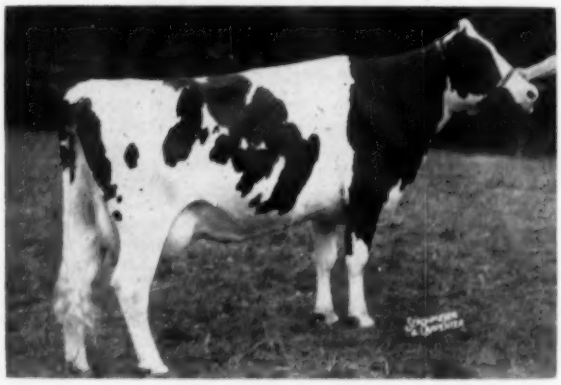

BICKS TY VIC ROSAMOND "VG"

HT —	342d	5y	3X	17146	4.0%	686.9
	318d	3½y	2X	12641	4.0%	503.5
	309d	2½y	2X	11173	4.2%	472.3

An Osborndale Sir Olive Ty Vic dtr. from 766-lb. dam. Her dam and two daughters sell with her. Fresh June 27, 1955.

— SELLS —

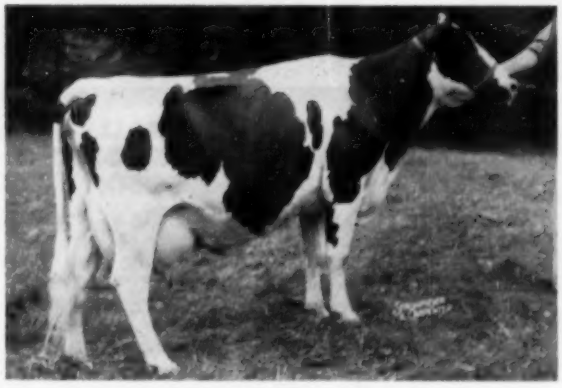

BICKS TY VIC EMILY CLEOPATRA "GP"

HT —	325d	3y	3X	14850	4.1%	607.2

Averaged 74 lbs. a day for first 3 months as a 4-yr-old. By "Olive Ty Vic" from a double granddaughter of Osborndale Tovarich Ormsby May.

OSBORNDALE SIR OLIVE TY VIC (GM-VG)

Proven in the Atlasta herd — now in service for the Mass. Selective Breeding Assn. He is very popular with 4,000 services already to his credit.

His Proof on 20 HIR Pairs—

Daus. ave.	14481 M	3.74%	541 F
Dams, ave.	12802 M	3.50%	448 F
Increase	1679 M	.24%	93 F

Twenty-four daughters sell. Seventeen are old enough to have completed records. All 17 are listed:

Bicks First Lady Ormsby	365d	6y	3X	23295	3.7%	862.7
Bicks Ty Vic Posch	354d	4y	3X	22574	3.3%	754.8
Bicks Ty Vic Olive Viv.	365d	2½y	3X	17595	4.2%	732.1
Bicks Viola Tripleburn	343d	5½y	2X	18321	3.9%	723.6
Bicks Ty Vic Rosamond	342d	5y	3X	17146	4.0%	686.9
Bicks Belle Osborndale	325d	5y	3X	16955	3.9%	668.3
Bicks Ty Vic Rosalie	365d	3½y	2X	19114	3.5%	667.8
Bicks Ty Vic Tidy June	*343d	2½y	3X	19522	3.3%	647.8
Bicks Montvic Annabelle	301d	6y	3X	16547	3.8%	623.2
Bicks Ty Vic Emily Cleo.	325d	3y	3X	14850	4.1%	607.2
Bicks Osborndale Jubilee	*260d	5½y	3X	16660	3.6%	607.0
Bicks Osborndale Lucy	365d	3½y	2X	15294	3.9%	601.9
Bicks Ty Vic Creamelle	320d	3y	3X	15568	3.8%	594.0
Bicks Ty Vic J. Prilly	*311d	3½y	3X	17110	3.4%	579.0
Bicks Ty Vic Jinnie	*296d	3½y	3X	15031	3.8%	577.2
Bicks Ty Vic Supreme Sp.	*262d	28m	3X	12388	4.1%	511.3
Bicks Ty Vic Arabelle B.	*312d	2½y	2X	11870	4.1%	489.7

Six of the 17 are marked (*) meaning still on test.

OSBORNDALE SIR OLIVE TY VIC WRITES A TOP PEDIGREE!

Son of **Osborndale Ty Vic (GM-E)** great 4% proven Rag Apple-bred sire.

His dam is a "VG" 784-lb. 3.7% dtr. of Sir Bess Ormsby May 2d. Full sister to dam has 957 lbs.

His dam's dam is an 825-lb., 4.2% Rear Admiral Ormsby Fobes dtr. **His 3rd direct dam** is a 792-lb., 3.9% dtr. of Osborndale King Ormsby.

24 DAUGHTERS AND 12 GRAND-DAUGHTERS SELL! 14 BRED TO HIM.

— SELLS —

BICKS OSBORNDALE JUBILEE "VG"

HT —	260d	5½y	2-3X	16660	3.6%	607.0

Still on test, 100 days to go. A dtr. of Osborndale Sir Olive Ty Vic from a 4.2% dtr. of Osborndale Ty Vic, next dam by Sir Bess Ormsby May 2d. Sells with 4% dtr. by Osborndale Lochinvar Titus. Bred April 26 to Osborndale Royal Leslie.

TURN PAGE FOR MORE

Four Daughters and One Son of Osborndale Quality Symbol Sell!

"Symbol" will be remembered as the "VG" Osborndale Herd Sire that placed first as a Sr. Yrlg. at the 1951 Eastern States Exposition and sired the 1st Jr. Get at the 1954 Exposition. **Symbol"** is a son of Sir Bess Ormsby Burke Fobes (GM-E) from "VG" Quality Fobes Abbekerk Gay with 1119 lbs. fat and 29,903 lbs. milk, 3.7%. The first **"Symbol"** daughters in milk hold out great promise for this sensationally well bred young bull.

THIS BEAUTIFUL "SYMBOL" DTR. SELLS!

OSBORNDALE QUALITY ELAINE
On HT — 116d 3y 2X 7590.0 M 257.0 F
Averaged 65 lbs. a day to date! By Osborndale Quality Symbol from a daughter of Osborndale Sir Oliver Ormsby King. Fresh last May, due again in May to OSBORNDALE IVANHOE, the son of "Gay" by "Ty Vic."

A SENSATIONAL "SYMBOL" SON SELLING!

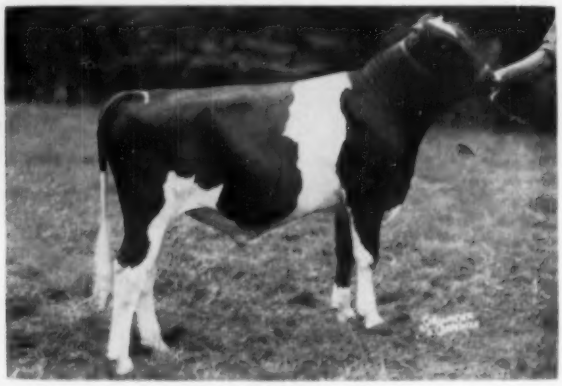

BICKS SYMBOL NEPTUNE
Born October 14, 1954
A terrific individual son of the famous Osborndale Quality Symbol. His dam (also selling) is a Rainbow Captain Bold granddaughter with three 4% records topped at 6 years with 672 lbs. fat, 16740 lbs. milk, 288d, 4%.

BICKS SYMBOL ELSIE — Sells

A "Symbol" daughter born December 16, 1954 from a 721-lb. dtr. of Osborndale Ormsby Inka Lochinvar. Her maternal sister and dam (who is bred to "Gay's son," Ivanhoe) also sell.

BICKS SYMBOL VIVIAN — Sells

A "Symbol" dtr. born August 24, 1954. Dam is a 739-lb. dtr. of Osborndale Ormsby Inka Lochinvar. Two maternal sisters have 732 at 2 years and 601 at 3 years.

BICKS SYMBOL PAMELIA — Sells

A "Symbol" dtr. born December 14, 1954. Dam is a 677-lb., 285d 2-yr-old dtr. of Osborndale Sir Peter Lochinvar. Dam also sells.

Two Daughters and 15 Granddaughters of Osborndale Ormsby Inka Lochinvar Sell!

Osborndale Ormsby Inka Lochinvar was the Montvic Lochinvar son reserved for service at Osborndale. His dam was a 951-lb. dtr. of a 952-lb. dam. This bull has sired World Champion producers at Osborndale. His two daughters selling have 616 and 721 lbs. fat, both 304 days. **Of his fifteen granddaughters, ten are out of his daughters, and five are by his son, Osborndale Lochinvar Titus. "Titus" is full brother to "Theodora" pictured below.**

— SELLS —

BICKS TITUS ALEXA
301d 29m 3X 14251 3.6% 514.1
Dtr. of Osborndale Lochinvar Titus (full brother to cow pictured at right.) Her dam has 805 lbs. fat. Maternal sister has 754 lbs. Has two mos. dtr. by Osborndale Sir Piet.

SELLS WITH HER "FOBES" SON

OSBORNDALE LOCHINVAR THEODORA
304d 5y 2X 16074 3.8% 610.7
Again on test, has averaged 66 lbs. for 1st 100 days. By Osborndale Ormsby Inka Lochinbar from 721-lb. dtr. of Osborndale Ty Vic.

A SENSATIONALLY WELL BRED SIR BESS ORMSBY BURKE FOBES SON SELLS

OSBORNDALE BICKS FOBES
Born January 11, 1955.

Sire—Sir Bess Ormsby Burke Fobes (GM-E) herd sire at Osborndale.
Dam—"Theodora" pictured at left.
2nd Dam—
721-lb. Osborndale Ty Vic dtr.
3d Dam—
841-lb. Sir Bess Ormsby May dtr.
4th Dam—752-lb. Man-O-War dtr.
5th Dam—801-lb. Man-O-War dtr.

Tremendous Depth of Pedigree!

ATLASTA DISPERSAL — OCTOBER 7

120 Quality Registered Holsteins

— Eligible For Shipment Anywhere —

FRIDAY, OCTOBER 7 at 10 A. M. NEWTOWN, CONN.

Note Amazing Number of High Record Cows Selling!

2 with 805 and 865 lbs. fat
10 from 700 to 793 lbs. fat
20 from 601 to 686 lbs. fat
10 from 506 to 596 lbs. fat
4 from 445 to 489 lbs. fat

Many more now on test.
Records are 2 and 3-times in HIR.

11 "VG" Cows Are Selling!

THESE SENSATIONAL HIGH RECORD COWS SELL!
Not mentioned elsewhere on these pages

Bicks Sir Posch Alexa	365d	8½y	3X	23749	3.4%	805.6
Mitchell. Dewdrop Deborah	360d	5½y	3X	20854	3.7%	776.3
Green Oaks Tidy Evelyn	365d	6y	2X	21856	3.5%	768.5
Mitchell. Karney Rosamond	304d	8y	3X	22030	3.5%	766.3
Ridgely Helbon Jane	354d	3½y	3X	21480	3.5%	757.0
Lemax Lochinvar Pamelia	285d	2½y	3X	19296	3.5%	677.7
Carol Neptune Bold	288d	6y	3X	16740	4.0%	672.1
Mitchell. Dewdrop Elinor	265d	5½y	3X	17216	3.7%	630.2
Olli H. Chieftain Posch	330d	4y	2X	16281	3.8%	625.7
Forthlyne R A Sov. Bess A	365d	2½y	3X	14149	4.4%	621.0
Lemax Ormsby Sunset	298d	3½y	3X	16459	3.8%	616.9
Windover King Orm. Enid	343d	5½y	2X	14643	4.2%	616.1
Bicks Sig. Joseph. Elinor	365d	26m	3X	16105	3.8%	610.6
Maple Lane Orms. Lochinvar	230d	6y	3X	18749	Inc.	608.7
Cook Farm Rag Apple Queen	365d	3½y	2X	16585	3.7%	608.0
Olli Home P C Martha	365d	4y	3X	17466	3.4%	596.8
Olli Home Juliette	365d	4y	2X	15132	3.6%	546.8
Olli Home R. A. Dewey 2d	365d	3y	3X	15083	3.4%	518.4

REMEMBER . . . ALL THESE GREAT HIGH RECORD COWS SELL IN ADDITION TO THE OTHERS LISTED ON THE FOUR PAGES.

STUDY THIS LIST AND THE LIST UNDER OSBORNDALE SIR OLIVE TY VIC . . . SOME GROUP OF HIGH RECORD COWS TO BE SOLD IN A SINGLE DAY!

These Sires Have Daughters Selling in this Dispersal

Osborndale Sir Olive Ty Vic	24
Osborndale Sir Fobes Piet	12
Osborndale Sir Piet	8
Osborndale Lochinvar Titus	5
Clyde Hill Royal	4
Osborndale Quality Symbol	4
Osborndale Ormsby I. Loch.	2
Osborndale Tovarich Orm. May	2

8 Dtrs. and 12 Gr'dtrs of "Sir Piet"

Osborndale Sir Piet has dtrs. at Glenoden to 16,000 lbs. milk as 2-yr-olds and up to 90 lbs. a day at 3 yrs. "Sir Piet" is by Sir Bess Ormsby Burke Fobes from 895-lb. dam; 2d dam 992 lbs.; 3rd dam 1041 lbs. Eight lovely dtrs. sell!

A "Sir Piet" son, Osborndale Sir Fobes Piet has 12 dtrs. selling. "Sir Fobes Piet" is out of a 722-lb., 4.3%, 2y dtr. of Osborndale Ty Vic. His dam is 100% sister to Osborndale Sir Olive Ty Vic, the great Gold Medal Sire proven here at Atlasta.

SIX HEAD ARE BRED TO "IVANHOE"

Six head carry service to Osborndale Ivanhoe, son of Osborndale Ty Vic from 1119-lb. "Gay."

TWO DAUGHTERS OF THE RESERVE ALL-AMERICAN BULL, OSBORNDALE TOVARICH ORMSBY MAY (GM-E) SELL!

Green Oaks Nan K. Tovar.	337d	6½y	3X	20361	3.9%	793
Green Oaks Sup. Tovar.	328d	6½y	3X	18379	3.8%	700

— SELLS —

OSBORNDALE ANITA TY VIC

OSBORNDALE ANITA TY VIC
"VG" with 1st Calf

287d 28m 12325 4.1% 506.9

Still on test, partly 2X, and partly 3X. By Osborndale Ty Vic from a 615-lb., 4% 2-yr-old dtr. of Sir Bess Ormsby May 2d. Three-quarter sister to former Forsgate show sire, Osborndale Ty Vic Leader. Has heifer calf by Osborndale Sir Piet.

FORTY-TWO COWS FROM 500 TO 862 LBS. FAT ARE SELLING!

Plan to Attend This Great Dispersal of High Record, Well-Bred Holsteins

R. AUSTIN BACKUS, INC.
Sale Managers
Mexico, N. Y.

Send 50c With Requests For Catalogs Now Ready For Mailing

S. L. AND H. E. BICKFORD
Owners
Newtown, Conn.

For better animals, bigger profits ...control the worms in your cattle

Research shows nearly all cattle have worms

It may be hard to believe, but the chances are your dairy animals have worms.

Research now proves most dairy cattle do have worms, even high-producing herds. While most worm infections are light—with no outward symptoms—they're still severe enough to slow growth, waste feed and labor.

Worm control means new profits for *every* dairyman—by improving health and efficiency in animals that look normal and healthy—calves, heifers and cows not producing market milk. And—it's easy, with a drug called Phenothiazine.

Phenothiazine—in feed or drench—removes adult worms; and low-level feeding (small amounts daily) in feed supplements, minerals or salt makes it easy to keep worms from building up on pasture.

Start your calves on Phenothiazine as soon as they begin to lick dry feed—for healthier young stock means better growth, earlier breeding and greater production.

Plan your worm-control program with Phenothiazine today. Talk it over with your veterinarian, county agent or feed and mineral supplier.

Send in the coupon below for your copy of "Worm Control Increases Livestock Profits," and ask your county agent to arrange a showing of Du Pont's movie "The New Story of Phenothiazine."

DU PONT

REG. U. S. PAT. OFF.

BETTER THINGS FOR BETTER LIVING ...THROUGH CHEMISTRY

E. I. du Pont de Nemours & Co. (Inc.)
Grasselli Chemicals Dept. DBP-9
Wilmington 98, Del.

Please send me a free copy of the booklet "Worm Control Increases Livestock Profits."

Name_____

Address_____

Post Office_____

State_____

Du Pont produces

Phenothiazine

for feed and mineral manufacturers and formulators of animal health products.

WRONG OWNER CREDITED

Clarence Schultz, Farm Manager at Golden Oaks Farms, Wauconda, Ill., writes:

"In order to clarify the record, may we invite your attention to page (27) 1619 of your August 6, 1955 issue, wherein you list the record of the Holstein, Bo-Cann Crowns Fobes Burke 3549721 as second for milk in the senior two-year-old class for two-time milking and show her as owned by Bo-Cann Farms, Fall River, Wis.

"Please be advised that this cow was bought as a heifer calf in dam from the Bo-Cann Farms on April 2, 1951; that she calved the property of Golden Oaks Farms; was raised and bred here at Golden Oaks and set her record here.

"We are very pleased to report that we now have two of her daughters, both sired by Pabst Roamer Pride Jess and have a half sister of hers also by Pabst Roamer Pride Jess, which heifers we anticipate will prove to be record setters also."

We regret that due to a momentary lapse on someone's part, we credited the breeder rather than the owner with making this fine record, which is 21,548 lbs. milk, 3.7%, 792.1 lbs. fat in 365 days at 2½ yrs. 2X.

MAGAZINE CHANGES

Western Livestock, 40 year old magazine of ranch management, has been purchased by Nelson R. Crow Publications. Publication will be continued at Denver, Colo. The Nelson Crow publications include also Western Livestock Journal and Western Dairy Journal, based in California.

Plant Food Review has made its first appearance, representing the combining of Plant Food Journal and National Fertilizer Review. This merger resulted from the recent merging of the parent organizations, the American Plant Food Council and the National Fertilizer Association into the National Plant Food Institute. The publication is located at Washington, D. C.

The Farm Division, Cleveland Hardware & Forging Corp., Cleveland 4, O. has introduced a farm gate of new and different design under the trademark FARMore. Neat and attractive in appearance, it is non-rigid, light weight and easy to install and may be used to solve almost any farm gate problem. Span length is unlimited and the wide opening angle makes it especially adaptable to the needs of modern farm equipment. Distribution is being arranged through hardware and implement dealers.

The 1955

Wolverine Invitational Sale

Monday, December 5th

WILLIAMSTON, MICHIGAN

We are now making selections for this top sale where we will sell 40 head of North America's finest Holsteins, including 4 top young bulls. If you have an outstanding animal you would like to have us inspect—please contact us at once.

Through the WOLVERINE SALES have been sold such noted animals as Minnow Creek Eden Delight; her full sister, "Repeat" (both national record holders); the All-Americans: Woodyglen Queen Mazie, Fran Lee Lass, Oostie Standout, Pine Arbor Walker Fobes Dean, and many others of equal note.

We already have a few animals of this type selected. Wouldn't you like to be represented in this company?

America's Most Modern Sales Pavilion

On U. S. 16, 2½ Miles West of Williamston, Michigan

C. B. SMITH — Sales Manager & Auctioneer — Williamston, Mich.

HILLSBORO DANDY BEETS
Senior and Grand Champion Bull at the New Jersey Black and White Show, owned and exhibited by G. S. Katzenstein, Brighton Lake Farm, Andover, N. J.

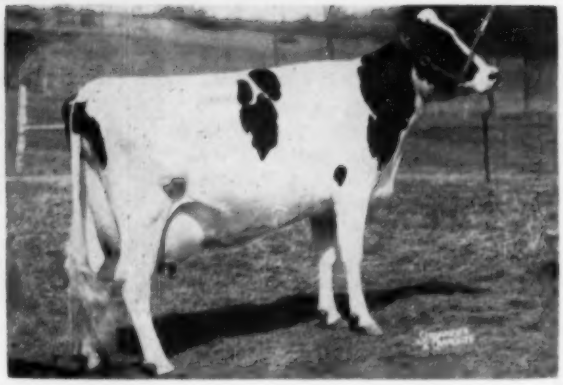

COCHRAN SOVEREIGN GALE (EX)
Senior and Grand Champion at the New Jersey Black and White Show, owned and exhibited by Pineyhill Farm, Washington, N. J.

New Jersey State Black and White Show

The New Jersey State Black and White Show was held August 23rd at the New Jersey State Fair Grounds, Trenton, N. J. The New Jersey breeders turned out in good shape in spite of the floods and over 110 head of Holsteins were paraded before Judge John Morris from the University of Maryland.

The show was well planned with the responsibility widely distributed among the members of the New Jersey Holstein-Friesian Association. E. J. Perry, Thomas Benton and Dr. J. W. Bartlett were active at the microphone. The committee also arranged to have John Carpenter present for the day so photographs of the winning animals could be taken.

J. B. Schaefer's Pineyhill Farm took one half of the 16 blue ribbons in the 16 classes. Benton Farms won 2 on their senior yearling and 3-yr-old. The following breeders each won one blue: G. S. Katzenstein, Gerald R. Davis, S. B. Roberts, F. Rollo Davis and William Dalrymple. William Dalrymple also won a blue for the best 4-H animal.

The Champions

The champions of the day went to 4 different breeders. G. S. Katzenstein, Brighton Lakes Farm, Andover, had senior and grand champion bull with Hillsboro Dandy Beets, a 3-yr-old son of Benton Dandy Sweet Design. The junior champion bull was Casmac Double Posch, a very smooth yearling bull owned and exhibited by William Dalrymple, Neshanic. This yearling bull was also awarded first in the class for the best 4-H animal.

The senior and grand champion female was the Excellent Sovereign Cochran Gale, exhibited by Pineyhill Farm, Washington. The junior champion female was Benton Hengerveld Var Hazel from the Benton Farms' herd, Blairstown. This senior yearling heifer was a daughter of Benton Lochinvar Duke out of a daughter of Benton Dandy Sweet Design. She sold the following day in the State Sale and was one of the top animals in the sale.

The Bull Classes

The bull classes were light this year with only 13 bulls entered. The bulk of the bulls were in the calf class with 8 exhibited. Joe Schaefer's Pineyhill Farm received the blue in this class with a very stylish son of Forsgate Triune Leader. In second place was a short aged calf exhibited by Arthur Griscom, Jr.

The yearling bull class was small with only two bulls. The junior champion of the show, Casmac Double Posch, was the winner this time. The grand champion of the show came from the aged bull class. Again there were only 2 bulls exhibited and Judge Morris selected Hillsboro Dandy Beets because of his advantage in dairy character and sharpness of shoulder. He did grant Henry Roehrich's second place bull an advantage in depth of rear rib.

CASMAC DOUBLE POSCH
First prize yearling bull and Junior Champion of the New Jersey Black and White Show, owned and exhibited by William Dalrymple, Neshanic, N. J.

The Heifer Classes

The junior heifer calf class was compartively small for a show this size with only 10 head exhibited. To top the class, the judge selected two smooth calves, both with outstanding legs. It was a close placing but finally he put the calf owned by Joe Schaefer, Sr. over the calf owned by Joe Schaefer, Jr. The first calf, G & B Proud Beauty, was a sharper calf with more dairy character although the second calf, Pineyhill Princess Rana, was deeper and a little bit smoother.

Joe Schaefer's Pineyhill Farm topped the class of 21 senior heifer calves with a beautiful daughter of Sovereign Cochran. She was Cochran Sovereign Pamela, a calf purchased in dam at the General Cochran Dispersal. An easy top for the class, she was a beautifully balanced calf with an outstanding head and shoulders. For second place, the judge selected Sovereign Garwood Josephine, exhibited by Arthur Griscom, Jr., Salem. She had quite an advantage in rump over the third place calf from the herd of G. S. Katzenstein, Andover.

The junior yearling class was a small one with 7 heifers exhibited. Pineyhill took the first two places in this class with Pineyhill Sweet Lynn in first and Hickory Fields Adeana Bee in second. The top heifer was a deep heifer although the one in second had the advantage in rump.

The junior champion of the show came from the class of 17 senior year-

BENTON HENGERVELD VAR HAZEL
First prize senior yearling heifer and Junior Champion Female at the New Jersey Black and White Show, owned and exhibited by Benton Farms, Blairstown, N. J.

G & B PROUD BEAUTY
First prize jr. heifer calf at the New Jersey Black and White Show, owned and exhibited by Pineyhill Farm, Washington, N. J.

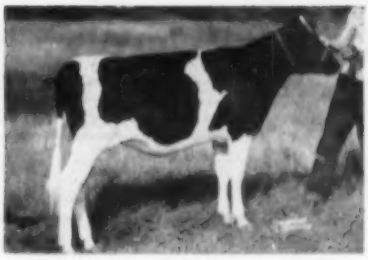

COCHRAN SOVEREIGN PAMELA
First prize sr. heifer calf at the New Jersey Black and White Show, owned and exhibited by Pineyhill Farm, Washington, N. J.

lings. She was Benton Hengerveld Var Hazel, a very deep heifer from Benton Farms. Kay and George Tindall, Trenton were second with Pine Entrance Fobes Grandeur, a heifer with just a little better udder promise than the heifer in first. Robert C. Just, Port Jervis, was third with Musky Dale Montvic Design, a big strong heifer but not as dairy as the first two.

Milking Classes

The 2-yr-old class was the largest class of the day with 22 cows brought before the judge. After sorting them over quite carefully, Judge Morris selected a very stylish heifer with a very acceptable udder. She was Gloria Marlin Victor, exhibited by Gerald R. Davis, Bridgeton. In second place was Island Stock Farm's daughter of Winterthur Alert Select Ember, Island Farm Winterthur Ona. She was a large upstanding 2-yr-old with plenty of stretch. Third in this class went to Pineyhill Farm and fourth went to another Ember daughter, this time owned by Anderson Fowler's Glenelg Farm, Peapack.

Benton Farms won the 3-yr-old class with Holbro Design Inka Ella, a cow bred by Peter D. Roof, Whitehouse Station. Pineyhill was second with Trailblazer Conqueror Jeanie, a granddaughter of Montvic Rag Apple Trailblazer, and Glenelg was third with another daughter of the Ember bull.

There were 13 cows in the class for cows, 4 years old and over. Joe Schaefer had an easy top in this class with Cochran Sovereign Gale, his Excellent state record daughter of Sovereign Cochran. She is an extremely dairy cow with plenty of smoothness throughout. The judge selected a dry cow for his second place in this class. She was Midmead Trailblazer Belle, a big open ribbed dairy cow, exhibited by Hillsboro Farm, Belle Mead. In third was Eberdale Victor Mary Dona owned by E. F. Rollo Davis, Bridgeton and in fourth was the cow with the best legs in the class, a daughter of Eglantiers Rag Apple Dutchland from Sunny Vale Farms, Lafayette.

In the best udder class S. B. Roberts, President of the New Jersey Association, won the first 2 places with daughters of Amcana Bell Ringer. There were 10 entries in this good strong class.

The Groups

The county herd class was the first group class of the afternoon. Warren County was first, Summerset was second, Sussex was third and South Jersey was fourth.

There were 7 dairy herds exhibited with first prize going to Pineyhill Farm. F. Rollo Davis was second and S. B. Roberts was third.

Joe Schaefer won the produce of dam class when he teamed the grand champion cow with her full sister. Pineyhill also had second prize produce with a pair of younger animals.

Eight exhibitors brought out breeder's herds and F. Rollo Davis took first place honors followed by S. B. Roberts in second and Hillsboro Farm in third.

J. B. Schaefer's Pineyhill Farm won both the senior and junior get classes with a senior get of Sovereign Cochran and a junior get of Sovereign Cochran. S. B. Roberts had second senior get with his get of Amcana Bell Ringer, the son of Monogram Duke out of Illchee Belle (Ex). Sunny Vale had third senior get with a very uniform get of Eglantiers Rag Apple Dutchland.—DLM Placings follow:

PINEYHILL SWEET LYNN
First prize junior yearling heifer at the New Jersey Black and White Show, owned and exhibited by Pineyhill Farm, Washington, N. J.

Bull Calves (8)
1. Trusty Triune Suntan, J. B. Schaefer, Washington; 2. Pineyhill Prince Julio, J. B. Schaefer; 3. Hillsboro Trailblazer 1254714, Hillsboro Farm, Belle Mead; 4. Brook Hollo Achilles Durham 1245400, Harold L. Barker, Pluckemin; 5. Mel-Etta Johanna Pabst 1257081, Melvin I. Patrick, Bridgeton; 6. Island Farm Lucinda Lochinvar, Island Stock Farm, Whitehouse.

Yearling Bulls (3)
1. Casmac Double Posch, William Dalrymple, Neshanic; 2. Hedge Acreston Dean 1250949, Anderson Fowler, Peapack; 3. Hedge Okie De Ormsby, John Fox, Warwick, N. Y.

Aged Bulls (2)
1. Hillsboro Dandy Beets 1189350, G. S. Katzenstein, Andover; 2. Roeflora Prince General 1208016, Henry Roehrich, Hackettstown.

Junior Champion Male
Casmac Double Posch, William Dalrymple.

Senior and Grand Champion Male
Hillsboro Dandy Beets, G. S. Katzenstein.

Junior Heifer Calves (10)
1. G. & B. Proud Beauty, J. B. Schaefer; 2. Pineyhill Princess Rana, J. B. Schaefer, Jr., Washington; 3. Hy-Craig Sovereign Mark Hazel 4005842, Robert C. Just, Jr., Port Jervis, N. Y.; 4. Benton Sovereign Ona 3988985, Benton Farms, Blairstown; 5. S.V.F. Marie Cochran Pride 3989887, Sunny Vale Farms, Lafayette.

Senior Heifer Calves (21)
1. Cochran Sovereign Pamela 4026264, J. B. Schaefer; 2. Sovereign Garwood Josephine 3923573, Arthur Griscom, Jr., Salem; 3. Brighton Lake D. B. Pauline, G. S. Katzenstein; 4. Essex Sensation Chesney Belle 3535199, Overbrook Dairy, Cedar Grove; 5. Glenelg Crescent Ideal Bella 4003126, Anderson Fowler; 6. S. V. F. Emmy Ormsrag Lad 3706283, Sunny Vale Farms.

Junior Yearling Heifers (7)
1. Pineyhill Sweet Lynn 4026260, J. B. Schaefer; 2. Hickory Fields Adeana Bee 3833897, J. B. Schaefer; 3. Brighton Lake Fond Pansy 3904440, G. S. Katzenstein; 4. Benton Hengerveld Var Ruth 3824345, Benton Farms; 5. Glenelg Blossom 3884234, Anderson Fowler.

Senior Yearling Heifers (17)
1. Benton Hengerveld Var Hazel 3718436, Benton Farm; 2. Pine Entrance Fobes Grandeur 3725019, Kay & George Tindall, Trenton; 3. Musky Dale Montvic Design 3855551, Robert C. Just Jr., Port Jervis, N. Y.; 4. Windy Willow Design Patriot 3825002, J. Warren Mathers, Somerville; 5. Glenelg Embers Active 3829232, Anderson Fowler; 6. Essex Sensation Suzone Belle 3857537, Overbrook Dairy.

Junior Champion Female
Benton Hengerveld Var Hazel 3718-436, Benton Farm.

Two-Year-Old Heifers (22)
1. Gloria Marlin Victor 3718722, Gerald R. Davis; 2. Island Farm Winterthur Ona 3707424, Island Stock Farm; 3. Locust Glen Sensation Segis 3574250, J. B. Schaefer; 4. Glenelg Ember Amy 3697177, Anderson Fowler; 5. A.B.R., Genevieve Belle 3902799, S. B. Roberts, Port Jervis, N. Y.; 6. Benton Hengerveld Cathy 3648279, Benton Farms.

Three-Year-Old Heifer (8)
1. Holbro Design Inka Ella 3486793, Benton Farms; 2. Trailblazer Conqueror Jeanie 3567104, J. B. Schaefer; 3. Glenelg Ember Design 3535797, Anderson Fowler; 4. A.B.R. Silky 3548654, S. B. Roberts; 5. Hillsboro Ina Trailblazer,

The Jonabell Herd

The Utmost in Quality Holsteins

Some Jonabell Records

[Down Thru The Years]

For the past quarter century, or since we adopted our 2X milking program, we have made no effort to make high production records. Rather have we striven for regular breeding, a calf every year, and normal, farmer-style production. The following are a few of the records that have been made under this program by our Corner Stone cows and their descendants:

Two-Year-Olds

JONABELL FLASH (Solid Gold and Daisy)
2y4m-365d-2X 14997 m. 3.7% 560.8 f.
JONABELL FERIDA (Rex and Rena)
2y4m-365d-2X 14303 m. 3.9% 552.8 f.
JONABELL PEGGY (Solid Gold and Easter Morn)
2y4m-365d-2X 13955 m. 3.9% 541.2 f.
JONABELL ALL GOLD (Deubler and Marigold)
2y1m-365d-2X 14782 m. 3.6% 538.2 f.
JONABELL RENA (Corner Stone Cow)
2y3m-365d-2X 13771 m. 3.8% 529.6 f.
JONABELL LEVEL BEST (Sculptor and Rena)
2y2m-365d-2X 12440 m. 4.1% 508.9 f.

Three-year-olds

JONABELL RENA (Corner Stone Cow)
3y6m-365d-2X 15929 m. 4.1% 646.7 f.
JONABELL ALL GOLD (Deubler and Marigold)
3y5m-365d-2X 17987 m. 3.6% 627.4 f.
JONABELL FLASH (Solid Gold and Daisy)
3y7m-365d-2X 15575 m. 3.8% 595.6 f.

Four-year-olds

JONABELL ALL GOLD (Deubler and Marigold)
4y11m-365d-2X 19464 m. 3.6% 704.4 f.
IVY BOWER LARKSPUR (Marigold's ¾ sister)
4y11m-365d-2X 18431 m. 3.8% 691.2 f.
JONABELL RENA (Corner Stone Cow)
4y9m-365d-2X 17371 m. 3.8% 664.0 f.
JONABELL ONE I LOVE (Deubler and Rena)
4y6m-365d-2X 15039 m. 3.8% 570.2 f.
BELLEVUE ORMSBY FIRST LADY (Corner Stone Cow)
4y6m-295d-2X 15478 m. 3.3% 506.6 f.

Aged Cows

IVY BOWER MARIGOLD (Corner Stone Cow)
7y7m-305d-2X 16117 m. 3.6% 579.7 f.
JONABELL DIANA (Deubler and Marigold)
7y9m-305d-2X 14363 m. 3.9% 567.3 f.
JONABELL RENA (Corner Stone Cow)
7y1m-305d-2X 14849 m. 3.6% 538.7 f.
JONABELL CINDERELLA (Deubler and Marigold)
7y10m-365d-2X 18473 m. 3.5% 648.2 f.
JONABELL IMPERATRICE (Deubler and First Lady)
5y4m-365d-2X 16886 m. 3.6% 611.2 f.

John A. Bell, Jr. - Oliver Bldg., Pittsburgh, Pa.

Jonabell Is Located Near Sewickley, Pa.

Holstein Letterheads

Modern individual business stationery will add distinction to your Holstein enterprise. Inexpensive—500 sheets and envelopes (Hammermill Bond) $15.40 and up.

Send for NEW portfolio of sample letterheads now in use by leading breeders from coast to coast, suggesting many different designs, color combinations, type faces, cuts, decorations, etc. Price list included.

THE CORSE PRESS, Incorporated

SANDY CREEK, Box A, New York

"Holstein Printers Since 1885"

Hillsboro Farm, Belle Mead; 6. Roeflora Countess Petunia 355904, Henry Roehrich, Hackettstown.

Aged Cows (13)
1. Cochran Sovereign Gale 3235970, J. B. Schaefer; 2. Midmead Trailblazer Belle 3524897, Hillsboro Farm; 3. Eberdale Victor Mary Dona 3055399, F. Rollo Davis, Bridgeton; 4. Entry, Sunnyvale Farms; 5. Roe-Gene Polly Montvic R. A. 3272583, J. B. Schaefer; 6. Roeflora Princess Ivy 3553895, Henry Roehrich.

Senior and Grand Champion Female
Cochran Sovereign Gale 3235970, J. B. Schaefer.

Best 4-H Animal
1. Carmac Double Posch, William Dalrymple; 2. Gloria Marlin Victor, Gerald R. Davis; 3. Pine Entrance Fobes Grandeur, Kay & George Tindall, Trenton; 4. Pineyhill Princess Rana, J. B. Schaefer, Jr.; 5. Musky Dale Montvic Design 3855551, Robert C. Just, Jr.; 6. Eberdale Victor Dottie, Jean E. Davis, Bridgeton.

County Herds (4)
1. Warren; 2. Summerset; 3. Sussex; 4. South Jersey.

Best Udder (10)
1. A.B.R. Silky 3548654, S. B. Roberts; 2. Hillsboro Ina Trailblazer, Hillsboro Farm; 3. Roe-gene Polly Montvic R.A., J. B. Schaefer; 4. Cochran Sovereign Gail, J. B. Schaefer; 5. Holbro Design Inka Ella 3486793, Benton Farms; 6. A.B.R. Gloria Belle, S. B. Roberts.

Dairy Herd (7)
1. J. B. Schaefer; 2. F. Rollo Davis; 3. S. B. Roberts; 4. Hillsboro Farm; 5. Sunny Vale Farms; 6. Anderson Fowler.

Produce-of-Dam (4)
1. Produce of Elderslie Korndyke Bonnie, J. B. Schaefer; 2. Produce of Hickory Fields R. A. Bessie, J. B. Schaefer; 3. Entry, Hillsboro Farm; 4. Produce of G. P. Conqueror, Henry Roehrich.

Breeder's Herd (8)
1. F. Rollo Davis; 2. S. B. Roberts; 3. Hillsboro Farm; 4. Sunny Vale Farms; 5. J. B. Schaefer; 6. Henry Roehrich.

Senior Get-of-Sire (5)
1. Get of Sovereign Cochran, J. B. Schaefer; 2. Entry, S. B. Roberts; 3. Entry, Sunny Vale Farms; 4. Entry, Anderson Fowler; 5. Get of Roeflora Trailblazer Count, Henry Roehrich.

Junior Get-of-Sire (2)
1. Get of Sovereign Cochran, J. B. Schaefer; 2. Get of Roeflora Trailblazer Count, Henry Roehrich.

HURLWOOD BULL TO PENN.

Hurlwood Holstein Farm, Ashley Falls, Mass., reports the sale of a half interest in Hurlwood Conqueror Bell Boy to Thomas and Anna Wood of Woodholm Farm, Mansfield, Pa.

This bull is a son of Hurlwood Conqueror (GM) from Hurlwood Sue Ormsby P Victor (VG), who has seven 2X records from 474 lbs. fat at 2 yrs. to 761 lbs. at 9 years, testing 4% or better every year and five times exceeding the 600-lb. mark. She has two daughters that have been classified VG, one of these as a first calf heifer and she making nearly 500 lbs. fat with 4.1% as a two-year-old and due to freshen in just 365 days from first calving. The older daughter went over the 100,000-lb. mark at 9 years old, with a life test above 4%.

Bell Boy is a maternal brother to Hurlwood Ormsby Sensation Nemo (VG), a proven sire in service at the New Jersey Experiment Station. A full brother is owned (half interest) by C. H. Murray, Ithaca, N. Y. and another maternal brother by Kermit Erwin, Peru, N. Y.

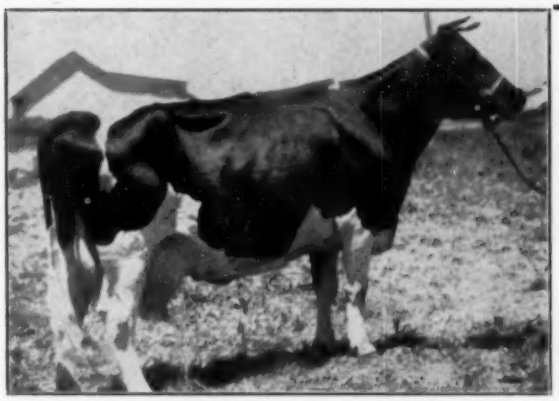

The Dunloggins of Massachusetts

Dunloggin Mistress Ruth (Ex.) the highest record daughter of Dunloggin Woodmaster for milk production. Now third living producer in the U. S. A. Dam of our junior sire Broad Rock Ramus.

Carnation Homestead Violet 1115 lb. daughter of Governor of Carnation. Dam of our excellent senior sire, Broad Rock Gracious Governor.

Breeding stock of both sires available. Stop by and visit us!

Broad Rock

SAINT JOSEPH'S ABBEY SPENCER MASSACHUSETTS

Offering -

ANOTHER RAVEN SON —

COMBINING THE BEST BREEDING IN CARNATION, PABST and STEWART Bloodlines.

He was born December 9, 1954, is a handsome calf.
His seven nearest dams average:

Fat 352 ds.	581.4
Milk	15295.0

— HIS SIRE —

WEBER HAZELWOOD BURKE RAVEN (GM-EX)

His dam:

Clarkdale Administrator Empress

365d	5y	2X	11990	4.0%	476.0
365d	2½y	2X	12262	3.9%	473.0
305d	2½y	2X	11302	3.8%	431.0
365d	3½y	2X	11232	3.8%	427.9

She has 2 A R Daus., one with 532 F. at 2 years and another with 449.6 F. at 2 years. She is a daughter of the VG Carnation Administrator, 946-lb. Governor son.

His dam's dam:

Clarkdale Skylark Empress

365d	2y	2X	12351	3.9%	485.6
365d	3½y	2X	11562	3.9%	449.9

She is a daughter of the VG Skylark Pride Perfection Fobes who has daus. up to 757 F. and her dam has two records over 500 F., was a daughter of Carnation Emperor out of a high record daughter of Inka the Great.

Write for price and pedigree on this good Raven son

RUBY ACRES

Elkhorn, Wis.

S. D. RUBY, Owner **FLOYD PECK, Manager**

3 Excellent "Burke" Sires

And a Herd Rich in "Burke" Inheritance

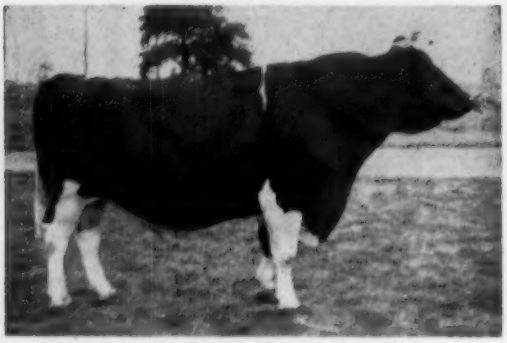

PABST ROBURKE BELMONT
Excellent — Gold Medal

PABST ROBURKE BELMONT

Excellent — Gold Medal

PABST ROBURKE BELMONT is one of the 9 Excellent offspring and 4 Gold Medal sons of Pabst Roamer, himself Excellent and Gold Medal. And Pabst Roamer is one of 48 Excellent offspring and 13 Gold Medal sons of Wisconsin Admiral Burke Lad, himself a Gold Medal sire. His dam is also sired by Wisconsin Admiral Burke Lad. His 15 classified daughters average 82.7 points. In HIR he increased production by an average of 51 lbs. fat over 424-lb. fat dams, 11 pairs. We have over 50 of his daughters, our oldest ones now in milk—big, square rumped heifers with great udders.

WIS WHIRLWIND
Excellent — Silver Medal Type.

WIS WHIRLWIND

Excellent — S.M.T.

WIS WHIRLWIND is our son of Wis Ideal (All-American and Silver Medal Type Sire). His dam is Wisconsin Venus, twice 700-lb. Honor List Leader and dam of the 1st prize Produce of Dam at Wisconsin State Fair, 1952. "Whirlwind" is a double grandson of Weber Burke Cyclone, famous inbred son of Wisconsin Admiral Burke Lad from his Excellent daughter, Weber Burke Pride. We have 10 of his daughters in our milking herd with an average classification score of 83.2 points. On the breakdown they average: General Appearance 84.5; Dairy Character 87; Body Capacity 86; Mammary 83; Fore Udder 86; Rear Udder 83; Feet and Legs 81.5; Rump 87.5. The dams of 8 are classified with an average of 81.2 points.

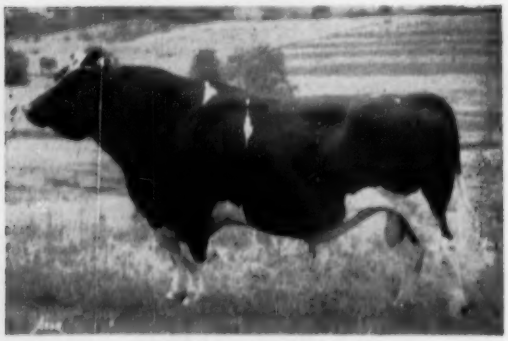

PABST BURKE DICTATOR
Excellent — Plus Proven

PABST BURKE DICTATOR

Excellent

PABST BURKE DICTATOR is an own son of Wisconsin Admiral Burke Lad, from the 802-lb. fat VG cow, Pabst Jessie Burke Fobes. We have 60 milking daughters of DICTATOR in the herd, and we are sampling his Honorable Mention All-American son, San-Mar-Gale Burke Commander. The DICTATORS are great dairy cows, particularly strong in legs and mammary system. He has 64 tested daughters and his 38-pair proof shows an increase of 1296 lbs. milk and 21 lbs. fat.

SONS OF ALL THREE SIRES FOR SALE

8 Ex — 26 VG — 65% GP or Better!

SAN MAR GALE FARMS

- RALPH STOLLE *Owner*
- JACK HOLTZAPPLE *Manager*

- LEBANON, OHIO Phone 242

Spitzer Farms

Four of Our Six Excellent Brood Cows

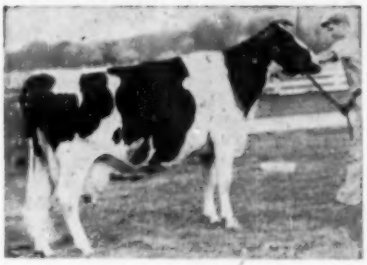

LAUXMONT ADMIRAL LUCINDA (EX)
HT 15-2 365d 2X 15,500 4.8% 754
A great daughter of a great cow and the cow we are building on. Fresh again at 17 years.

HICKORYVALE MOOIE CANARY (EX)
Three times Grand Champion at Eastern States Exposition with records up to 806 fat. She is a daughter of Dunloggin Progressor out of a great brood cow.

DUCHESS GLORIA CARNATION CLASSIC (EX)
7½y 365d 3X 28,184 3.8% 1058
A granddaughter of Governor of Carnation purchased at the Hickory Creek Dispersal. We also have her daughter by Willow Springs Crescent Prince.

GOOD ENOUGH K B K O FRANCES (EX)

7½y	365d	3X	30,049	3.8%	1134.9
8½y	365d	3X	29,458	3.8%	1130.0
9½y	365d	3X	29,105	3.8%	1112.6

One of our Hickory Creek Foundation.

Just think of the results when we mate these cows to our senior herd sire, **Moosheart Sensation VG.** He is a bull bred for production, type, and longevity and his offspring look truly promising. Why not write for our bull list. We have several Sensation sons that can head any herd.

Spitzer Farms — Strongsville, Ohio

SIDNEY SPITZER, Mgr. **FRANK BORDNER, Herdsman**

Certified — Accredited — Vaccinated

Star Bulls are in Demand

We have been experiencing a growing demand for our young bulls. Much of this demand is due to the performance of bulls we have sold in the past, either as expressed by repeat buyers or by neighbors of previous buyers.

Our Two Herd Sires

ZIM. PRINCE STAR ROYALIST

(SMP)—Plus proven in each of 2 herds
Proof in our herd—2X—305d

9 dtrs.	17,232	3.96	681
9 dams	16,143	3.77	609
Increase	+1,089	+.19	+72

ZIM. STAR PANSY IDEAL

(SMP)—Plus proven in each of 2 herds
Proof in our herd—2X—305d

6 dtrs.	17,894	3.85	689
6 dams	16,669	3.67	612
Increase	+1,225	+.18	+77

Our Recent Bull Buyers

1. Pecora's Dairy, Drums, Pa.
2. Dann and Sleeper, Horseheads, N. Y.
3. Samuel Fisher, Ronks, Pa.
4. Chas. Carling, Lawrence, Mich.
5. Ateo Midel, Factoryville, Pa.
6. Christ Fisher, Kinzers, Pa.
7. Fred Lant, Horseheads, N. Y.
8. Enos Esh, Gordonville, Pa.
9. Warren Gast, Beltrami, Minn.
10. Samuel E. Fisher, Gordonville, Pa.
11. Barstow Longview Farm, South Hadley, Mass.
12. Simon Jantzi, Lowville, N. Y.
13. John Chestnut, Newville, Pa.
14. John Munn, Arcanum, Ohio
15. Paul Everitt, Effort, Pa.
16. Milton Artman, Kinsman, Ohio
17. Raymond Gove, Nazareth, Pa.
18. L. B. Currie, Bogota, Colombia, S. A.

* The acceptance of our breeding program as a source of foundation animals to improve the producing ability of other herds depends on the results farmers get.

* This represents quite a challenge to us as breeders.

* To meet this challenge we have been combining 30 years of practical experience in our own herds with a technical knowledge of the laws of genetics.

As a result of the above observations, we have developed a breeding program that is apparently different. The ability of our sires and cows to transmit high production every time is evidence of superior germ plasm. Germ plasm determines transmitting ability and not performance (somatoplasm). This apparent germ plasm enables us to offer young bulls with the assurance that they too will have the ability to consistently produce good cows.

ZIMMERMAN DAIRY FARM

—: Home of the Linebred Stars :—

L. A. and J. A. ZIMMERMAN — **LEHIGHTON, PENNSYLVANIA**

Three HIR Herd Averages over 700 lbs. Fat

Just a Few HIGHLIGHTS *of our Herd*

The Herd Sire

WINTERTHUR ALERT SELECT EMBER

Very Good

Only 5 years old, but with 17 milking daughters that will sell with him in our dispersal on November 21st. Every milking daughter here tested in HIR, some in AR also. His 18 classified daughters average 81.16.

Out of a cow proving herself to be one of the all-time great brood cows at Winterthur farms, the 850-lb. "Vamalo" — dam of the 23,926-lbs. 2X National Milk Champion (at 3½y) . . . dam of the SMP "Deacon" bull at Fernbrook Farms . . . dam of "Excel" (twin brother to Ember) at Winterthur . . . dam of the highly successful "Aaron" at Kingstead in Maryland.

We invite you to visit Glenelg to see the Ember daughters.

One of 17 Milking Ember Daughters

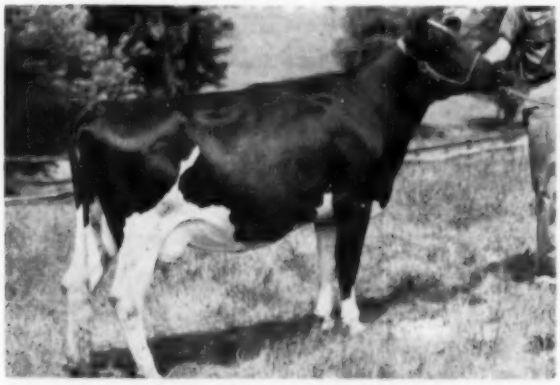

GLENELG EMBER AMY, b. 11-14-52

2-1	189d	2X	8,200.5	3.7	305.2	AR

(In progress)

From a dam with three consecutive 2X records from 514 to 563.8 fat. Bred April 12, 1955 to SOVEREIGN COCHRAN (VG-GM).

A Heifer by Ember

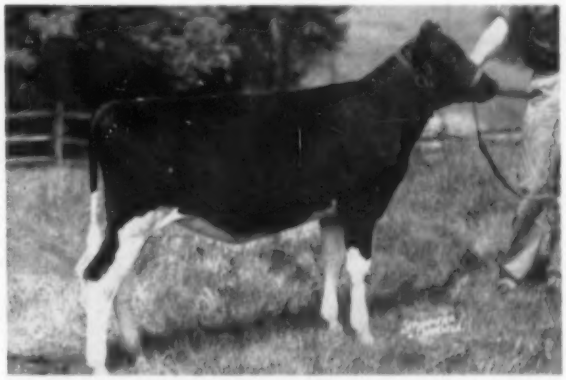

GLENELG EMBER BAMMY, b. 10-19-54

One of the many attractive heifers by Ember. Her dam combines Dunloggin and Winterthur, with records all the way. An older full sister to Bammy also sells in this family.

One of the Best

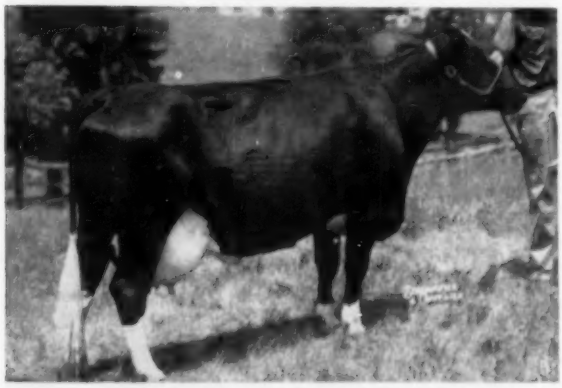

Full Sisters from Dun. Golden Segis

HEDGE ADEEN PEARL (VG)

3-6	365	3X	22,372	4.3	949.0	AR
2-4	365	3X	17,959	4.4	795.3	AR

By Dean Rag Apple Ormsby (SMP) and from famous Dunloggin Golden Segis. HER YEARLING SON BY THE SON OF DUNLOGGIN MISTRESS DE ORMSBY (3-times over 1000 lbs. fat) IS A HEADLINER. She also has a June 1955 daughter by Winterthur Zeus Pilot General (VG), son of Zeus (Ex-GM).

Her full sister, HEDGE ADEAN RUBY, with 745.4 fat 20,484 milk at 2y 3m AR sells with her son by COCHRAN HONEYMAN!

— *MORE LATER* —

OUR DISPERSAL IS NOVEMBER 21

GLENELG FARM — PEAPACK, NEW JERSEY

Certified - Vaccinated - Accredited

CLIFFORD WIEGAND, Mgr. ANDERSON FOWLER, Owner CARNEY BAYSINGER, Herdsman

Located just off Route 206 near the intersection of the Gladstone - Pottersville Road. Phone Peapack 80762.

Glenmore Farm Dispersal

(Dr. A. H. Brusky, Owner)

At the Farm — Seymour, Wisconsin

Farm is 2 Miles North of Seymour, Wisconsin on Highway C

Monday — Oct. 17, 1955

Sale Headquarters: NORTHLAND HOTEL, Green Bay, Wis.

75 — Purebred Registered Holsteins — 75

18 Cows on Herd Test or AR Test Have Made Records Averaging
14814 Lbs. Milk 514 Lbs. Fat

Seven of these records were made in 2-yr-old form, one in yearling form, and many for less than a full year.

28 Animals Selling are Unbred Yearlings and Down to Baby Calves

IN THE NEXT ISSUE WE WILL DISPLAY A NUMBER OF ANIMALS IN THIS HERD

— HIS SIRE —

CARNATION HOMESTEAD REVELATION
Excellent — Silver Medal Production Sire
54 Daughters with Records up to 1162 f.
One of the top sons of the great Governor of Carnation, from Willowdale Skylark Beauty with 32,101 m. 1174 f.
One of the favorite sires used at Carnation during recent years.

— THIS HERD SIRE SELLS —

OOSTIE CARNATION REVELATION
Taken in yearing Form
Born January 12, 1951
Sire: Carnation Homestead Revelation (Ex-SMP)
Dam: Oostie Princess Inka (Excellent)
There will be 35 of his offspring in the sale, from 2-yr-olds down through baby calves, and many bred to him.
SEE PEDIGREE ON OPPOSITE PAGE

His Dam — OOSTIE PRINCESS INKA "Excellent" ⟶

At 3½y - 365d - 2X 20430 m. 3.9% 801 f.

She is considered one of the greatest brood cows of all times. She was the Queen Mother of the great Oosterhuis Herd, where she still lives — at 15 years of age.

MONEY OR TIME WAS NO FACTOR IN FOUNDING THIS HERD

It Was Built on the BEST
And NEVER Has a Top Animal Been Sold from This Herd

OOSTIE PRINCESS INKA (EX)

SELLING

CHRISTY HOMESTEAD LASS

Born: July 8, 1947.

342d	4y	2X	15174 M	558.2 F	HT
305d	5-4	3X	12184 M	403. F	HT
305d	6-6	2X	13127 M	430. F	AR
365d	5-4	3X	18690 M	611.1 F	AR

She is an own daughter of the great CARNATION CELEBRITY, and bred Feb. 2, 1955 to OOSTIE CARNATION REVELATION. One of the great brood cows in the Brusky herd!

PEDIGREE OF OOSTIE CARNATION REVELATION - Born: Jan. 12, '51

Nearly Half the Herd to Be Sold are His Offspring

His Six Nearest Yearly Tested Dams Average 34142 m. 914.5 f.

CARNATION HOMESTEAD REVELATION 943802
"EXCELLENT"
Silver Medal Production Sire
Hon. Men. All-Am. Jr. Yrlg., 1946
Jr. Champ. Pac. Int'l 1946
Twice sire, 1st Get, Grand National
54 A R Daughters
7 from 807 to 1162 lbs.
36 from 507 to 796 lbs.
Sire of —
All-Am. Jr. Yrlg. Bull, 1954
Sons have sold to $9,200 and daughters up to $5,700.

GOVERNOR OF CARNATION 629472
Twice Sire, All-Amer. Get
162 A R Daughters
38 from 1003 to 1511 lbs.
30 from 807 to 999 lbs.
More 1000-lb. fat daughters than any other sire of any breed.

NORTH STAR JOE HOMESTEAD 291065
All-Amer. Aged Bull, 1924
57 A R Daughters to 1027 lbs.

CARNATION INKA WALKER HAZELWOOD 1281792
365d 5½y 4X 14481 4.7% 1149
3 well proven AR sons

WILLOWDALE SKYLARK BEAUTY 2140366
"Very Good"
Gr. Ch. Utah State Fair 1941
365d 5½y 4X 32101 3.7% 1174.4
Herd Test Record —
365d 2½y 3X 20736 3.6% 750.9
3 A R Daughters 773, 976 and 1032 lbs.

SLEEPY HOLLOW BARNEY INKA BEAUTY 712061
1 A R Daughter 1174 lbs. 3.7%
34 H T Daughters

WILLOWDALE INKA SKYLARK 1497440
1 A R Daughter
with 1174 lbs. 5½y 4X 3.7%

OOSTIE PRINCESS INKA 2301966
"Excellent"
365d 3½y 2X 20430 3.9% 800.7
Wisconsin Fat Record
321d 2½y 2X 12927 4.2% 539.4
305d 2½y 2X 12773 4.2% 532.2
Dam, 4th prize "Produce," Waukesha County Dairy Show, 1950.

HOESLY PRIDE 748385
5 A R Daughters
2 with 800 and 1008 lbs.
3 from 503 to 791 lbs.
Martyholm Inka Pride
Fat 365d 8½y 1008.70 28942 M 3X

CARNATION HOMESTEAD PIEBE 651568
23 A R Daughters
11 from 554 to 724 lbs.

HOESLY CANARY INKA 1565202
365d 9y 2X 26509 883.2
Wisconsin State Record

HOESLY VERITAS WINDSOR INKA 1487998
"Very Good"
365d 10y 2X 22700 3.8% 858.8
3d on 1941 Honor List
365d 6½y 2X 19364 3.8% 734.7
365d 8y 2X 19034 3.8% 726.9
3 A R Daughters from 696 to 800 lbs.

CARNATION INKA PRINCE 559504
49 A R Daughters
5 from 816 to 888 lbs.

HOESLY BURTON VERITAS HOMESTEAD 1182117
305d 4y 3X 18631 620.4

SELLING

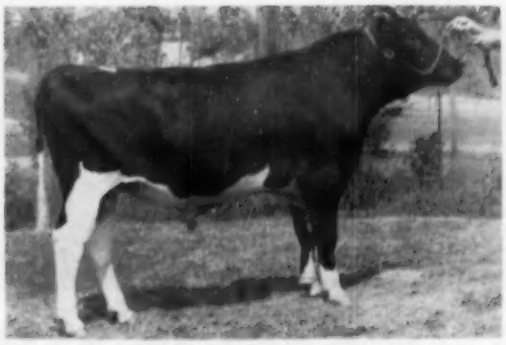

GLENMORE CARNATION SIGNAL
— Junior Herd Sire

Born: February 22, 1952.
Sire: Carnation Homestead Highboy
— enough said about him!!

Dam: Terra Firma Abbekerk Cornelia

338d	2-11	2X	15111 M	543.8 F	3.6%	HT
295d	3-11	2X-3X	16196 M	559.0 F	5.5%	HT
331d	4-10	3X	15549 M	499.2 F		AR
365d	5-11	3X	18059 M	635.2 F		AR

This young herd sire was Grand Champion at the Outagamie County Fair in 1954.

To insure Catalog in Advance of Sale, Send 50c to

BAIRD & DARCEY
WAUKESHA, WIS.

All-Canadian Holstein Sale

THE ALL-CANADIAN SALE

AT HAYS SALE ARENA

Trafalgar, Ontario

Monday — 12 NOON SHARP — October 17

Never before have we been able to announce so many outstanding selections at this early date — and never before, we believe, have 4 Excellent cows been listed in one Canadian consignment auction.

60 HEAD

4 TOP YOUNG BULLS – 4 EXCELLENT COWS
9 VERY GOOD COWS – 4 GOOD PLUS COWS
37 BRED HEIFERS – 2 HEIFER CALVES

SELLING

— 4 from Excellent Dams
—23 from Very Good Dams

— and —

Eleven dams have over 100,000 lbs. milk; 14 have from 20,000 to 30,181 lbs. milk; 10 have over 800 lbs. fat; AND 3 ARE OVER 1000 POUNDS FAT!

We believe you will find this one of the most interesting catalogs in the entire All-Canadian series — and the animals themselves are worthy of their pedigrees.

Send 50c to the Sale Managers for your advance catalog.

- - Among Those Not Pictured - -

. . . 2 Excellent cows — 1 fresh and milking over 100 lbs. per day; the other a show winner (1st aged cow in milk at Ottawa Winter Fair) with good records.

. . . 2 Great young bulls not pictured — one out of the 985-lb. 2-yr-old World Champion; the other an A B C Reflection Sovereign son from a 1061-lb. 2X producer.

. . . A "VG" 912-lb. producer due at sale time to Pabst Walker Eyebright.

. . . A "VG" daughter of Pabst Roburke Lad (EX-Extra) from a twice Honor List producer.

. . . A "VG" cow whose two nearest dams are each over 100,000 lbs. and "VG."

. . . A "VG" cow bred to a maternal brother to A B C Reflection Sovereign.

AND MANY, MANY OTHERS THAT ARE THE ABSOLUTE CHOICE FROM GREAT CANADIAN HOLSTEIN HERDS.

Two of the Four Excellent Cows Selling

LADY NE PLUS LOCHINVAR (EX)
Reserve All-Canadian
First 4-yr-old in milk at Royal, 1951, and second to "Nettie" at the 1952 Royal. By the 3-times All-Canadian Spring Farm Lochinvar and out of the "VG" 3d aged cow at 1946 Royal. Fresh in May and due again in April to Spring Farm Fond Hope (Ex).

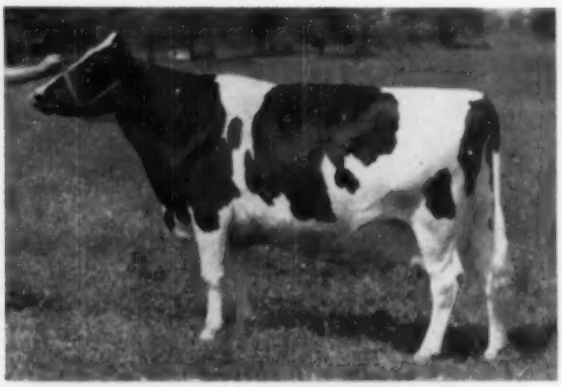

KATIE RAG APPLE SOVEREIGN (EX)
A Grand Champion with a 16,175-lb. 2X record. By Baralee Rag Apple Sovereign, she is due December 4th to Rosafe Royal Hope, All-Canadian son of Spring Farm Fond Hope (Ex).

EVERY ANIMAL PICTURED IS SELLING IN THE ALL-CANADIAN

GRAND RANGE BEAUTE (VG)

From the great Bousquet herd, by a son of a twice Honor List producer, she is out of a "VG" dam with five 2X records averaging over 20,000 lbs. milk — next dam with 128,636 milk. Due in Novembe to a son of the 201,032-lb. Elegante Bijou Tensen.

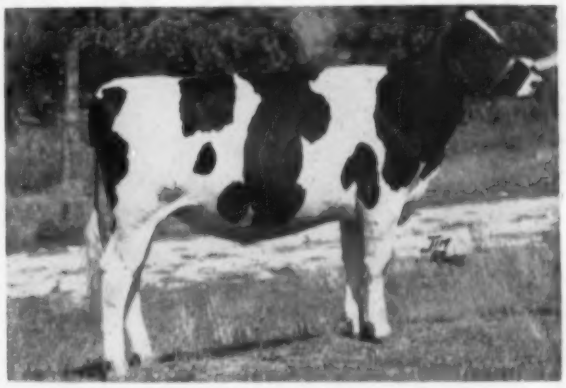

BOND HAVEN DIPLOMAT DORA

A top junior yearling by "Diplomat," All-Canadian son of Marksman. She is out of a "VG" 134,928-lb. Marksman dam with up to 25,982 milk and 932 fat; next dam VG with 28,007 milk and 932 fat. Bred to Rosafe Centurion (Ex). Consigned by C. J. Cerswell.

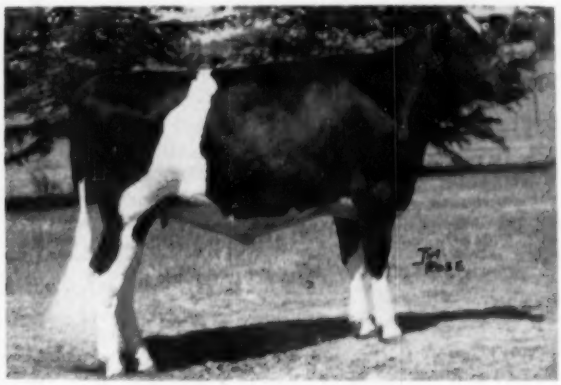

GLENAFTON BONHEUR TENSEN B

A senior yearling by Glenafton Engraver (Ex), due in January to Rosafe Centurion (Ex). Her dam a double Marksman with 16,742 milk, 625 fat at 2y and out of the twice 20,000-lb. Montvic Bonheur Tensen (Ex).
— J. J. E. McCague

STONETOWN MISTRESS SNOWDRIFT

From a top Stonetown family. Due at sale time to Pabst Dean Walker Pride. By Browns Master Pabst from a "Souvenir" Honor List dam with 15,004 milk, 4.29% at 3y 305d — next dam the 158,140-lb. Snow Rag Apple Tenke (Ex).

GLENAFTON MARMION, b. March 19, 1955

A sample of the bulls selling, he is by Rosafe Centurion (Ex) and from Glenafton Laurel Colleen B. 601-lb. 2y full sister to "Killarney" and "Trademark." Next dam the former World champion 3y (1059 fat), Montvic Colleen Abbekerk, now with 4 records from 1036 to 1178 fat.

BOND HAVEN FOND HOPE CHALLENGER A

Born Dec. 2, 1954, another of the 4 top bulls selling. An even better prospect at the same age than his All-Canadian maternal brother. By Spring Farm Fond Hope (Ex) and from an 812-lb. dam; next dam by Sovereign with 26,946 lbs. of 4.05% milk.

HAYS FARMS LTD. — SALE MANAGERS — OAKVILLE, Box 470, ONTARIO

Glenafton to the All-Canadian

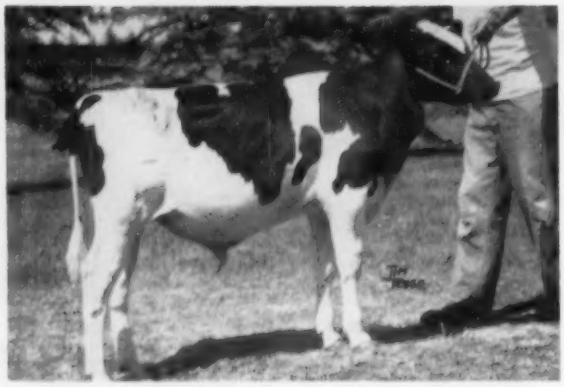

A Great Herd Sire Prospect

GLENAFTON MARMION

Born March 19, 1955

We retain a half-interest in his full brother GLENAFTON CLANCY who was 1st junior bull calf at Royal, Peterboro Champ. Show, Simcoe B. and W. Day and Hon. Mention All-Canadian 1954.

His sire – ROSAFE CENTURION (EX), son of Inka Supreme Reflection (EX) and maternal brother of our $20,100 Rosafe Signet from Glenvue Nettie Jemima (EX), All-Canadian aged cow 1954. Nettie has an 8-lactation total of 152,661 milk, 3.72%, 5672 fat (5 in 305 days) and is now on another lactation.

His dam–GLENAFTON LAUREL COLLEEN B. (GP) with 601 lbs. fat from 13,452 lbs. of 4.47% milk at 2 years and going higher as a 3-year-old. By Marksman (Excellent and Extra), she is a full sister of the $40,000 Killarney, the $10,100 Trademark and Glenafton Laurel Colleen (VG) with 615 and 696 lbs. fat at 2 and 3 years, she the dam of Glenafton Milestone.

The dam's dam–MONTVIC COLLEEN ABBEKERK (VG) has an 8-lactation total of 177,851 milk, 4.33%, 7717 fat. To add to this is her 9th lactation just finished with 25,411 milk, 4.4%, 1116 fat in 365 days and she is due to calve again in 13 months to qualify for a 305-day record. This will give her 4 records from 1036 to 1178 lbs. fat and 8 records averaging over 1000 lbs. fat.

This Foundation Heifer also Consigned

GLENAFTON BONHEUR TENSEN B.

Born August 5, 1953 — Vaccinated

Sired by **Glenafton Engraver (EX)**, she was bred April 10, 1955 to **Rosafe Centurion (EX)**.

Her 7 nearest dams (all in her 4-generation pedigree) average: 21,381 milk, 3.96%, 841 fat.

Her dam, **Glenafton Laurel Tensen 2nd (GP)**, has a 2-year-old record of 16,742 milk, 3.73%, 625 fat. This dam is a granddaughter of Montvic Bonheur Tensen (EX) - - daughter of Montvic Pathfinder from Vera D. Tensen, one of Mount Victoria's great female lines.

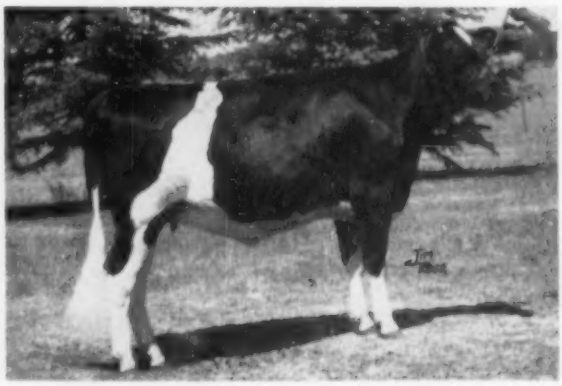

GLENAFTON FARM ALLISTON, ONT.

J. J. E. McCAGUE, Owner **(Accredited and Vaccinated)** **MORT BUTCHERS, Herd Supt.**

— WANTED —

OPERATING PARTNER

for WISCONSIN dairy farm.

Only applicants interested in working to develop an outstanding herd of registered Holsteins on a partnership basis need apply. Three references, one from your banker, are required. Target date for beginning operation is March 1st, 1956, but this can be varied.

This is a well developed 200 acre dairy farm, with modern buildings. Dairy barn equipped for 30 cows, with barn cleaner. Grade A milk market. Owner will furnish land, buildings, and 55 head registered Holsteins. Tenant must furnish own machinery, or buy owner's machinery. Proceeds will be used to expand buildings for greater herd capacity.

Applicant should have experience in testing, fitting, and showing cattle. Only a top cow man need apply.

Owner will consider partnership arrangement, or a salary basis with a liberal percentage of the profit. Owner can finance a substantial operation and needs a high class man to operate it.

All inquiries confidential.

Write: Box 730

HOLSTEIN-FRIESIAN WORLD LACONA, N. Y.

Calves Arriving

Sired By

Budd Farm Lauxmont Master

From Daughters of: Dunloggin Follow On . . . Skokie Great Ovation . . . Dunloggin King Var . . . Lauxmaster . . . etc.

Master is a son of Lauxmont Master Colantha, the last son of Colantha Della Mooie Pietertje. His dam is Erindale Lauxmont Lady, Jack Budd's great daughter of Lauxmont Admiral Ideal with 5 records that average over 1000 fat. Lauxmont Admiral Ideal is another one of the great sons of Colantha Della Mooie Pietertje.

Stop by and select the dam of your next Master bred herd sire. We have a classification score of 84.1 and our 1954 herd average was 13,274 milk and 528.4 fat.

GREENWOOD FARMS

accredited — certified

MR. AND MRS. J. O. CANBY, Owners

LANGHORNE PENNA.

You are always "WELCOME" at Greenwood

Budd Farm Prince

To The PAN-AMERICAN Sale

His Maternal Granddam

ERINDALE DUNLOGGIN ANNA (EX)
11-5 365d 3X 33198 4.5% 1479.4

His dam is Budd Farm Princess, 740-lb. 3.9% 2-year-old daughter of Minnow Creek Rodee, he by Pabst Roamer and from the 4-times 1000-lb. Minnow Creek Eden Delight. The maternal granddam is Erindale Dunloggin Anna, the highest record living cow today with 1479 lbs. fat. The sire's dam (and the maternal granddam's dam also) is Dunloggin Duchess Anna, the 941-lb. fat dam of the 1479-lb. producer!

Budd Farm

JACK R. BUDD

4510 Willow Run Expressway — Belleville, Mich.

Gold Medal Inheritance . . .

HICKORYVALE ADMIRAL MONARCH

A son of the GOLD MEDAL Helengeorge Master Admiral.

From Hickoryvale Della Papoose (VG) whose sire is the GOLD MEDAL Curtiss Candy Della Lad.

His second maternal dam a daughter of the GOLD MEDAL Dunloggin Progressor.

And he is being bred to daughters of . . .

BDI Gallant Ruler

GOLD MEDAL

It's GOLD MEDAL inheritance like this that we believe is paying off in our herd—we'd like your opinion—pay us a visit.

MONOCACY MEADOWS

RAY H. SMITH & SON FREDERICK, MARYLAND

THE LEE BARNEY & ROY

TUESDAY OCTOBER 11 AT THE FARM NEAR ELKHORN, WISCONSIN

125 Foundation Holsteins

— SELLING WITH 30 DAUGHTERS —

IMPERIAL MAN-O-WAR (VG)

— Silver Medal Proven Sire
— (Gold Medal Pending)

← Proven For Production

●

Proven For Type

●

ON 17 PAIRS

Daus.	12,863	3.68%	473
Dams	11,908	3.52%	420
	+955	+.16%	+53

●

STAR ATTRACTIONS – ★ ★ ★ ★ →

★

THE → DOUBLE GRANDDAM OF "IMPERIAL"

18 OFFSPRING SELLING

MAN-O-WAR KORNDYKE OLIVE (VG)
Lifetime production
118,235 M. 3.7% 4,415 F.

JUNIOR GET OF "IMPERIAL"

JUNIOR GET OF "IMPERIAL"
1st at Texas State Fair

PHIPPS & SON DISPERSAL

Foundation Daughters of "Imperial"

DAUGHTER

BARMAH PIET. MAN-O-WAR (VG)
351d 2y 2X 14813 3.4% 507.7

DAUGHTER

BARMAH HARK MAN-O-WAR
365d 2y 2X 12862 4% 522

DAUGHTER

BARMAH IMPERIAL ORMSBY
265d 2y 2X 13130 3.6% 475

DAUGHTER

BARMAH IMPERIAL FORBES
365d 2y 2X 16472 3.76% 621.8

GRANDDAUGHTER

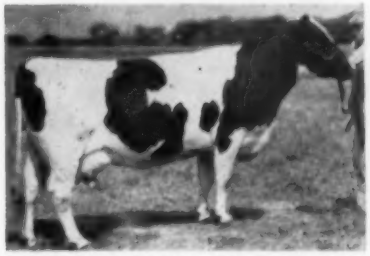

BARMAH OLIVE ORMSBY (VG)
2y 365d 14883 3.6% 543

GRANDDAUGHTER

BARMAH IMPERIAL MARIE
Her dam with 579 F., 3.7% 316d.

GRANDDAUGHTER

BARMAH TILFA IMPERIAL
Her dam with 565 F., 3.5%-2X-353d.

SON OF IMPERIAL

BARMAH AAGGIE MAN-O-WAR LASS
Her dam with 522 F. 4%-2X-2y.

BARMAH AAGGIE IMPERIAL
Her dam with 538.9 F., 3.8%-2y-2X.

BARMAH IMPERIAL RIGHTO
His dam with 639.8 F. 3.6%-311d-2X-9y

All Animals Analyzed

(AAA) *by W. A. Weeks*

PIPER BROS.,

Sale Managers

WATERTOWN, WISCONSIN

SEE NEXT PAGES →

LEE BARNEY & ROY PHIPPS

THE PROVEN CONCENTRATION of CARNATION BLOOD

Selling CARNATION KINGMAKER
VG – HIR PROVEN SIRE –

HIS HIR PROOF —

7 Daughters	15113	3.55%	537
7 Dams	12302	3.51%	432
Increase	+2811	+.04%	+105

– HIS SIRE –

HALLROSE PROGRESSOR (EX-GM)

– HIS DAM –

CARNATION BRACELET VIOLET
365d 5y 25737 3.7% 959 F.

– HIS GRANDDAM –

CARNATION HOMESTEAD VIOLET
365d 7y 29019 3.8% 1115

KINGMAKER DAUGHTERS

BARMAH KINGMASTER DORA
Her dam with 529 F.-3.5%-3y-2X-344d

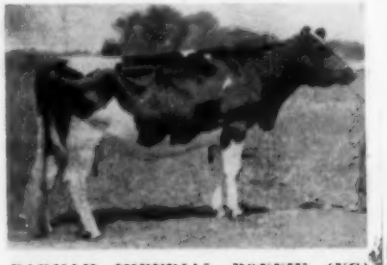

BARMAH IMPERIAL BONNIE (VG)
329d 2y 2X 11215 3.6% 407

BARMAH KINGMAKER LADY (VG)
279d 2y 2X 11227 3.4% 386.7

SON OF IMPERIAL

BARMAH CARNATION HOMESTEAD
Show bull with foundation breeding.

HIS DAM

CARNATION LASSIE HOMESTEAD (GP)
362d 2y 2X 14316 4% 577.4

HER SIRE

CARNATION ENSIGN
Res. All-Am. 3-year-old, his dam with 24372 M 4.4% 1066 F.

& SON DISPERSAL — OCTOBER 11

— SELLING —

TEXAL ANTONY BARBARA (GP)
269d 4y 2X 13029 3.6% 468.9

TILFA IMPERIAL OLIVE KORNDYKE (VG)
365d 2y 2X 14448 3.8% 538.9

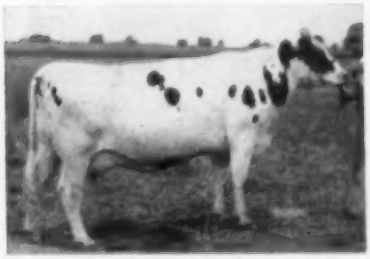

MARYLOU POSCH ABEGWEIT (VG)
275d 3y 2X 12341 4.3% 534.7

MARLORET JODORA (GP)
278d 2y 2X 11351 3.9% 440

All Animals Analyzed
(AAA) *by W. A. Weeks*

TUESDAY — SALE STARTS AT 10:00 A. M.

ELKHORN — WISCONSIN —

Due to the fact that Mr. Roy Phipps has retired the entire herd will have to be sold on Tuesday, October 11. The farm is located 5 miles E. of Elkhorn on 11 and 1 mile south.

- **125 Foundation Holsteins**
- **60 Milk Cows — 23 Bred Heifers**
- **32 Open Heifers and Calves**
- **10 Bulls**

PRODUCTION THAT COUNTS

HIR HERD AVERAGES

12729	3.6%	453.6
12644	3.6%	460.6
11282	3.6%	404.6
11331	3.5%	401.7
12736	3.6%	449.6

6 cows over 100,000 lbs. milk.
. . 3 cows over 700 F. . .
. . 14 cows over 600 F. . .
. . 27 cows over 500 F. . .

HERD CLASSIFICATION

1 — EXCELLENT
18 — VERY GOOD
27 — GOOD PLUS
13 — GOOD

Herd Under Bang's Plan (A)
CALFHOOD VACCINATED
T. B. ACCREDITED

FINANCING IS AVAILABLE.

There will be transportation available from International Dairy Show.

PIPER BROS.,
Sale Managers
WATERTOWN, WISCONSIN

Again This Year!

Grand Champion, Md. State Fair

PROSPERITY HILL SESAME FOBES
"Excellent"

4½y 365d 3X 25,258 Milk 972.6 Fat
and now just finished at 5½ years with 827 lbs. fat (sa).

This young lady has been Senior and Grand Champion at Maryland for 4 out of the last 5 years.

FOR SALE

Half-Interest in Fobes' 15-months-old son by POND GATE MISTER (VG), all of whose daughters classified GP at 2 years and average 4.3% test. Mister's dam is Excellent with 996.6 fat 4.2% and his ¾ sister classified VG and made 705 lbs. fat 4.8% 2X.

— THIS YOUNG BULL CAN NOT MISS —

We are now using his full brother on practically all our young stock. See Mister's full pedigree on page 148 of the Aug. 6, 1955 Herd Sire Issue of the World.

LOGWOOD FARMS

H. B. MILLHAUSER
Owner

Reisterstown, Maryland

WM. H. HILL, JR.
Manager

SOUTH CAROLINA TWILIGHT MEETINGS

Two twilight meetings were held this year in South Carolina with nice weather, a good turn out and excellent hosts who provided plenty of eats. Along with these went two of the top Holstein herds in South Carolina.

The first meeting was held with Mr. V. W. Hayes, Greenwood. Here an inspection on the herd showed three bulls that Mr. Hays is counting heavily on for the future. One, a 12 year son of Dunloggin Design that has a number of daughters in the herd that are doing mighty well. The next bull was an own son of Montvic Rag Apple Sovereign out of the great Canadian cow Snowball Sylvia Alcartra that has a 14 record total of 226,355 milk, 4.06%, 9199 fat. Daughters of this bull are just beginning to freshen in the herd and they are very dairy looking and have well attached udders. The third bull is a son of Spring Farm Fond Hope that is on lease from Gorlib Farm, Tatum.

After looking over the bulls, the next stop was the milking barn where Mr. Hayes had some of his cow families in stanchions and also daughters of the first two bulls. A little time and there will be some 5 generation families in this herd. HIR testing was started this year.

Next stop was the fine buffet supper that was served by Mrs. Hayes and her daughters under the shade trees on the front lawn. The supper was more like a banquet with chicken pie and trimmings topped off with cold watermelon. The evening was concluded with the showing of the movie on the 1954 International Dairy Show.

Two days later the second meeting was held at Gorlib Farm owned by Gordon and Lib Newton of Tatum. Here everyone was treated to a beef barbecue served in the well kept Newton yard. The beef was supplied by a good Holstein steer and you can take it from me they barbecue darn good.

An inspection of the herd saw many high producing cows that are under the care of the herdsman, Jim Williams. Of greatest interest was the cow Lindsay's Ormsby Pontiac Creamelle who has six 2X records over 17,000 milk. In five lactations on HIR she has a total of 102,252 milk and 3476 fat. Her first testing was in DHIA and on this she made 19,082 milk and 622 fat. This gives an average production for 6 lactations of 20,222 milk and 683 fat. On her present lactation she has 15,930 milk and 577 fat in 195 days. To prove that the Gorlib herd is a producing herd, last years herd average shows them with 13,017 milk and 418 fat.

Daughters of the first bull used in this herd, Randolph Montvic Guthrie a son of Ravenglen Senator Montvic, are just beginning to freshen and are showing great promise as they come into full milk. Being sampled is the son of Fond Hope that is on lease to Mr. Hayes. His calves are just beginning to arrive and one of the first things you notice is the level square rump that each possesses.

MILK A GOOD BUY

The average homemaker spends only 15% of her food dollar for dairy products, and she gets nearly 30% of the nutrients for the family from milk and its products. Nutritionists say one quart of milk gives a working man 49% of his daily protein need, 22% of his daily calories, 48% of the phosphorus he needs, more than 100% of the calcium, 30% of vitamin A, 22% of thiamine, 92% of riboflavin, 17% of vitamin C, and 6% of his daily niacin need.

SELLING

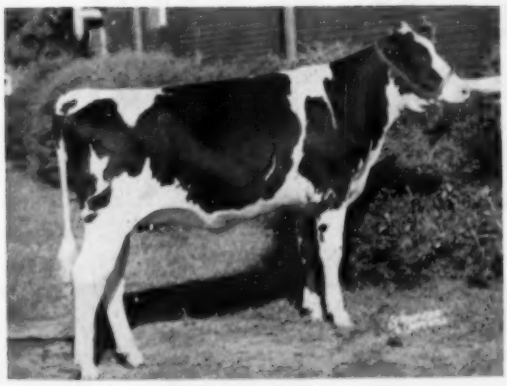

PLENTYROCK HOMESTEAD GOLDIE
Born: January 2, 1954.
1st prize Junior Yearling Fond du lac County Fair, 1955.
1st prize Jr. Yearling Michigan State Fair, 1955. 1st prize and Reserve Jr. Ch. Ohio State Fair, 1955. She is a granddaughter of Wis Masterpiece, from a dam with over 2400 lbs. Fat in her first five lactations, on 2X.
(Sunny Lea Farms)

SELLING

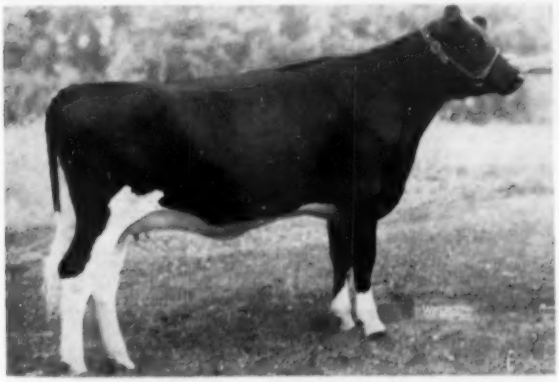

PEGGY ROAMER PABST RAVEN
Born: January 16, 1954.
Jr. Ch. Ozaukee County Fair.
Sire: "Raven" — Gold Medal and "Excellent"
Dam: A daughter of Pabst Roamer, with close to 3000 lbs. Fat, on 2X, in the first 5 lactations of her life.
Dam is classified "Very Good."
She was bred in April to Wis Leader.
(George Weidman & Son)

SELLING

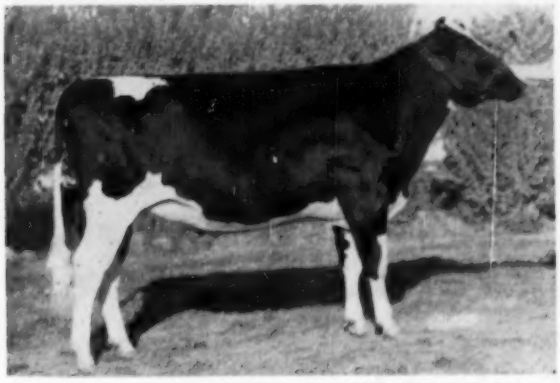

ELKHART WIS PRUDENCE
Born: July 1, 1953.
A granddaughter of Wis Masterpiece.
1st prize heifer calf Sheboygan County and Sheboygan Black & White Shows in 1954.
1st prize heifer calf Dodge County Fair, 1954.
1st prize Senior Yearling heifer and Jr. Ch. Sheboygan B & W Show in 1955.
Bred in June to Westmount Reflection.
(Lakeside Farm)

International HOLSTEIN SALE

CHICAGO, ILLINOIS

OCTOBER 15, 1955

IN THE INTERNATIONAL AMPHITHEATRE

WE WILL MENTION A FEW HEAD THAT ARE COMING TO THE INTERNATIONAL —

The Junior Champion heifer calf at the Wood County Black & White Show and the Central Wisconsin State Fair.
(Dick Kieffer)

Also a Blue Ribbon winner from Dick Kieffer that is sired by Crescent Beauty Commander Boy from a dam with over 700 lbs. fat, on 2X.

Manning Creamery Company — a bull from a dam with 1,000 lbs. fat and classified "Excellent."

I. P. Stewart — three head right out of the heart of his show herd that has been winning in Iowa.

From Henry Bartel — an outstanding 4-yr-old, sired by Treasure Model, from Franlo Winnie Flossie that sold for $2800, in the Franlo Dispersal. She is the Minnesota State Leader, with over 20,000 lbs. milk and was 1st prize 3-yr-old at the Owatonna Fair in 1954.

Twin daughters of the great "Gomar," bred to Treasure Model — one of them was Junior Champion at the C & E in 1955.
(Jack Houck)

WE ARE TAKING ENTRIES FOR THIS EVENT RIGHT THROUGH WATERLOO AND UP TO THE EVENING OF OCTOBER 14TH AT CHICAGO. WE ARE LOOKING FOR QUALITY!

DO NOT MISS THIS EVENT!!

The following are supporters of this event to date —

Pabst Farms
Pabst-Knutson
Carnation Farms
Elmwood Farms
Sunny Lea Farms
Bristol Farms
Harvey A. Nelson & Sons
Christ Mayer
Henry Bartel
Jack Houck
Elmer Dawdy
W. A. Shipley
Ross Logon
Ravenglen Farms
John Newman & Sons
Henry Drury
Mark Talbot
I. P. Stewart
Orson Smith
Robert Howard
Utah State Industrial School Farms
C. M. Bottema
Manning Creamery
John W. Spanton
George Weidman & Son
Lakeside Farms
A. C. Thomson
Dr. Harold J. Schmidt
Mark Borror
Mooseheart
George Kieffer
Raymond R. Carlson
Marvin Prescott
Howard Meicher

For Catalog in advance of sale, send 50c to

Baird & Darcey Waukesha, Wisconsin

A Bee Line to "Dusty Jo" —

LAVACRES VAR VALOR 1253141

BULL CALF BORN FEB. 25, 1955

Consigned to The International Sale - Chicago

HIS GRAND CHAMPION DAM

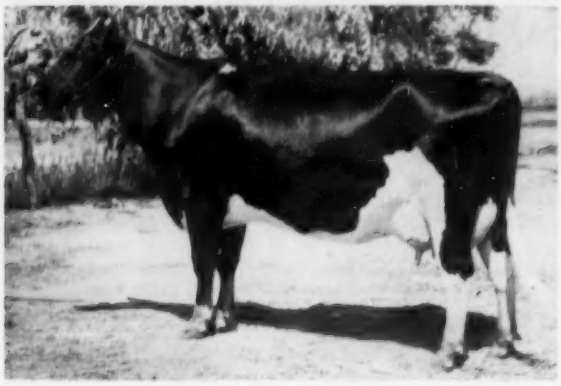

LAVACRES DELLA DUSTY JO
Classified VG as a 2-year-old.

2-6	305d	2X	11280	4.0%	460.8

Her 3-year-old record will be completed by sale time and should be over 500 lbs., 2X, 305 days. Grand Champion 1954 and 1955 Calif. State Fair. Hon. Men. All-American Sr. Yrlg. and 2-Year-Old, '54, '55.

HIS GOLD MEDAL SIRE

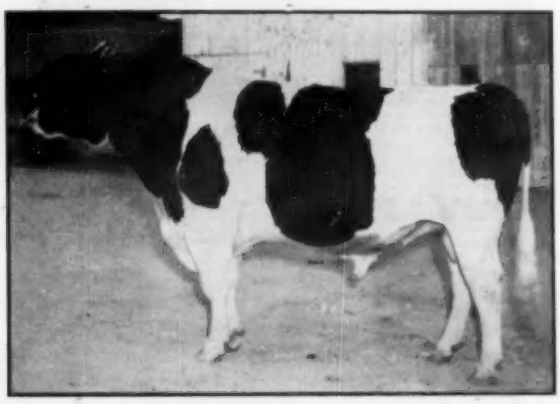

DUNLOGGIN STRATHVAR (Gold Medal)
Grand Champion 6 Calif. Fairs, 1947. 3 Excellent daughters.

51 Dtrs. Avg.	14187	3.62%	513
42 Dtrs. Avg.	14218	3.60%	512
42 Dams Avg.	11773	3.54%	416
Increase:	+2445	+.06%	+96

A CLOSE-UP OF HIS DAM'S UDDER

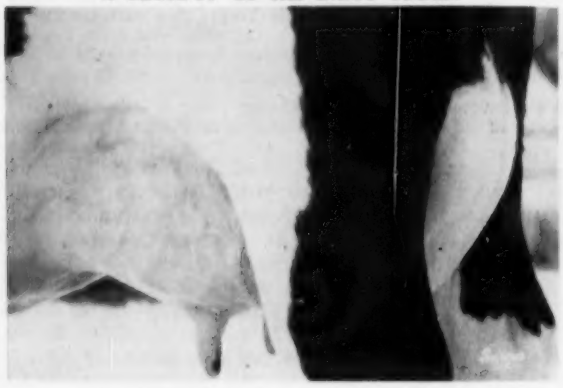

UDDER OF LAVACRES DELLA DUSTY JO

HIS DAM'S FAMOUS DAM

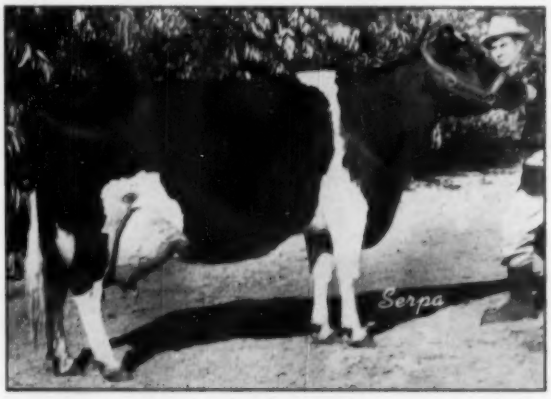

ROCKY HILL MONT BURKE DUSTY JO (EX)
4 times All-American, twice Reserve.

6-6	365d	3X	21953	4.1	895
DHIA	305d	2X	19936	3.9	792

5 times Gr. Ch. and Best Udder Calif. St. Fair. Gr. Ch. 1955 Stanislaus District Fair. At 12y she has 13911 milk, 623 Fat in 265d.

And that's not all — —

We can't give the full story of this rare family on a single page. For more details we refer you to pages 142-143 of the 1955 Herd Sire Issue. Note that "Della" is sired by the Excellent-SMT "Blackhawk" who is by a son of "Strathvar." Blackhawk's 13-pair DHIA proof shows a good increase in milk and fat on 538-lb. fat dams! His senior get topped both the Grand National and State Fair last year.

LAVACRES VAR VALOR, in our opinion, is one of the most promising young bulls ever to be offered at public auction!

Consigned by

LAVACRE HOLSTEIN FARM

Dr. Harold Schmidt — Modesto, Calif.

A "Progressor" Son — A "President" Daughter

to The INTERNATIONAL SALE — CHICAGO — OCTOBER 15

CARNATION PONTIAC KINSMAN 1242665

Born September 9, 1954. Six nearest dams average 24412—956. His dam is finishing now with well over 1000 lbs. fat, next dam has 969 lbs., and the full sister to the third dam is the Excellent 1120-lb. Governor daughter, Carn. Inka Homestead Pontiac. This is the "Pontiac" family—one of the most dependable breeding families ever developed at Carnation.

HIS SIRE

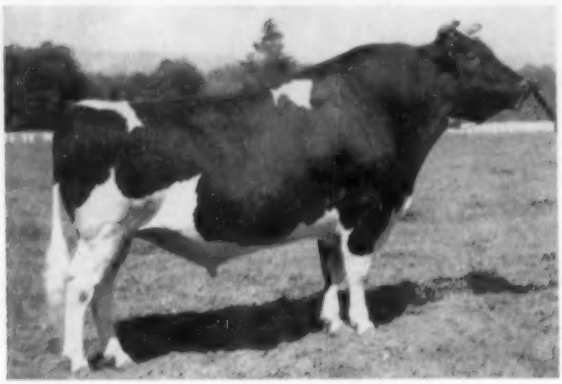

HALLROSE PROGRESSOR

Excellent — Gold Medal Proven Sire
70 A R Daughters to 1017 lbs. fat. Five Excellent offspring.
One All-American daughter.

HIS DAM

CARNATION PONTIAC SKYLARK (GP)

In present lactation has:

6½y	323d	3X	24164		975
4½y	310d	3X	20026	4.0%	796
3½y	305d	3X	12077	4.3%	525
2½y	365d	3X	17460	4.2%	738

By Carnation Homestead Revelation from a 969-lb. 4.2% Chieftain daughter, next dam by Governor.

CARNATION MUTUAL SKYLARK 3803413

Born Nov. 24, 1953. Bred to Carnation Madcap Butter Boy (EX) and due March 1, 1956. Sired by Carnation President, son of Hallrose Progressor from the 1333-lb. Carnation Homestead Inka Mutual. Her dam and maternal granddam are pictured below, by Revelation and Imperial, respectively. This is another exceptional cow family on the lower side.

HER DAM

CARNATION CINDERELLA SKYLARK (GP)

A maternal and ¾ sister to Carnation Favorite Princess (E), 919 lbs. fat. Records of 688 lbs. at 5y; 636 lbs. at 6y, 569 lbs. at 3y. Full sister has 592 lbs. at 3y.

HER MATERNAL GRANDDAM

CARNATION PRINCESS HEILO (VG)

A double granddaughter of Governor with 835 lbs. fat at 10y. Her dam has 1107 lbs., and an Excellent full sister with 1085 lbs. She has 3 full sisters with 547, 808 and 917 lbs., and 3 daughters with 592, 688 and 919 lbs.

Consigned By

Carnation Milk Farms — Seattle, Wash.

Cash-Mar T M Harmony - -

The FIRST "Treasure Model" Daughter We Ever Consigned

And she's a TOP one!
First prize junior yearling at the 1955 Indiana State Fair. Her dam, pictured below "Harmony," was All-American junior yearling in 1948, 3rd prize 2-year-old at the International in 1949, now on test and making about 600 lbs. fat, 4.3%. The udder of her full sister is shown below.

Her Full Sister's Udder

Udder of FRANLO TREASURE KAY
Older daughter of "Treasure Model" from Franlo Montvic Hartog, with 648.5 lbs. fat as a 3-year-old in our herd.

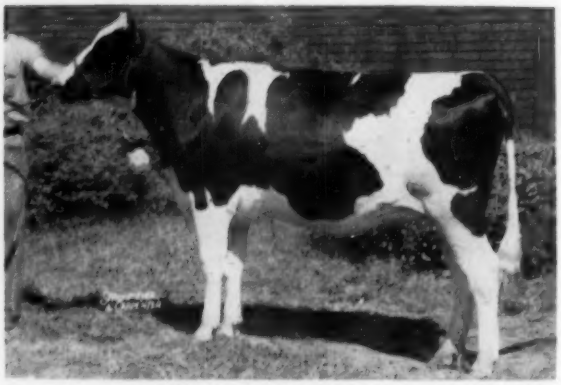

CASH-MAR T M HARMONY (Selling)
One of the sweetest heifers you find — and there's plenty of "leather" and lots of room for that good udder that's coming. A 648-lb. full sister. An All-American dam. The Gold Medal "Treaure Model" for her sire. What more could one ask?

This Great Cow Also Consigned

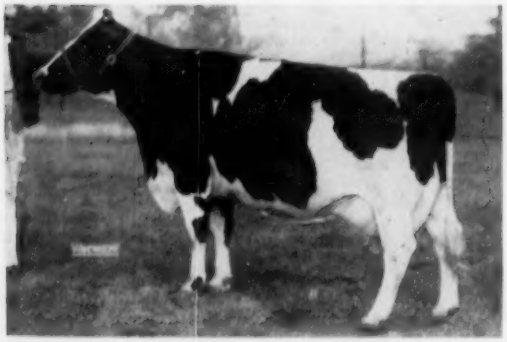

DU PAGE RIVER CASCADE CHAMPION
You'll see her in the aged cow class — and she's due right! Bred to a "Treasure Model" son — the FULL BROTHER to "Harmony." Now on test at 6y 0m and in 178 days has 15940 M 594.8 F. Should make nearly 700 lbs.

Her All-American Dam

FRANLO MONTVIC HARTOG
Dam of "Harmony" and "Kay." All-American junior yearling in 1948. 3rd prize 2-year-old at the International in 1949. Now on test and making about 600 lbs. fat, 4.3% test.

Both To The INTERNATIONAL HOLSTEIN SALE

In CHICAGO — OCTOBER 15th

"Treasure Model" daughters, nearly 100 strong, are being developed in our herd, and we are continuing to use him by artificial insemination from Canada, where he has served many of the top animals of that country. Remember: He is Excellent and Gold Medal — He increased production 180 lbs. fat, 3448 lbs. milk and .38% test — His classified daughters average 83.7 points, mostly as 2-year-olds. At the 1955 Indiana State Fair his offspring won four firsts and Res. Grand Champion Male and Junior Champion Female, 5 seconds, plus 1st prize Senior and Junior Get of Sire! His daughters now hold several Indiana State records for production.

BOTTEMA FARMS — R D 2, Bridgeport, Ind.

C. M. BOTTEMA, JR., Owner Phone: PLAINFIELD 8266 or 5603 MARK SHEETZ, Herdsman

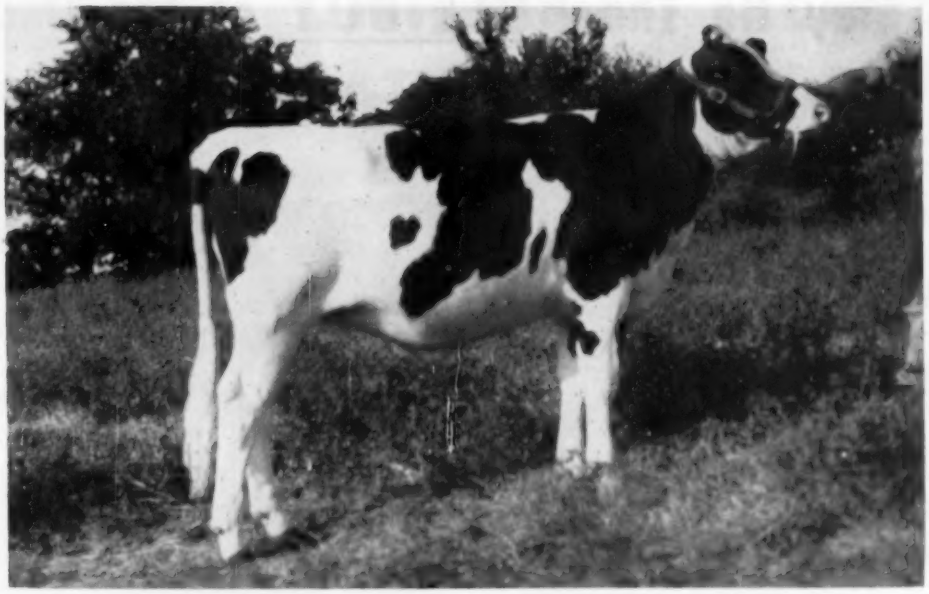

PABST LEADER REBETH 3892732

BORN AUGUST 9, 1954

Consigned to the INTERNATIONAL SALE in CHICAGO

OCTOBER 15th

Here is a heifer calf sired by Wis Leader and out of one of the Excellent daughters of Pabst Regal that is coming along fast in her development for the later shows. Her dam, Pabst Regal Beth (E), is a maternal sister to an Excellent-Gold Medal sire, and the next dam, pictured, has demonstrated exceptional transmitting ability. This calf should develop into a valuable foundation animal.

Her "VG" Maternal Granddam

LAUNFAL ADMIRAL BESS (VG)

4y	332d	3X	18845	3.7%	698.7
	305d	3X	18159	3.7%	670.9
6y	365d	3X	23988	3.7%	890.4

Dam also of an EX-GM son.

HER DAM:

PABST REGAL BETH

Classified Excellent

2y	365d	3X	15115	4.1%	621
	305d	3X	13494	4.0%	543
3y	305d	3X	17660	3.8%	677

She is a daughter of Pabst Regal from the 890-lb. fat VG brood cow pictured at the left.

She Will Be With the Pabst Farms Show Herd at Waterloo and Chicago

Her EX-GM Sire

WIS LEADER

Excellent-Gold Medal

Three Excellent daughters to date, and 49 tested daughters to 820 lbs. fat. Keep your eye on the Leaders—they're coming up fast!

The PABST-KNUTSON Farm

Oconomowoc, Wisconsin

This May Be The BULL BUY of the Decade!

Selling At Chicago October 15th!

Put Him To Work For You!

WEBER BURKE BUBBLES SENSATION (VG)—Selling

Born June 10, 1950. Sired by Sensation Marathon Lad (Excellent-Gold Medal) and out of famed Weber Burke Bubbles (Excellent). A full brother is owned by Northeast Penna. ABA, Weber Sensation Burke (VG). A maternal brother is jointly owned by Bristol Farms, Gray View Farms, and Utah Industrial School. Another maternal brother, Weber Wyo Burke Bubbler, is owned by Wisconsin State Reformatory, Green Bay. Bubbles herself is maternal sister to two Silver Medal Production sires.

HIS FAMOUS DAM

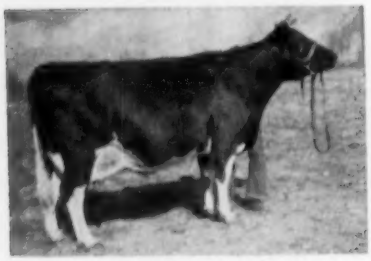

WEBER BURKE BUBBLES (EX)

One of two inbred daughters of Burke, both Excellent.

Dam of:
Weber Burke Bubbles Sensation (VG)
Weber Sensation Burke (VG)
Weber Wyo Burke Bubbler
Weber Admiral Burke Segis Lad

An Outstanding Daughter Comes With Him

WEBER SENSATION BURKE ZELLA 3737922. Born Aug. 20, 1953. Bred Feb. 9, 1955 to Weber Dictator Burke (Excellent), son of Maytag Ormsby Fobes Dictator (Gold Medal - Excellent) from the Excellent inbred Burke daughter, Weber Burke Cricket. Note that Dictator Burke is a maternal brother to Weber Hazelwood Burke Raven (EX-GM).

The dam of this great bred heifer is pictured below, right, and her dam, in turn, is pictured at the left, below. Note that the dam of the heifer is a double granddaughter of Burke. Both grandsires are Gold Medal, as are three of the four sires in the next generation (Burke each time).

This consignment is rounded out with an October heifer calf by the Excellent Weber Dictator Burke out of a daughter of Pabst Comet Model, 909-lb. fat proven son of Pabst Comet, whose 26 classified daughters average 83 points, and whose first 16 tested daughters average over 430 lbs. fat (actual) as 2-year-olds on 2X milking.

GRANDDAUGHTER SELLING

WEBER BURKE ZILA (EX)

Burke's highest lifetime daughter with 157,165 lbs. milk. Five records over 600 lbs. fat. Three daughters over 500 lbs. fat on 2X.

Consigned by

UTAH STATE INDUSTRIAL SCHOOL

Ogden - Utah

To

The International Holstein Sale

Chicago — Oct. 15

HER DAUGHTER SELLS

WEBER ADMIRAL BURKE ZILA (VG)

Her daughter by Weber Burke Bubbles Sensation is selling. 2X records of 498, 564 and 402 lbs. at 2, 3, and 4 years. By Pabst Governor (EX-GM) and from Zila (pictured left). Excellent 3tr. of Burke.

CHICAGO, ILLINOIS
SATURDAY, OCTOBER 15

International HOLSTEIN SALE

In this issue we have given you a preview of a few of the glamorous consignments to this sale. There will be more next time — and there may be some real "ringers" that will not be featured at all in our sale advertising—because we intend to leave it open right through the International Show. You can STILL enter a GOOD one if you wish!

JUNIOR CHAMPION AT THE C.N.E.

HICKORY CREEK MISS DOE
ALL-KANSAS 2-YEAR-OLD — DTR. SELLS

HICKORY CREEK MISS DOE
and her twin sister
HICKORY CREEK MISS ZOE

"Miss Doe" (left) was 1st prize junior yearling and Junior Champion at the 1955 C.N.E. They are sired by Hickory Creek Gomar and out of Hickory Creek Princess Flo (VG), All-American Senior Yearling, 1952, with 578 lbs. fat in 305d as a 2-year-old. The next dam is the daughter of Butterfly Veediction Lochinvar from the Excellent, 795-lb. Pebble Beach Flo.

Consigned by J. E. Houck & Sons, Brampton, Ont.

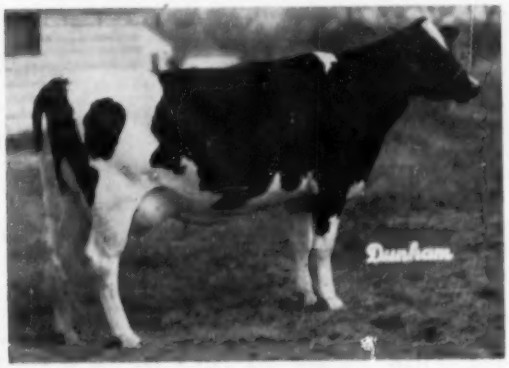

TIDY POSCH ALZALES (VG)

2y	299d	2X	13404	417
3y	365d	2X	14173	470
4y	365d	2X	15339	532

All-Kansas 2-year-old, 1950
1st 4-year-old, Kansas State Fair, 1952.
Her daughter by Gold Medal Wis Burke Ideal is consigned.

TIDY BURKE ALZALES

Born Dec. 12, 1951. Just completed her junior 2-year-old record on 2X with 16310 lbs. milk, 615 lbs. fat. She is sired by Wis Burke Ideal (Gold Medal) and out of the cow pictured at the left, the All-Kansas 2-year-old of 1950 and 1st prize 4-year-old at the 1952 Kansas State Fair. Fresh in June and bred back Sept. 5 to Tidy Burke Admiral, the son of Raven Burke Elsie.

Consigned by E. A. Dawdy, Salina, Kansas

From PABST FARMS — Oconomowoc, Wis.

A lovely junior yearling daughter of Wis Leader, just bred to Pabst Regal. She placed 4th at Wis. State Fair.

From ELMWOOD FARMS — Lake Forest, Ill.

They are selling WHR Imperial Romeo Heilo, the 94-Excellent with 1093.5 lbs. of fat on 2X milking that they purchased this summer from City Park Dairy. Will be shown at Waterloo and Chicago. Was Grand Champion at Colo. State Fair last year!

Watch Next WORLD For Further Information

BAIRD and DARCEY
WAUKESHA, WISCONSIN

Now Over

100,000 Milk 2X HIR

Three daughters of
CEYDERMEAD OLLIE
CHIEFTAIN (VG-GM)

Nicolk Chieftain Posch Edith (GP)

2-5	341	2X	15,775	591
3-4	281	2X	8,640	372
4-4	336	2X	14,541	572
5-5	321	2X	15,219	588
6-6	319	2X	18,747	706
7-7	296	2X	16,048	593
*8-8	292	2X	17,920	710 (SA)
Total:			106,890 milk	3.9%

Nicolk Chieftain Vivian Eva (GP)
100,970 lbs. milk in 5 2X lactations.
3 records over 700 fat 365d.

Nicolk Chieftain Ella (VG)
Just over 100,000 M. 2X 3.7%

NICHOLAS H. KOLK

Maple Knoll Farm

Goshen, N. Y.

T'was a Heifer!

REGIER KING NETTIE (EX)

Here we have a new snapshot showing "Nettie" as she looks this summer. She freshened August 2 with her third daughter, Southwind Antoinette. Seven different breeding establishments were interested, had it been a bull calf.

Nettie's next mating will be to our new herd sire, King Prince Jule (EX). More about him later.

Southwind

Holstein Farm

"The Crescent Beauty-Triunes"

EDMUND CAMPBELL

SEGUIN **TEXAS**

ALL-MISSOURI STATE SHOW

By SCOTT MEYER

The 7th All-Missouri State Holstein Show was held at Springfield in connection with the Ozark Empire District Fair, the week of August 14-20. The Holstein Show, itself, was Thursday, August 18th, when 167 head of Black and Whites, from 6 districts, and representing 30 Exhibitors were paraded before Judge Elmer Hansen.

Judge Hansen found his Grand Champion Cow in his eleven year old Senior Champion, Bristol Fifi Man-O-War Dean, belonging to O. J. Hartzler & Sons of Harrisonville. This veteran campaigner, who weighs close to a ton without sacrifice of sharpness and refinement, still looks remarkably good despite her years and the two 1000 lb., two time records that she has made. In winning her own class, she had placed over two other Excellents: Paganok Crescent Barbara, who is consigned to the Missouri State Sale; and T. A. Burgeson's, Thamesvale Belle, winner of last year's Four Year Old class. "Fifi" was later made Grand Champion over Burgeson's Junior Champion Yearling, Recindy Tabur Blossom, another headliner of Missouri's Fall Sale. A son of the Grand Champion cow was first prize senior yearling for Hartzler.

In the bull division, Senior and Grand Champion Bull went rather easily to Plank and Plank's smooth, well conditioned, black, three year old, Seluhm Triune Missouri Boy, the winner of last year's two year old class. The latter was the sire of the Junior Champion Male, the 1st prize Bull Calf Ledarno Missouri Boy Chip, who along with three Senior heifer sisters made up the winning Junior Get.

All-Missouri Plaques were awarded the winners before the grandstand at 8:00 p. m., when the winners were paraded and when six trophies offered by local supporters of the industry were presented. Paganok Farms, Scott Meyer and Sons, owners, of Hannibal, were Premier Exhibitor. Paul Selken, of Smithton, was Premier Breeder.

Bull Calves:
1. Ledarno Missouri Boy Chip, Plank and Plank, Garden City; 2. Paganok Fobes Fayne, Scott Meyer & Sons, Hannibal; 3. Foe Fobes Larry, Juliette Williams, Springfield.

Junior Yearling Bulls:
1. Paganok Juliana Lad, Scott Meyer & Sons, Hannibal; 2. Seluhm American Commissioner, Paul Selken, Smithton; 3. Inka Prince Transmitter Fobes, Marvin Grier, Rogersville.

Senior Yearling Bulls:
1. Lone Elm Dean Wayne, O. J. Hartzler & Sons, Harrisonville; 2. Dean Ledarno Triune Buster, Plank & Plank and Paul Selken; 3. Paganok Fobes Triune Bloom, Scott Meyer & Sons, Hannibal.

Junior Champion Bull:
The 1st prize Bull Calf, Ledarno Missouri Boy Chip.

Two Year Old Bulls:
1. Zamada Dean Model Nig, Sam Williams Family, Springfield; 2. Seluhm Triune Winston, Paul Selken, Smithton; 3. Dee Jay Sovereign Ike, Paul Selken, Smithton.

Aged Bulls:
1. Seluhm Triune Missouri Boy, Plank & Plank, Garden City; 2. Weavers Inka Supreme, T. A. Burgeson, Grandview; Elsworth Kapp; 3. Seluhm Skybull, Paul Selken & Chas. Moreland, Harrisonville. (Clarksdale)

Senior and Grand Champion Bull:
The 1st prize Aged Bull, Seluhm Triune Missouri Boy.

Heifer Calves: (27 in class)
1. Ledarno Iowa Supreme Twinkles, Plank and Plank, Garden City; 2. Ledarno Missouri Joy, Plank and Plank, Garden City; 3. (Unnamed entry), Wm. S. Buckley, Garden City.

Junior Yearling Heifers:
1. Tabur Reflection Kit, T. A. Burgeson, Grandview; 2. Paganok Sylvia Shirley, Scott Meyer & Sons, Hannibal; 3. Seluhm Triune Little Dream, Paul Selken, Smithton.

Senior Yearling Heifers:
1. Recindy Tabur Blossom, T. A. Burgeson, Grandview; 2. (Unnamed entry), Wm. S. Buckley, Garden City; 3. Korndyke Kate Nugget, Raymond Moenkhoff, Stotts City.

Junior Champion Female:
The 1st prize Senior Yearling, Recindy Tabur Blossom.

Junior Get of Sire:
1. the Get of Seluhm Triune Missouri Boy, Plank & Plank, Garden City; 2. the Get of Art-Jen Fobes King, Scott Meyer & Sons, Hannibal; 3. the Get of Seluhm Kickapoo, Paul Selken, Smithton.

Aged Cows:
1. Bristol Fifi Man-O-War Dean, O. J. Hartzler & Sons, Harrisonville; 2. Paganok Crescent Barbara, Scott Meyer & Sons, Hannibal; 3. Thamesvale Belle, T. A. Burgeson, Grandview.

Four Year Old Cow:
1. Springside Lou Shirley, Scott Meyer & Sons, Hannibal; 2. Towerview Crescent Lassie, Scott Meyer & Sons, Hannibal; 3. Seluhm Triune Peach, Plank and Plank, Garden City.

Three Year Old Cow:
1. Tabur Sylv-O-Gram Peg, T. A. Burgeson, Grandview; 2. Seluhm Double Jewel, Scott Meyer & Sons, Hannibal; 3. Tabur Sylv-O-Gram Norine, T. A. Burgeson, Grandview.

Two Year Old Cows:
1. Mildred Madcap Colantha, Edward H. Steele, Butler; 2. Elkap Sylv-O-Gram Belle, Lelan Kapp, Clarksdale; 3. Rod-Gar Aggie Clyde Hill, Rodney Garnett, Centertown.

Senior and Grand Champion Female:
Bristol Fifi Man-O-War Dean, O. J. Hartzler & Sons, Harrisonville.

Best Three Females:
1. T. A. Burgeson, Grandview; 2. Elsworth Kapp, Clarksdale; 3. Scott Meyer & Sons, Hannibal.

Senior Get of Sire:
1. the Get of Echo Mercedes Sylv-O-Gram, T. A. Burgeson, Grandview, (3) Elsworth Kapp, Clarksdale, (1); 2. the Get of Seluhm Fobes Triune, Paul Selken, Smithton, (2) Plank & Plank, Garden City, (2); 3. the Get of Clyde Hill Progressor Rock, G. G. Vander Feltz, Jefferson City.

Dairy Herd:
1. T. A. Burgeson, Grandview; 2. Scott Meyer & Sons, Hannibal; 3. G. G. Vander Feltz, Jefferson City.

Produce of Dam:
1. the Produce of Elkap Ormsby Model Mona, Elsworth Kapp, Clarksdale; 2. the Produce of Springside Midnight Aaggie Lou, Scott Meyer & Sons, Hannibal; 3. the Produce of Seluhm Beauty Cornucopia, Paul Selken, Smithton.

Best Uddered Cow:
1. Peggy Leeholm Rag Apple, T. A. Burgeson, Grandview; 2. Bristol Fifi Man-O-War Dean, O. J. Hartzler & Sons, Harrisonville; 3. Seluhm Double Jewel, Scott Meyer & Sons, Hannibal.

District Herd:
1. West Central District; 2. Northeast District; 3. Northwest District; 4. Missouri Valley District; 5. Central District; 6. Southwest District.

Butter Boy's Highest Record Daughter

Just Reported with 864 lbs. Fat, 4.8%

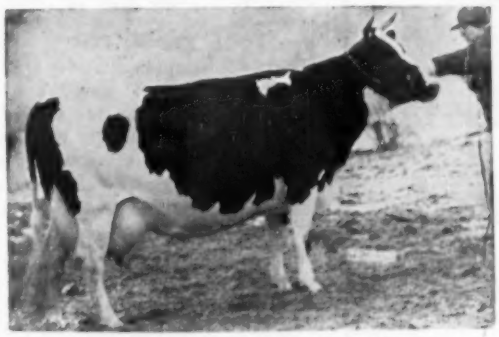

DELLA BUTTER GIRL CREATOR

6y 2m—3X—365d—cc230d	17836	4.8	864.6
6y 2m—3X—305d—cc170d	16710	4.8	809.0
5y 0m—2X—321d—cc197d	13067	4.5	589.2
5y 0m—2X—305d—cc181d	12941	4.5	581.9
3y11m—3X—365d—cc248d	16780	4.6	777.2
3y11m—3X—305d—cc188d	15298	4.6	696.5
2y 2m—3X—365d	15434	4.5	699.9

Now running sensationally at 7 yrs.

HER DAUGHTER

DELLA INKA BUTTER MAID

3y8m—3X—365d 12141 5.0 605.4

Fresh again in January with a heifer calf that completes a five-generation group of females at Steel-Bilt.

Her son is now our junior sire, her full brother has also seen some service here as have many other members of this same sensational cow family, on which we are building the Ormsby section of the Steel-Bilt Herd.

STEEL-BUILT PROVING FARM

Martin Steel Products Corp., Owner

CLIFFORD JURGENS, Mgr., Mansfield, Ohio

Millsboro Rd. — Route 3

DELLA BUTTER GIRL CREATOR recently completed a year record of 864 lbs. fat with 4.8% test, qualified a 305-day record of 809 lbs. fat, and is starting again stronger than ever as a seven-year-old cow, averaging over 3½ lbs. fat per day for her first 108 days.

She is the Greatest Daughter of
SIR ORMSBY BESS FOBES BUTTER BOY
Our Foundation Ormsby Sire

His four great grandsires are Sir Bess Ormbsy Fobes 61st (twice) and Sir Bess Ormsby Fobes 73rd (twice).

Her Dam: BESS FOBES ORMSBY DELLA

5y—365d—3X 15975 4.7 753.4

She has five AR records averaging 675 lbs. fat, all with high test.

She is the highest record daughter of Manfdell Creator Fobes, and is out of our great old brood cow, **DELLA BEETS ORMSBY NUDINE**, still in our herd at past 14 years old, where she heads a five-generation group of females, all living and in our herd.

OUR JUNIOR SIRE

STEEL-BUILT ORMSBY FOBES DELLA

First prize bull calf at two good county fairs of Ohio in 1954 and third at Ohio State Fair.

He is a double grandson of the 864-lb. Della Butter Girl Creator cow pictured above, being out of her daughter, pictured at left, and sired by her son, Steel-Bilt Bess Fobes Creator.

He is Also a Double Grandson of
SIR BESS ORMSBY FOBES MEDALIST
Senior Sire of Our Ormsby Section

Medalist is a proven sire whose first ten daughters average 12130 m. 4.3% 530 f., actual figures, all heifer form and only one as old as 4 years.

Medalist has four crosses to Sir Bess Ormsby Fobes 73rd and three to Sir Bess Ormsby Fobes 61st and his dam is that grand old matron, Glen Eden Butter Maid (VG) with a 2X year record of 14654 M. 4.9% 714.7 f., also qualifying for the 305-day division.

STEEL-BILT ORMSBY FOBES DELLA
Has 42 Crosses to
SIR BESS ORMSBY FOBES

TEXAS TALK

To the Pan American Sale

Dallas — Oct. 13

This Terrific Heifer

S R D TEXAS BEAUTY LILLY 3833558
Born Oct. 26, 1953
Bred Aug. 21, 1955 to SRD Dutchland Prince (VG at 3y), whose dam is VG and has in HIR 4½y 2X 21542 m. 735 f. 335d.

HER SIRE

TEXANS PRINCE BENEFACTOR PAUL 1042983
(VG 88 Pts.)

"LILY" is sired by our senior sire, pictured here. He is the third generation of VG show winning bulls and is siring very nice type and production.

Lily's Dam:
LILLY AD MYRA BESSIE 2721265 (GP)
HIR-365d-9y 2X 23112 m. 921 f. (SA - Official figures sale time)
HIR-365d-7y 2X 20764 m 680 f.
HIR-275d-8y 2X 19153 m. 631 f.
A granddaughter of the plus-proven sire, Carnation Administration.

A HEIFER OF FOUNDATION CALIBRE
From One of the Highest Record Cows in Texas
Be sure to obtain a catalog in advance and study "Lily's" line bred pedigree. See this top heifer in our show string at Dallas and if you agree that she is "Tops," buy her Oct. 13 at Dallas.

S. R. Donaho Holstein Farm

Floresville, Texas

Home of the SRD Texas Beauties
Farm is 5 Miles East on HW 97 — 4 Mi. NE on HW 539

LEWIS BELL, Owner
INTERLAKEN, N. Y.
KEITH JARVIS, Herdsman

This is . . .

MONOGRAM HIEMKE SEGIS (EX)

First Prize Aged Cow
Cayuga-Seneca B & W Show

Also 3rd in the Best Udder class. This was a show of over 100 head, judged by Ray Briggs of Cobleskill.

LAWARA

NEW YORK SHOWS 422 HOLSTEINS

With 422 head of Holsteins actually checked through the ring in the open classes, the New York State Fair Holstein show was not only the largest in its history but is believed to be the largest Holstein show held anywhere in the world since the Wisconsin State Fair of 1926.

Grand champion female and also best udder winner was Inka Pietje Veeman, the Queen Mother of the Inkas (Quite a Family) at Woodburne, Dimock, Pa. Inka, with her full sister and two of her own milking daughters, made up the first prize Dairy Herd and the second and third prize Produce pairs.

Junior champion female was a repeat from last year, the senior yearling, Bly Chieftain Crusader Darleen, shown by 4-H boy, Maurice Bly, Jamestown, N. Y.

Grand champion male was Pabst Walker Rebright, owned by Alson D. Weller, Lowville, N. Y. This bull, who will be remembered as Reserve All-American Senior Yearling in 1953 and reserve grand at Syracuse in 1954, also sired the first prize Junior Get at this show, the group including the first prize junior yearling heifer.

Junior Champion bull was the Beacon Milling Co. calf, Beacon Emblem Leader, and both reserve grand championships went to Freebaer Farms, Ft. Plain, N. Y. on the second prize aged cow, Alcartra Fran Lee Lass, and the second prize aged bull, Freebaer Rag Apple Brave.

Harden Farms, Camden, N. Y., as always was particularly strong in the groups, with four daughters of Dunloggin King Var taking first Get and second Dairy Herd, three of them winning Best Three Females and two of them first Produce.

Premier Breeder was Don Collins of Malone, who was just one dollar above Hunt Winans and three dollars above Weller. Eastern New York won the County Herd contest, with 19 groups in competition. Harvey Swartz, Waukesha, Wis., judged the show. Complete details next issue.

YORKSHIRE

"Champion Bacon Hog of the World"

Few registered Yorkshire 6-week weaning pigs $15; 10-weeks $35 for 4-H boys' and girls' work. Young bred gilts $75.

BANCROFT ACRES
9466 W. Miller Road
Swartz Creek, Michigan

See you at . . .

The PAN-AMERICAN Sale

Dallas, Texas

Thursday, October 13

In conjunction with the Pan-American Livestock Exposition and the State Fair of Texas

Selections Completed — 60 Head from 8 States

The Consignors

FROM TEXAS:
- Joe C. Carrington, Austin
- Joe V. Hales, Amarillo
- Dr. David Smokler, Dallas
- S. R. Donaho, Floresville
- Richmond Hales, Canyon
- Donald L. Dopslauf, La Grange
- Jones Hales, Canyon
- Neale Farms, Waco
- Texas A. & M. College, College Station
- Louis G. Hinders, Canyon
- E. R. & H. R. Ground, Cedar Hill
- C. M. Evans, Dallas
- W. C. Mandell, Canutillo
- J. D. Thompson, Buda

FROM ARIZONA:
- Wm. P. & H. F. Riley, Scottsdale

FROM OKLAHOMA
- Robert W. Adams, Broken Arrow
- C. O. Abercrombie, Yukon
- Lendol L. Davis, Duncan

FROM KANSAS:
- Raymond Ohlde, Palmer
- Strickler Farms, Iola
- Harvey Bechtelheimer, Sabetha
- Hugh Bros., Waldron
- Leo H. Hostetler, Harper
- R. L. Evans & Son, Hutchinson
- J. W. Carlin, Smolan
- Donald Hopkins, Clearwater
- Roy Hopkins, Clearwater

FROM MICHIGAN:
- Jack R. Budd, Belleville
- Lakefield Farms, Clarkston
- C. B. Smith, Williamston
- Buth Bros., Comstock Park
- H. A. Miller & Sons, Williamston
- Elmer Kern, Reese
- Jon Boerboom, Monroe

FROM WISCONSIN:
- Pabst Farms, Inc., Oconomowoc
- A. C. Oosterhuis, Oconomowoc

FROM ILLINOIS:
- Ravenglen Farm, Antioch

FROM DELAWARE:
- Purnel Friedel & Son, Iola

A Few Samples:

BUDD FARM PRINCE, one of the highest record young bulls ever offered for sale, from the 740-lb. 2-year-old daughter of the 1479-lb. breed's highest record living cow!

LAKEFIELD FOND HOPE, son of Spring Farm Fond Hope out of the Grand Champion daughter of the 1218-lb. 2X "Delight" cow!

BJORKLAND HARTOG BURKE, the 1st prize 3-year-old at the 1955 Michigan State B & W Show!

BLACK STAR JULE KING OLLIE, a 2-year-old daughter of Crescent King Jule Fobes from an 849-lb. 2X dam and with an 839-lb. 2X maternal sister!

SUTTEN OAKS VAR FAYNE (EX), grand champion at the 1955 Michgan State Fair and Mich. State B & W Show, daughter of the Gold Medal Dunloggin Strath Var!

STRICKLER SKYLARK CINDY (VG), daughter of the Gold Medal Vale Creamelle Ormsby and making close to 700 lbs. at 4y on 2X!

OOSTIE HOMESTEAD CECELIA, a great heifer calf by Carnation Homestead Highboy (GM) and from the Excellent 800-lb. brood cow, Oostie Princess Inka!

See Following Pages For Detailed Information

C. B. Smith

SALE MANAGER
AUCTIONEER

WILLIAMSTON MICHIGAN

Six SMASHING Young Bulls in the

Lot 32 — LAKEFIELD FOND HOPE

Born December 4, 1954. A sensational heritage of championship production and All-Canadian and All-American type. Son of Spring Farm Fond Hope, three times All-Canadian and maternal brother to the seven times All-Canadian, Spring Farm Juliette with 931 lbs. ft on 2X. His own dam is well on her way to a sensational 2X heifer record, and she was grand champion and Best Udder winner at the 1954 Michigan State Fair. Her dam, in turn, is the great Minnow Creek Eden Delight (EX) with records of 1218, 1117, 1124, and 1002 lbs. fat ALL ON 2X MILKING! His older full brother was 1st prize senior yearling at the strong 1955 Michigan State Black & White Show. Study the pictures below. This is a RARE ONE!

Consigned by
LAKEFIELD FARMS
Clarkston, Mich.

HE SELLS!

LAKEFIELD FOND HOPE

HIS FAMOUS SIRE

SPRING FARM FOND HOPE (EX)

HIS OUTSTANDING DAM

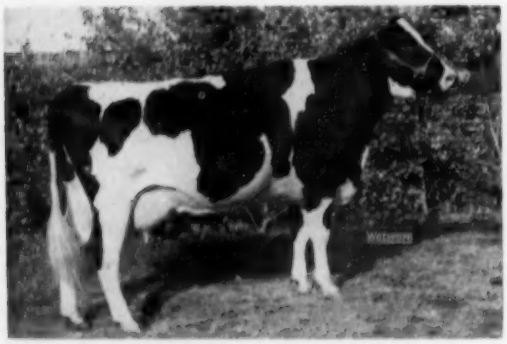

LAKEFIELD FOBES DELIGHT

2y	365d	2X	16703	3.3%	552.1
3y	340d	2X	19146	3.8%	730.3
Now on test at 4y:					
	268d	2X	20080	3.8%	767.0

Gr. Ch. and Best Udder, 1954 Mich. State Fair.

HIS AMAZING GRANDDAM

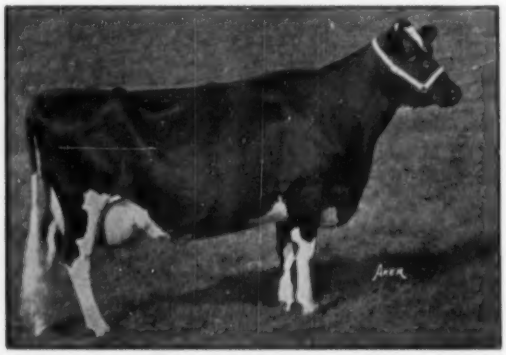

MINNOW CREEK EDEN DELIGHT (EX)

10y	365d	2X	26688	4.6	1218
9y	331d	2X	24277	4.5	1117
7y	365d	2X	26975	4.2	1124
6y	365d	2X	23344	4.3	1002

Lot 3 — Bull Born Feb. 8, 1955

Here is one of the richest Crescent Beauty pedigrees ever written. His sire, Hickory Creek Trademark, is a maternal brother to the All-American Hickory Creek Gomar and to the great Willow Springs Crescent Prince. His VG dam, with 757 lbs. fat, is by Crescent Beauty Typesetter, a maternal brother to the All-American Crescent Beauty Lady Gloria. The maternal granddam, VG, is a daughter of Jule King Fobes, from an Excellent paternal sister to the great Princess Marita cow. His dam is VG, 2nd dam VG, 3rd dam EX, sire's dam EX.

Consigned by
ADAMS ACRES
Broken Arrow, Okla.

PAN-AMERICAN SALE — Oct. 13th

Lot 5 — BUDD FARM PRINCE

Born January 22, 1955. His 7 nearest dams average 1,005 lbs. fat, 4%, 2X and 3X, with the dam's record at just 2 years. Sired by Budd Farm Master Ace, maternal brother to the 1479-lb. Erindale Dunloggin Anna, and sired by Budd Farm Lauxmont Master (jointly owned with J. O. Canby), he from Erindale Lady Lauxmont with five consecutive records averaging 1000 lbs. of fat, plus a lifetime total of 170,000 lbs. milk. His dam, Budd Farm Princess, made 740 lbs. fat at 2 years and is now making a very large 3-year-old record. She is sired by the son of Pabst Roamer and Minnow Creek Eden Delight. Her dam is the Excellent 1479-lb. fat Erindale Dunloggin Anna, the maternal sister to the sire.

Consigned by JACK R. BUDD, Belleville, Mich.

Lot 58 — FRIEDEL STANDOUT BUGLER

Born November 29, 1953. Sired by Carnation Standout (E), and thus a paternal brother to the twice All-American Oostie Standout! Dam a twice 500-lb. 4.1% 2X daughter of Carnation Emperor, next dam a 944-lb. daughter of North Star Joe Homestead himself!

Consigned by Purnal Friedel & Son, Viola, Del.

HIS MATERNAL GRANDDAM

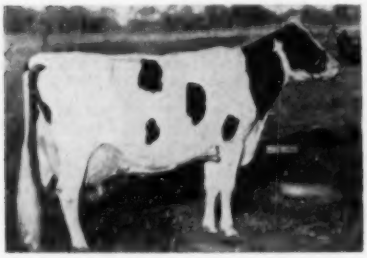

ERINDALE DUNLOGGIN ANNA (EX)

11y	3X	33198	4.5%	1479
9y	3X	27397	4.0%	1088
8y	3X	25799	4.1%	1076

Milked 140 lbs. in a day at 14 years.

HIS SIRE'S DAM

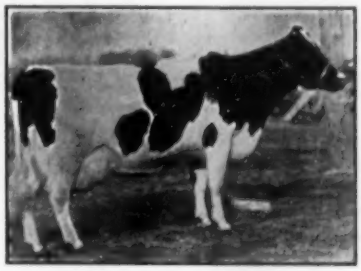

DUNLOGGIN DUCHESS ANNA (VG)

11y 365d 3X 25627 3.7% 941.4

Still producing at 16 years, with over 100,000 lbs. milk since 11 years of age! Dam of the 1479-lb. fat "Donna."

SIRE OF "BUGLER"

CARNATION STANDOUT (EX)

Grand Champion son of Hallrose Progressor from the Excellent, 893-lb. Carnation Favorite Princess. Sire of the twice All-American, Oostie Standout.

Lot 37 — TEXANS PRINCE MAGNIFICENT JOE

Born January 9, 1954. Sired by Texans Superb Montvic Prince (VG), twice nominated for All-American, he by the Gold Medal Sire, Carnation Creamelle Superb, and out of a nExcellent, 1087-lb. 4% daughter of Montvic Rag Apple Starlight. The Excellent dam was Reserve All-American 2-year-old of 1948, she by Carnation Magnificent 801-lb. proven son of Matador Segis Ormsby. The sire's dam is a Texas State Champion, and the sire's full brother was also nominated for All-American.

Consigned by THE NEALE FARMS, Waco, Texas

Lot 64 — PABST CHIEF

Born January 31, 1955. Sired by Wis Leader (EX) and from Pabst Dean Judy (VG) with 934.6 lbs. fat, 22,920 lbs. milk at 2y. On test again at 3½y with 18608 lbs. milk and 698 lbs. fat in the first 210 days! She was 2nd prize 2-year-old at the 1953 Minn. State Fair.

Consigned by PABST FARMS, Oconomowoc, Wis.

DAM OF LOT 37

TEXANS MAGNIFICENT HOMESTEAD PET (EX)

Res. All-American 2-year-old, 1948. 1st 3-yr-old Texas State Fair 1949. DHIA records at 3, 4, 5, 6 years from 511 to 599 lbs. fat, 3.5 to 4.1%.

SIRE OF PABST CHIEF

WIS LEADER (EX-GOLD MEDAL)

He is perhaps the most popular herd sire at Pabst Farms today. His daughters are making history this year in both the test barn and the 1955 show circuit.

58 POWERFUL Females

1 DAUGHTER — 3 GRANDDAUGHTERS SELL

WILLOW SPRINGS CRESCENT PRINCE (VG)
Sire of the 1952 Res. All-American "Get" and a total of 5 All-American offspring. Foundation sire of the Hickory Creek herd out of Crescent Beauty Princess Marita (E).

DTR. OF THIS FAMOUS BROOD COW SELLS

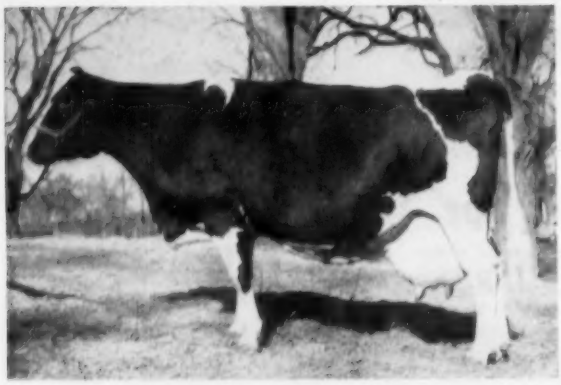

OOSTIE PRINCESS INKA (E)
3½y 365d 2X 20430 3.9% 800.7
(Wisconsin State Champion)
Famous A. C. Oosterhuis brood cow, now 15 years old, dam of 12 calves in 13 services!

HER DAUGHTER SELLS

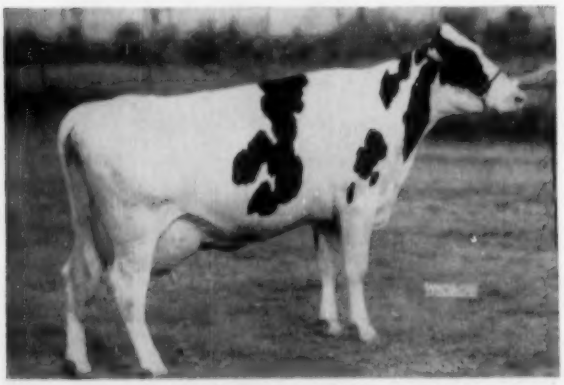

HIGHFIELD TY NATOMA
1st 3-year-old, Best Udder, and Res. Gr. Ch. at Mid-South Fair, 1954. Double granddaughter of Raymondale R A Tyrone (SMP). Daughter by an 828-lb. son of Marksman selling, his brother GM.

One Daughter, 3 Granddaughters of WILLOW SPRINGS CRESCENT PRINCE

The daughter is Hickory Creek Marita Fobes, a heifer calf from a 679-lb. fat Hickory Creek foundaton cow, Milkmaid Golden Bess Pride. She is consigned by A. M. Write Farms, C. O. Abercrombie, Yukon, Okla.

From Adams Acres, Broken Arrow, Okla. comes two granddaughters by his son, Crescent Beauty Admiral Lad (SMT) One is from a three-times 600-fat dam classified VG, and this heifer was 2nd prize senior yearling at the 1955 N. E. Oklahoma B & W Show. The sister to her in the sale is from an Excellent dam with 725 lbs. fat, and a member of the highest Hon. Men. All-American Produce of 1951. Both are bred to Adohr Emblem Bellboy.

The third granddaughter is consigned by Ivan Strickler of Iola, Kansas. She is a bred 2-year-old by the "Prince" son, Hickory Creek Admiral Prince. The dam is a 536-lb. 2X daughter of the VG-Gold Medal Strickler foundation sire, Vale Creamelle Ormsby. Good records all the way, and bred to a son of Pabst Regal.

Oostie Sends a "Princess" Daughter

One of the breed's greatest proven brood cows is Oostie Princess Inka (EX), the cow that made the great Oosterhuis herd. This great heifer calf, born January 5, 1955, is sired by Carnation Homestead Highboy (Gold Medal-Excellent). Four sons and a daughter of this great dam were sold in the Oosterhuis dispersal for a total of $13,825! Her best record is 800.7 lbs. on 2X, and the next dam has 858 lbs. on 2X at 10 years. This great cow has produced 12 full time calves on a total of only 13 services during her lifetime! Now 15 years old and still looking in the prime of life.

A 614-lb. Kansas Matron

From the noted Harvey Bechtelheimer herd at Sabetha comes a 7-year-old daughter of Weber Clover Burke Frosty, double grandson of Wisconsin Admiral Burke Lad. She has calved every year and made from 484 to 614 lbs. in five lactations. Her dam has 751 and four others over 600 lbs., all on 2X milking. Bred to an intense Burke sire.

From Buth Brothers—Comstock Park, Mich.

A VG 3-year-old daughter of Creston Rag Apple Triune (EX-SMT) out of a 504-lb. daughter of Montvic Rag Apple Chief (GM), and bred to Creston Lucky Strike.

And a 2-year-old daughter of "Lucky Strike" from a 693-lb. 2X daughter of Creston Twenty Grand, next dam an own daughter of Wisconsin Admiral Burke Lad, and bred to a son of "Raven."

From S. R. Dohnno, Floresville, Texas

A 2-year-old daughter of a 921-lb. 4% 2X dam, sired by Texans Prince Benefactor Paul, (VG), and bred to a VG 3-year-old paternal brother.

Carnation Breeding from C. M. Evans, Dallas

Include the 1st prize 3-year-old at the 1954 Pan-American Show, and a sister to her by the same sire, Evans Madcap Governor, whose sire is full brother to the World Champion Carnation Homestead Daisy Madcap. A full sister to one of these heifers was grand champion at Fort Worth and her dam and maternal granddam were each senior champion at that show.

A 683-lb. Daughter of a 632-lb. Dam—2X

R. L. Evans & Son, Hutchinson, Kans., one of the veteran breeding establishments, sends a double granddaughter of the Excellent sire, W I S Admiral Gem. The VG-SMP sire is from their Excellent 745-lb. 2X brood cow, Pay Line Tess. Fresh before the sale. With her comes a fine bred heifer by a son of Pabst Regal, and out of a paternal sister to the cow consigned.

Dtr.—2 Granddaughters of Spring Farm Fond Hope

H. B. & Jones Hales, Canyon, Texas send a yearling heifer by an 895-lb. fat son of Fond Hope. An own daughter of this popular sire, with 463 on 2X at 3y, 305d, comes from Joe V. Hales, Amarillo. Another granddaughter (as well as a high powered son) comes from Lakefield Farms in Michigan, this one from a 629-lb. 2X VG daughter of a 714-lb 2X dam. Other choice ones from the Hales herds include a GP daughter of a 627-lb. VG dam, next dam Excellent with 704 lbs.; a 3-year-old daughter of a VG "Best Udder" winner and the blue ribbon yearling daughter of the "Ty Natoma" cow (pictured) by a great son of Marksman.

Louis G. Hinders, Canyon, Texas, sends a yearling daughter of the Excellent Grand Champion, Maytag Ormsby Fobes 37th, plus a 500-lb. 2-year-old daughter of Piper View Strathmore Imperial.

From Leo H. Hostetler, Harper, Kans.

A great pair of bred 2-year-old daughters of the VG proven sire, Sir Roeland Daisy Dandy (son of an 1133-lb. 4.1% dam), sold to American Breeders Service. The three direct dams of one of them are each classified VG, and the other is from a 403-lb. 2X 2-year-old daughter of a 708-lb. 2X dam.

From Hughes Bros., Waldron, Kans.

Two daughters of the VG-SMT Sire, Frasea Netherland Masterpiece, one classified VG, the other from a VG dam.

The 1st Prize 3-year-old, Mich. B & W Show

H. A. Miller & Sons, Williamston, Mich. consign Bjorkland Hartog Burke, 1st prize 3-year-old at the strong Michigan State B & W Show, and grand champion at Ingham Co., 1955. She is by a grandson of Burke and from a granddaughter of Creston Twenty Grand.

in the Pan-American Sale — Oct. 13

RILEY BROS. Consign Sister to this Famous Pair

BLACK STAR JULE KING OLLIE
Born Feb. 20, 1953

CRESCENT KING JULE FOBES SUSIE
Excellent. 687 lbs. fat, 4.2%. Sold for $3200 in Hickory Creek dispersal to NIBCO to be dam of future stud sire.

Sired by Crescent King Jule Fobes, proven son of Jule King Fobes from the 570-lb. 2X, 305d daughter of Crescent Butter Boy Prince and the Excellent Queen Juliana Ormsby Ace. Two other famous daughters of this sire are pictured.

The dam of this great heifer has a 2X record of 849 lbs. fat, 4.4% test, and she has another older daughter with a 2X record of 839 lbs. fat, 4.8%. The next two dams have 531 and 610 lbs., respectively on 2X.

She is bred to one of her own paternal brothers, out of a 518-lb. 3½y, 2X, 4% daughter of Sir Bess Ormsby Dean Eden.

Consigned by W. P. and H. F. Riley, Scottsdale, Arizona.

CRESCENT FOBES BLOSSOM (VG)
Sold to Fermin Larry for $3200. Twice Gr. Ch. and once Best Udder at Grand National, also member 1st Produce.

A Great Consignment from Neale Farms
A daughter and granddaughter of the VG-Gold Medal Sire, Carnation Creamelle Superb. The granddaughter is a VG 5-year-old with a 3-year-old record of 655-lbs. She is by the Excellent son of "Superb," Texans Superb Montvic President, out of an Excellent 1087-lb. 4% dam. Her own dam is a 577-lb. daughter of Carnation Magnificent. The daughter is a bred 2-year-old from a 646-lb. VG dam.

From Dr. David Smohler, Dallas
A VG 530-lb. 2X (305d) daughter of Selling Sovereign A, bred to the VG-Gold Medal Sire, Vale Creamelle Ormsby—and a Carnation bred 3-year-old bred to this same sire.

Ivan Strickler, Iola, Kans. consigns an own daughter of this "Vale" bull with 655 lbs. fat on 2X and classified VG. She is bred to the full brother to Pabst Comet.

From J. D. Thompson, Buda, Texas
A 4-year-old daughter of Pabst Burke Premier (Excellent son of Burke) from a granddaughter of Weber Burke Cyclone making 600 lbs. on test this lactation.

A Dam and Daughter from Farfields
Jon Boerboom of the Farfields herd at Monroe, Mich. consigns Farfields Prilly Cornflower, 4-year-old daughter of Pabst Burke Cornflower (son of Burke) out of the Excellent 704-lb. Farfields Prilly May Pietertje with over 100,000 lbs. lifetime, she by the Gold Medal Sire, Pabst Sir Pietertje Beauty. With her comes her bred yearling daughter by a 958-lb. fat son of Pabst Signal (GM-Excellent).

Two "Prince" Daughters from Ravenglen
A beautiful pair of bred heifers, consigned to let you see what the Ravenglen Triune Prince bull (classified Excellent) is siring. His first three daughters to freshen have 501, 597 and 480 lbs. fat. His dam is the VG Ormsby Triune Princess 3d, member of the 1949 All-American Produce, and of one of the really great cow families of the breed. This bull Analyzed RSS. One of these two daughters, with an SSR rating, has been bred back to her own sire, a mating recommended by W. A. Weeks. The other is bred to Curtiss Candy Captain Curtiss.

The 1953 All-Kansas Junior Calf
Consigned by Donald Hopkins, Clearwater, Kans. Now a 2-year-old, sired by Green Meadow Emperor (VG), son of the popular "Constellation" from the 1246-lb. Green Meadow Lily Pabst, the World Champion for milk with 42,805-lbs. on 3X, and 110,495 lbs. in four lactations.

An Oklahoma Grand Champion
Lendol L. Davis, Duncan, Okla. consigns Clyde Hill Lady Shadybrook, Grand Champion and Best Uddered Cow, Stephens Co. District Fair. She made 534 at 2y, 499 at 3y, and has a private record of 703 lbs. at 5y. By the Excellent SMT sire, Clyde Hill King Fobes Piebe (son of Rock from Zuba), and from a VG 554-lb. daughter of "Rock."

Jack Carlin Sends a Good One
One of Kansas' leading breeders, Jack let us have a member of his blue ribbon junior get of 1954, Carlins Hilltop Ace Suellen, 2 in July. A sister was Res. Jr. All-American senior yearling last year. The twice 400-lb. dam was a member of the All-Kansas Junior Get in 1951. Bred to Hickory Creek Maestro.

For Catalog Write to:

C. B. SMITH — Sale Mgr. & Auctioneer — Williamston, Mich.

(See following page for another TOP consignment)

TWO DAUGHTERS SELLING

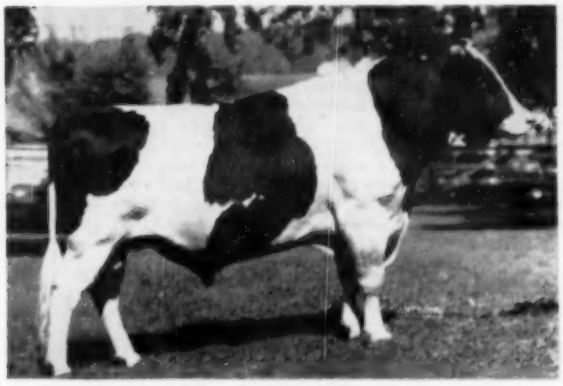

RAVENGLEN TRIUNE PRINCE (EX)
Sr. Ch. Ill. State Fair 1953. Doing a sensational job at Ravenglen where his first three daughters have finished with 501, 597 and 480 lbs. at 2y. Two classified VG, at 3y.

DTR.—GRDTR.—GRSON.—SELLING

CARNATION CREAMELLE SUPERB (VG-GM)
One of Texas' greatest proven sires, with 9 VG, 10 GP and 7 G daughters. One son Nominated for All-American. A grandson of Governor of Carnation.

This "Excellent" 1955 Grand Champion

Heads Our PAN-AMERICAN SALE Offering

SUTTEN OAKS VAR FAYNE (EX)
First prize aged cow, senior and grand champion at the 1955 Michigan State Fair and Michigan State B & W Show. Grand Champion at seven leading shows in 1954, and several times Best Udder winner. HIR records on 2X of 558, 488, 461 lbs., calving in 285 to 314 days each time.

This great Excellent cow is due in October to Ben-Roo Elmvic Cavalier, 885-lb. grandson of Carnation Imperial Cavalier that was nominated for All-American 2-year-old in 1954. She is by the Gold Medal sire pictured at right and from a 538-lb. fat GRANDDAUGHTER of Marathon Bess Burke. Full sisters to her dam have 939 and 631 lbs. records.

HER GOLD MEDAL SIRE

DUNLOGGIN STRATH VAR
Gold Medal son of the Excellent 966-lb. Dunloggin Mistress Ruth. Daughters up to 932 lbs. fat.

Plus A Great Heifer Calf – 2nd At Michigan – from a 753-lb. Dam!

PABST WALKER REBRIGHT

Her sire at left was Res. All-American Senior Yearling in 1953, and Grand Champion at the 1955 New York State Fair as a 3-year-old. He heads the Alson Weller herd, where his young daughters are sensational, and where the dam of this heifer is still on test. She made 753 lbs. on 2X, plus two more over 650 lbs., and promises over 18,000 lbs. at 9 years this time. She is by a twice Reserve All-American sire. Dam of the "Rebright" bull is a VG 965-lb. daughter of Pabst Regal.

Buy Them At DALLAS – October 13

C. B. SMITH – Williamston, Mich.

HERB WALTNER AT MARYLAND

At the Maryland State Fair it was a surprise to meet Herb Waltner whose home ground is Mt. Vernon, Washington. He, with his mother and brother, have one of the well known Washington herds, carrying the "Puget Sound" prefix.

Herb is completing a two-year hitch in the army and is stationed at Ft. Lee, Va. In his spare time he has visited many of the Holstein herds in the area and, among others, the Fair Hill Farm herd of E. D. Fry & Son at Gaithersburg. When fair time rolled around, Herb wangled a three-day pass and helped the boys with the Fair Hill string.

World readers may recall that the Waltner herd sire, Frasea Netherland Inspiration, was recently announced as a Gold Medal Sire, having high proof. His highest record daughter to date is Puget Sound Netherland Nancy with 2X records of 669.8 lbs., fat at 2y 4m, and 745.1 fat at 3y 6m—both records HIR and of 365 days duration. The Nancy cow, classified GP at 2 years, is from one of the great cows of the Waltner herd, Puget Sound Pontiac Peaches, classified Excellent and with consecutive 2X records of 524.6, 517.3, 771.6, 816.2 and 895.4 lbs., fat starting at 2 years. Now an 8-yr-old, in 271 days she has 933.5 lbs. fat, still going, and this time on 3X.

The Waltner herd at its most recent classification averaged 84.4 points and has for the past three or four years exceeded 500 lbs. fat in HIR. Herb expects to return to the farm in another four months and in the meantime is hoping to get sufficient time off to attend the International at Chicago.—R.H.H.

EMPIRE FOBES LEADER

Our Junior Sire

His Sire - - -

WIS LEADER (EX-GM)

You've seen how Wis Leader's sons are in demand — it's showed up at the recent sales.

EMPIRE FOBES LEADER is our Leader son. His dam is one of our best cows, classified "VG," and with 4 full sisters in our herd—they are members of our "Rose" family and by Wint. Select Fobes Wallace (VG-SMP).

Hillcrest Farm

G. HAROLD COWLES
ASHVILLE, N. Y.

Over 20 Years in HIR
Cert - Acc - Vacc

. . . Good Type

. . . High Production

FORKEY FARMS

Herd Sire - - -

Raymondale R A Alouette

A son of the $5200 Montvic Rag Apple Ajax and out of Raymondale Simone (Ex) with 1007 and 1016 lbs. fat.

Former Sire - - -

Strathaven Sovereign Governor
"Very Good"

Hon. Men. for All-American Aged Bull, 1950.
He was highly proven here and sold to the Maine Artif. Breeders.

The daughters of Alouette out of the daughters of "Governor" show great promise. A son from this cross should make a most favorable sire prospect.

SAM FORKEY

BRUSHTON, NEW YORK
(Franklin County)

FAST — Applied In LESS THAN 30 Seconds.

TAG-EZE
Cattle Markers

95¢ Complete Unit each, in lots of 25.

Solid heavy brass tag; 40" zinc-plated, rust-proof Jack Link Chain; revolutionary "S" hook . . . with special 102S Applicator, combines to make the World's fastest applied and safest Cattle Marker.

Per Dozen Lots (chain, tag, and "S" hook) at only $1.00 per unit. Individually boxed, clearly labeled. Special 102S Applicator for assembling unit—$2.00 each.
Interested? Write for further information.

NATIONAL BAND & TAG CO.,
Dept. 6N-1011, Newport, Ky.

To The Pan-American Sale

Dallas — October 13

A FRESH COW WITH 502 LBS. FAT AT 2½ YRS. OLD

and

A HEIFER BRED TO OOSTIE STANDOUT

The cow is SUNSHINE LUNA BURKE, four years old and with a Herd Test record of **365d–2½y–2X 13702 3.7 502.** Her sire is Inglecroft Sunshine Admiral Burke (VG-SMP), who is by an Excellent SMP son of Burke. Will be fresh and ready to go as a senior four-year-old.

The heifer, CARRINGTON KING MAUD, born Feb. 8, 1954, is a granddaughter of Butter King Carnation and Inglecroft Governor Victor (SMP). **Bred in June to OOSTIE STANDOUT,** twice All-American son of Carnation Standout (EX).

SEE THEM BOTH AT DALLAS, OCT. 13

Joe C. Carrington
Owner

CARRINGTON FARMS

Jack Kay
Manager

Mail Address: Box 1175 AUSTIN, TEXAS 7 Mi. South on Hwy. 81

SPRINGBANK DISPERSAL

The World Renowned Breeding Herd of T. R. Dent & Son

Since the early 'twenties when Tom Dent won the dairy tests at the Ontario Provincial Winter Fair for three consecutive years, Springbank Holsteins have been almost continuously to the fore through their development of champion producers, show winners, sale toppers and sires that have contributed to the success of many of the best Holstein herds on the continent. Now, because the farm is to be subdivided for real estate development, you have the opportunity to own your choice from this most successful breeding herd.

The Adalines — a family of champions

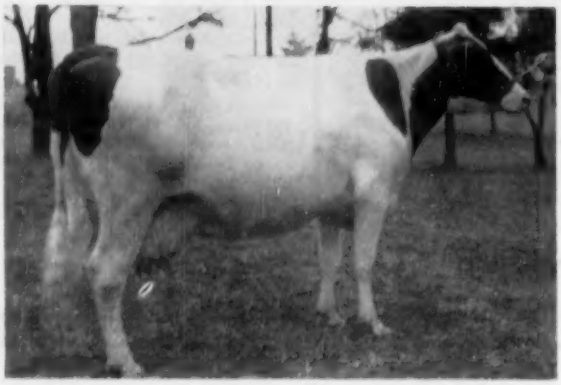

SPRINGBANK ADALINE BURKE (GP) — SELLING
Jr. 3 years, 365d, 2X — 23,188 milk, 3.74%, 867 fat
(Superior Producer — 5th for milk and fat in Canada)
Jr. 2 years, 365d, 2X — 21,605 milk, 3.69%, 797 fat
(Superior Producer — 3rd for milk, 5th for fat in Canada)
Jr. 2 years, 305d, 2X — 18,570 milk, 3.67%, 681 fat
(World record for milk, 3rd for fat in Canada)
Highest record daughter of the "Extra" sire Pabst Roburke Lad, she has another big record underway since she freshened in May with a bull calf by "Treasure Model." Also selling is her 2-year-old daughter, now in milk. Her other daughter sold as a calf for $1000 in the 1954 Sale of Stars.

First Canadian Holstein to make two 30,000-lb. records on 3X milking was SPRINGBANK ABBEKERK ADALINE (GM) who was also a Gold Seal Longtimer with 180,420 milk and 6386 fat. Sired by Abbekerk Sylvius Lad 13th, she was from a daughter of Highland Re-Echo Sylvius out of a sister to Springbank Snow Countess, long holder of the World's lifetime fat championship.

"Old Adaline" had a 19,598-lb. 2-year-old daughter "Black Adaline" whose daughter by Sovereign, Springbank Sovereign Adaline (VG) made 21,416 milk, 3.64%, 780 fat at 3 years.

Two Daughters of "SOVEREIGN ADALINE" Are Selling:

SPRINGBANK ADALINE MONA (VG)

By Elmcroft Monogram Echo, she has three 2X heifer records (2 in 305 days) which total 43,132 milk and 1457 fat. She is due again this month to "Treasure Model."

Selling with her are her two daughters, the World champion Springbank Adaline Burke (pictured) and a June 1954 daughter by "Vanguard." She is also dam of the two bulls pictured below "Vanguard" and "Bright Star," both popular sires in the Oxford Unit who have been used heavily at Springbank.

SPRINGBANK SYLV-O-ADALINE (GP)

A 5-year-old daughter of "Sovereign Adaline" by Elmcroft Sylv-O-Gram. Sells fresh with a calf by "Haida" and also selling is her 2-year-old daughter by Springbank Sovereign Adam who is bred to "Vanguard."

Both bulls pictured below, now owned by the Oxford Unit, are sons of Springbank Adaline Mona (VG) and are maternal brothers of the World champion Springbank Adaline Burke (pictured above). "Vanguard" is by Elmcroft Voyageur M. (the sire of Spring Farm Fond Hope), while "Bright Star" is by Smith Haven Lode Star, 1028-lb. son of Montvic Rag Apple Achilles.

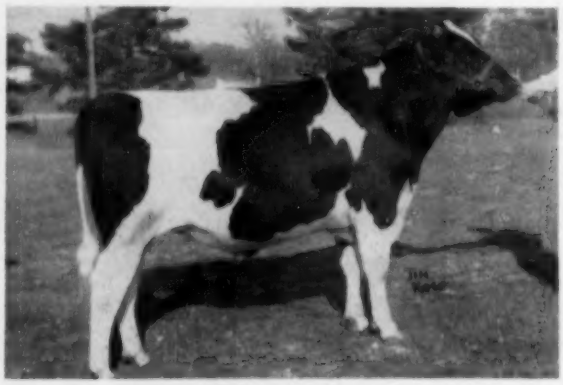

SPRINGBANK VANGUARD
6 daughters sell — 10 females carry his service

SPRINGBANK BRIGHT STAR
15 daughters sell—14 females are bred to him

Monday, Oct. 31, at 12 noon

at the Fairgrounds, Woodstock, Ontario

A succession of unusually successful sires have been used in the development of the herd — Pioneer Snow Korndyke, Highland Re-Echo Sylvius, Abbekerk Sylvius Lad 13th, Montvic Rag Apple Pietje, Springbank Aristocrat, Captivator and Montvic Rag Apple Sovereign — to mention only some of the most influential, not only at Springbank but wherever their offspring have gone.

Rich in the blood of the Incomparable Sovereign

Among the 11 Sovereign Daughters:

SPRINGBANK SOVEREIGN DUPLICATE, at 10 years, the oldest Sovereign left, she is out of an own daughter of Pioneer Snow Korndyke. Has 2X records up to 16,045 milk, 4.23%, 679 fat at 7 years. Also selling is her yearling daughter by "Bright Star."

SPRINGBANK SOVEREIGN PIEBE (GP) has two 305-day 2X records above 13,000 lbs. with 4.84% and 4.73% tests. She is bred to "Vanguard" and sells with daughters by "Bright Star" and Norloch Sovereign Matchless. Also selling is her maternal sister by Smith Haven Reward.

SPRINGBANK HERMIA SOVEREIGN (VG), second in best udder class at Western Fair, she has 539 fat at Jr. 3 years and 491 fat in 305 days at Jr. 4 years on 2X. She sells with a year-old daughter by "Lode Star" and is due in December to "Haida."

SPRINGBANK SOVEREIGN CONNIE (GP), out of a 20,579-lb. Excellent dam, she made 508 lbs. fat at 2 years, 2X. Fresh in May and rebred, she sells with her baby and yearling daughters. Also selling is her maternal sister by Pabst Roburke Lad (Extra) with a September daughter by "Bright Star" and due again before the Sale.

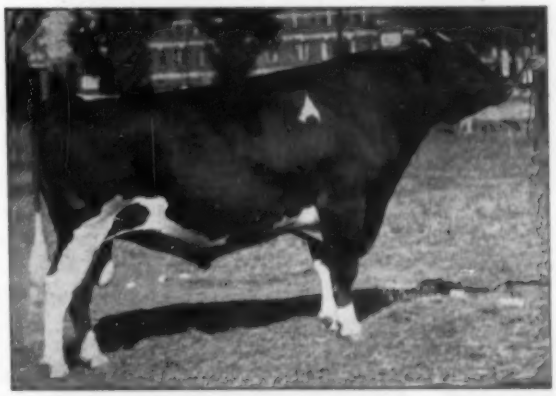

MONTVIC RAG APPLE SOVEREIGN (EX)
11 daughters are selling
Former Springbank herd sire and one of the most popular and influential sires of the breed in the past decade. All but two animals in the sale carry the blood of this prepotent All-Canadian sire. His 11 daughters range in age from 5 to 10 years. They and their offspring will make valuable additions to any breeding herd.

Also Selling:

6 daughters of SPRINGBANK SOVEREIGN ADAM
The son who succeeded Sovereign, he is a member of the Adaline family, his dam, a full sister to Springbank Adaline Mona, was reserve junior champion and member of the first Junior Get at London Championship Show. His daughters are 2 and 5-year-olds.

4 daughters of SPRINGBANK RAG APPLE HAIDA
There are also 14 females carrying the service of this son of Elmcroft Voyageur M. His dam, alo selling, Springbank Rag Apple Bess (GP) is a Superior Producer with 619 fat in 305 days at 2 years, 3X, and other 2X records up to 747 fat. By Achilles, she is a member of the high producing Betty Ormsby family.

6 daughters of SMITH HAVEN LODE STAR
The 1028-lb. son of Achilles, his 6 daughters from Sovereign dams will please you—first and second calvers and one 1954 calf.

3 daughters of PABST ROBURKE LAD
The noted Oxford Unit "Extra" sire who mated particularly well on the Sovereigns. One is the World champion pictured; another is from an Excellent dam; the third a granddaughter of an All-Canadian nominee.

TWO BULLS TO CONSIDER

SPRINGBANK LEANDER — The May son of Franio Gen Treasure Model out of the World Champion Springbank Adaline Burke (pictured). He was made to order as the next Springbank herd sire.

SPRINGBANK VANGUARD POSCH — son of Springbank Vanguard from Springbank Sovereign Posch, a Sovereign daughter who will be fresh again at sale time.

SPRINGBANK SOVEREIGN WAYNE (EX)
A full sister of this typically successful Sovereign son is selling with three of her daughters and three granddaughters. A Kent grand champion and Nominated for All-Canadian, Wayne has a high plus index on the production of his daughters who score 81% Good Plus and better in Selective Registry.

The herd is Fully Accredited and all females old enough have been calfhood vaccinated. The herd will be blood tested immediately prior to the sale so that there will be no delay in moving purchases.

Write now to receive your catalogue as soon as it is ready

HAYS FARMS LTD., Sale Managers — Box 470 Oakville, Ont.

THE 10TH ANNUAL OLMSTED COUNTY SALE

ONE OF THE TOP COUNTY SALES OF THE NATION

THREE TYPICAL EXAMPLES OF THE ANIMALS CONSIGNED

ESMUR DOWNS ROAMER PATRICIA
A DAUGHTER OF PABST ROAMER, due sale time to a son of Pabst Roamer Regal. Her dam is solid Pabst breeding, being by and from a daughter of Pabt Admiral Cornflower. Consigned by Dr. H. E. Essex and Leon Heins & Sons, Rochester.

CLARKLAND MELLOW TWINKLE
A DAUGHTER OF PABST MELLOW, a great proved son of Pabst Regal from an All-American daughter of Pabst Roamer. Her dam is a daughter of another proved sire, Major Deen Var Transmitter and has three records over 400 lbs. fat. Due soon after the sale to Pabst Rowayne. Myron W. Clark and Gerald Pingree, Stewartville.

MANDAN ROYAL BETSY
AN OUTSTANDING 2-YEAR-OLD. By a 900-lb. (2X) grandson of Pabst Roamer and from a 521-lb. cow (also selling). Due sale time to a 900-lb. (2X) son of Pabst Roamer Dean Walker Lad. Consigned by Mandan Farms, Stewartville.

70 HEAD

- **40 BRED HEIFERS**

  Nearly every one calving within 6 weeks of the sale. By outstanding sires and from high-producing dams. Several from 600-lb. dams.

- **23 YOUNG COWS**

  Fresh or due soon after the sale. All 400 and 500 lbs., M. E.

- **7 OUTSTANDING YOUNG BULLS**

  5 4-H Show Bulls and one each from Pabst and Green Bay.

QUALITY PLUS

These animals have really been selected for quality, splendid type and featuring strong Burke, Carnation, Rag Apple and Ormsby Breeding.

SPECIAL!

PABST FARMS AND WISCONSIN STATE REFORMATORY HAVE EACH CONSIGNED AN OUTSTANDING YOUNG BULL.

BANG'S AND TUBERCULIN TESTED FOR INTERSTATE SHIPMENT

SAT., OCT. 8

Starts at 12 Noon

OLMSTED COUNTY FAIRGROUNDS

ROCHESTER, MINN.

LIBERAL TERMS

Available to Buyers Regardless of Location. Minnesota Sales Co., Clerk.

FOR CATALOG WRITE

MINNESOTA SALES CO.

BOX 948 **ROCHESTER, MINN.**

DALTON FARMS COMPLETE DISPERSAL

★ 90 Registered Holsteins ★

30 Fresh or Close — 28 Other Stages of Lactation — 13 Bred Heifers — 7 Open Heifers
2 Sensationally Well-Bred Herd Sires — 10 Heifer Calves

HEALTH: Bang's Certified, Calfhood Vaccinated, T. B. Accredited. All tests up-to-date. **Ready for immediate shipment anywhere.** Mastitis Tested and Pregnancy examinations.

A Herd Noted For Its Heavy Production, Good Type, and Popular Blood Lines

THURSDAY, SEPTEMBER 29 — ELLICOTT CITY, MD.

Starting at 10:30 A. M. Sharp — Lunch Available — Comfortable Tent

LOCATION: Farm is on old Annapolis Road, just of New Route 29. Three miles south of Ellicott City, Md. Four miles south of U. S. Route 40. Fourteen miles southwest of Baltimore. Watch for Arrows.

GOVERNOR MADCAP, Herd Sire Selling

Born August 1, 1948

Governor Madcap Sells With 20 Dtrs. and One Son! Sixteen Head Are Bred to Him

Thirteen of his daughters selling have completed records that average (actual basis):

327d	2y8m	2X	12952 Milk	444.1 Fat	

Two-yr-old daughters with records to 553 lbs. fat and 14,558 lbs. milk. First 3-yr-old daughter to finish made 595.8 lbs. fat with 18,051 lbs. milk, 2X!

☆ **His sire — CARNATION GOVERNOR MADCAP**
Well proven Governor of Carnation son from 1292-lb. Carnation Ormsby Madcap Fayne. Full sister is World Champion 3-yr-old with 1216 lbs. fat. 75% sister is World Champion "Daisy Madcap."

☆ **His dam — CARNATION MADCAP HAZELWOOD**

DHIA—363d	4y	2X	17000	4.2%	719.0
	2y	2X	12349	4.1%	517.4

☆ **His dam's sire—CARNATION KING MADCAP**
A proven Governor of Carnation son from 1212-lb. Carnation Ormsby Madcap. 75% brother to "Daisy."

☆ **His 2nd dam 827-lb. Carnation Peerless daughter; 3rd** dam an 816-lb. Matador Segis Ormsby daughter; 4th dam 928 lbs. fat.

JUNIOR HERD SIRE IS A GOVERNOR MADCAP SON FROM THE HIGHEST RECORD 2X DTR. OF SIR BESS ORMSBY FOBES DEAN!

Dalton Madcap Dean, born October 19, 1951. Son of Governor Madcap described at right.

His dam is the "VG" Bess Lass Ormsby Fobes with 922 lbs. fat and 21,842 lbs. milk, 6½y, 2X, 4.2%.

His maternal sister was 2nd at the New York State Fair to an All-American and made 660 lbs. fat, 4½y, 2X, 3.8%.

SELLING WITH 14 DAUGHTERS AND NINE HEAD BRED TO HIM.

MATERNAL SISTER TO JR. HERD SIRE SELLS!

2-yr-old bred heifer by a Governor Madcap son. Her dam is the 922-lb., 2X "Dean" daughter described above.

THIRTEEN HEAD HAVE BEEN BRED TO THESE FAMOUS "DUNLOGGIN" BULLS!

Six bred to Rolling Knoll Master Posch Fobes.
Four bred to Skokie Great Ovation
Three bred to Creston Grandmaster.

THESE HIGH RECORD COWS AND HEIFERS SELL!

3 with 652, 684 and 699 lbs. fat, 2X
15 from 502 to 595 lbs. fat, 2X
17 from 410 to 489 lbs. fat, 2X

Nearly all of the 400-lb. records made by 2-yr-olds. Many more now making first records.

PROGENY OF THESE HIGH RECORD DAMS

2 from a 922-lb., 2X fat dam
7 from 642 to 722 lb., 2X dams
30 from 502 to 593-lb., 2X dams

Many more of the dams now on test making their first records.

. . . And Many, Many More High Record Daughters of Famous Bulls Will Be Sold!

PLAN TO ATTEND THIS BIG DISPERSAL OF A TOP MARYLAND HERD!

R. AUSTIN BACKUS, Inc.
Sale Managers
MEXICO, N. Y.

SEND 50c FOR CATALOG NOW READY TO MAIL.

CHAS. A. PUMPHREY & Sons
Owners
ELLICOTT CITY, MD.

Howard C. Barker, Frederick, Md. Cooperating

GREAT SIRES DO NOT JUST HAPPEN

TRANQUILLITY TRAILBLAZER BOAST 894536 (VG-SMP)
The famous "Scotty" of Clinton Stock Farm.

With the current prominence of the bull Tranquillity Trailblazer Boast, familiarly known as "Scotty" (whose eight generation pedigree was presented in our August 20 issue), a little more information about his background and how this New Jersey bred bull came to Wisconsin might be of interest. First we want to correct a statement appearing under the cut of Johanna Rag Apple Pabst in that spectacular pedigree presentation. Through a mix-up in captions it was erroneously stated that he traced 19 times to J.R.A.P. The correct figure is 5. The 19 tracings on the chart are to Spring Brook Bess Burke, whose picture was originally planned to be used in the ad. Also, the correct name of the dam of "Scotty" is Tranquillity Mechthilde Boast. The picture is correctly labeled as to name, but shows the maternal granddam.

Carl Nelson, owner of Clinton Stock Farm, Barron, Wis. where "Scotty" makes his home, was a native of this area. He was operating a rented farm near his present location when in 1934 he was offered and accepted a herdsman's job with a large commercial dairy in New Jersey. The following year Wm. Sanford & Son, Lafayette, N. J. hired Carl to manage the first of their farm purchases, which within a few years were increased to 18 farms, totalling over 3000 acres and 1000 milking cows. Carl continued as active manager of the whole works. In 1939 they decided to start raising their own herd replacements. This program called for using the best bulls they could find and raising heifer calves from only their best cows. As they had four of the major dairy breeds, it gave Carl a very good chance to broaden his knowledge of blood lines and cow families. He also took advantage of conferences with such top breeders as Mark Keeney of Overbrook and Arthur Danks of Tranquillity Farms.

In the 400-cow Tranquillity Farms herd he found the cow he wanted as the dam of his own future herd sire when he might return to Wisconsin. This cow was Tranquillity Mechthilde Boast, a milking two-year-old in-bred daughter of what he considered the best cow, and best cow family in the Tranquillity herd. This family had everything he wanted—size, type, production and reproduction and was strongly Ormsby bred along Winterthur lines.

At about this time Arthur Danks was on a bull hunt to get the best bull he could buy for Tranquillity Farms, with no limit on price. He went to the Mount Victoria Dispersal in May of 1942 with the express intention of buying Montvic Lochinvar. He decided instead to buy the month-old son of Lochinvar out of Montvic Rag Apple Papoose, one of the great breeding daughters of Johanna Rag Apple Pabst. He paid $4,000 (Lochinvar selling to Dunloggin and Osborndale at $4400). This bull, Montvic Rag Apple Trailblazer has proved to be a very successful sire and one of the most popular and widely used sires in New Jersey. His first mating was to the young cow Carl Nelson had selected and in December 1943, when his sire was only 19 months old, a son was born which was appropriately named Tranquillity Trailblazer Boast. Carl exercised his option and sent the young calf out to his father-in-law, Wm. Meisegeier, veteran Holstein breeder at Barron, Wis. Here "Scotty" as he was to be called, grew up and was used heavily in the strong Sir POM 37th—Homestead bred herd of Mr. Meisegeier.

In 1945 Carl had a very serious operation and realized that he could not continue the load of the Sanford Farms operation. He had saved his money and bought a 160-acre farm near his old home in Barron, Wis., so he now decided to return to Wisconsin and operate a family-sized farm and Holstein breeding establishment. Soon after Carl and his young family returned to Wisconsin he was almost immediately given the responsibility of running not only his own farm but also the farm of his father-in-law with whom he worked in partnership for several years.

The "Scotty" daughters and the daughters of his several select sons that have been retained for service compose the bulk of the Clinton Stock Farm herd today. The operations at Clinton Stock Farm have now grown to 360 well managed acres. The herd has also expanded, and as the "Scotty" influence developed, the production has made a spectacular increase—from 10,716 lbs. milk, 3.3%, 357 lbs. fat (DHIA) in 1946 up to an average of 12,678 lbs. milk, 4.02%, 509.3 lbs. fat for the past 5 years, and with about twice as many cows now milking.

The "Scotty" daughters have made records up to 908 lbs. (2X) and they are already crossing the 100,000 lb. total for milk in their 6th lactations. His 27 HT daughters have an actual average at 3 years, 10 months on 2X in 330 days of 15,327 lbs. milk, 4.0%, 620.2 lbs. fat. His 15 oldest daughters have an average type score on classification of 83.4. Such production as this is also evidence of good management and it will be no surprise to learn that Carl has a well developed roughage program at Clinton Stock Farm. He has long been a "Larro" booster, and with an ample home grown supply of corn and oats uses Larro 32% supplement to balance the ration.

Scotty's sons here and in other herds have been so uniformly successful in raising production substantially along with acceptable type, that Carl set up a bull stud to offer artificial service to "Scotty" and seven of these selected sons, not only to aid in the development of his own herd along scientific breeding lines, but also for the benefit of young breeders.

With this well planned program, Clinton Stock Farm has now reached the point in its herd development, where a "harvest sale" of a cross section of the herd can be held without disrupting the established program. This first sale will be held at the farm, near Barron, Wis. on September 26, with a "pageant" planned for Sunday, September 25 to demonstrate the achievements of "Scotty" and his descendants, and the reliability with which "Scotty" and his sons are working. It will be an interesting study in inheritance, and much more carefully planned out than a mere parade of the cattle to be sold.

The success of any family-unit farm is never due to the efforts of just the head of the family himself. A long story could be written about Mrs. Nelson and their two children,

Charles and Jean, and how they have helped Carl develop his program. Charles as a Future Farmers of America member was the Star Dairy Farmer for the state of Wisconsin one year. Jean, among other things, was the National Holstein 4-H Club Girl for 1954. Many will remember this very charming young lady at the Grand Rapids Convention. Charles is now in the Army and Jean was recently married. Because of these conditions, the first sale will contain more animals than would otherwise be the case.

For many of these details we are indebted to L. P. Emmerick, popular Secretary of Michigan Holstein-Friesian Association, who "on the side" is dairy consultant of General Mills.
—M.S.P.

---

13 STATES ENTER DAIRY PRINCESS CONTEST

The first American Dairy Princess will be presented to the public Tuesday evening, October 11, as part of the International Dairy Show being held in Chicago October 8-15.

The American Dairy Association, sponsors of the princess contest, has announced that 13 states have entered candidates. The states are Colorado, Illinois, Iowa, Michigan, Minnesota, Missouri, North Dakota, Oklahoma, South Dakota, Utah, Vermont, Washington and Wisconsin.

The candidate selected as American Dairy Princess will hold that title for one year. She will be the official hostess for the International Dairy Show for the balance of 1955 and until her successor is named in 1956.

Awards for the winning candidate will include a $1000 cash scholarship and a complete wardrobe. The princess will travel throughout the country during her year's reign to represent the dairy industry at various events.

During their stay in Chicago for the contest the candidates will participate in the Dairy Parade on State Street October 8. They will appear at each of the evening and matinee shows at the International Amphitheatre.

Included in their Chicago activities will be a style show at Lytton's, a leading Chicago store, followed by a luncheon as guests of the store. The Chicago Farmers' Club will also entertain the candidates at a luncheon. Other activities, including tours of the city, are being planned for the young ladies and their chaperones.—American Dairy Association.

Welcome

to a new Arizona breeder

Last month we sold 14 head of choice cows and heifers to Mr. and Mrs. L. P. Boweut of Phoenix, Arizona as a foundation for their new Holstein herd. For a herd sire we leased them EILLOC ALL THREE, a son of Symbol Glenafton King out of "Grace," a VG daughter of ABC Palmyra Sovereign R. Dam of "Grace" is "Charity" who is a VG daughter of Border Vale Burke, our Gold Medal sire. Hence the name "Eilloc All Three."

Among the females were several daughters of Border Vale Burke, one daughter of Burke Valley, and two granddaughters of Fond Hope. It's a real foundation.

Our very best wishes for success go to this grand couple who are starting out with registered Holsteins.

EILLOC FARM — Phoenix, Ariz.

MR. and MRS. ALFRED STUMP —:— Rt. 4, BOX 182

(Phone Westport 6—3675)

Hazel's Older Son

Pansco Californian

One Of Our Senior Sires

PANSCO HAZEL (Excellent)
Photo at 16 years old.
Lifetime Champion: 281,193 3.8% 10599.1
Dam of two 100,000-lb. daughters and three proven sons. Two sons in service now in our herd.

His Sire: PANSCO WARRIOR

"Warrior" was sired by the son of Hazel's VG 739-lb., 120,000-lb. daughter, Pansco Hazel Design, and out of the Excellent, twice 900-lb., Pansco Belle War, a 154,000-lb. producer. We have sons of CALIFORNIAN for sale from A R dams. Write for our bull list.

Pellissier Dairy Farm

3710 WORKMAN MILL RD. WHITTIER, CALIF.

8 or 10

Choice

Bred Heifers For Sale

Due in Jan. and Feb.

These promising heifers are carrying calves by three of our main herd sires, including our Silver Medal Production senior sire, ROCK VALLEY BURKE COLONEL (plus 60 lbs. on 474-lb. dams, 9 pairs), the ¾ brother to our 1145-lb. 2X former national champion. Several others are bred to his full brother, ROCK VALLEY BURKE BELMONT DICK. A few are bred to PABST WALKRO, our double grandson of Pabst Roamer. The pedigrees of the heifers themselves are nearly solid Pabst breeding, the source of our herd sires for many years. Well backed by production records, too. Last year's HIR average on 54 head was 477 lbs. fat, 2X. We have developed 12 100,000-lb. producers on 2X milking.

Write — Phone — or Visit

Rock County Farm — R. D. 2 Jamesville, Wis.

A. G. STEINBORN, Supt. A. A. JACKA. Herdsman

Bred In This Image-And Bred To Be Great!

For immediate service we offer "Milkman Gold Strike" No. 1237576

Milkmaid Ormsby Jana (EX.)

A Grand Champion show cow, and twice over 1,000 lbs. fat. Her sons head several great breeding herds.

The dam of "Gold Strike" carries 100% the same blood as "Jana," being by the same sire, and their dams being full sisters.

The dam of "Gold Strike" is a great lifetime cow, a proven brood cow with two top daughters in our herd, and with a long string of fine records up to 650 fat on 2X.

The sire of "Gold Strike" is by a Gold Medal double Woodmaster and from a great lifetime daughter of Ormsby Direct.

Contact me for price and details. This may be the greatest prospect Northaway has ever offered.

HOWARD N. LEHNER

NORTHAWAY FARM OCONTO FALLS, WIS.

For Immediate Service

CAROLDALE MELINDA PRIDE
Born July 11, 1954
His Seven Nearest Dams Average
20967 m. 4.0% 832.3 f.

Sire: FLEET WINGS LIEEN PRIDE 1007881
Son of Sir Aaggie Pride Ormsby from Dunloggin Mistress Lieen, with 964.7 f. 4%, she a Woodmaster daughter from a 721-lb. daughter of the 1019-lb. Adeen.

Dam: SMITH HAVEN R. A. MELINDA
Seven 2X records, starting as a junior 2-yr-old that averaged 524 lbs. fat, with up to 652.9 f. 4.5% at 4½y.

She is a daughter of Montvic Rag Apple Achilles (Ex) from an Excellent 842-lb. Canadian bred dam.

This fine young bull combines some of the top blood lines of Dunloggin, Mount Victoria, Carnation and Femco.

SEND FOR PEDIGREE AND PARTICULARS

Caroldale Farms

Glenn Shreve

Damascus, Ohio

Central Ohio Breeders

Here's One For Sale

A Nice Straight Calf
One of the Best We Can Offer Now
Born May 27, 1955

Sire: CARNATION ATOM BOMB 1152232

Son of Revelation (EX-SMP) from a 558-lb. 4% 2-yr-old daughter of Carnation Inspiration, out of the three time 1000-lb. daughter of Imperial.

Dam: HOLWYN TONY ONA 2755808 (VG)

6½y–341d–2X	16999	4.4	752.5
5½y–365d–2X	17041	4.1	694.8
4y –337d–2X	14310	4.3	609.8
3y –306d–2X	13997	4.1	579.4

She is a daughter of Holwyn Imperial Ormsby (VG-SMP) from a dam with HT records up to 749 f. 4.1% at 10y 2X.

Buy him now while he is still young and save on first cost and shipping charges.

PEDIGREE ON REQUEST

HOLWYN STOCK FARMS

BOUIC BROS. R D 2 MARYSVILLE, O.

Her Son For Sale

MANFDELL DELLA POSCH (VG)

2y5m—365d—2X	17187	4.0	693.7
3y7m—337d—2X	16124	4.1	662.9
4y7m—365d—2X	19276	4.1	791.3
6y2m—365d—2X	19519	4.1	727.0

A daughter of Montvic Posch Lochinvar No. 1. Her dam at 6y made 19510 m. 764.2 f. and came back at 7y with 21916 m. 3.7% 800 f. Her granddam, Bess Ormsby Fobes Creator, made at 12y—2X 23194 m. 4.1% 959.7 f. and at 14y—2X 19408 m. 4.0% 776.5 f.

The sire of this fine calf is our senior sire, Manfdell Invincible Pathfinder, whose story we told in our space in the Herd Sire Issue, page 73.

WHAT A COMBINATION OF COWS ON BOTH SIDES!

Manfdell Farm

M. & F. DELLINGER CO. PLAIN CITY, OHIO

Our Own "Golden" Cross . . .

SKOKIE GOLDEN BELL BOY

in use on the daughters of

POND GATE OVATION MODEL

Bell Boy - - -

Calves are now arriving by this junior sire (located at NOBA). He is by Skokie Golden Prince (VG), double grandson of Dunloggin Mistress La Princess. His dam is Pond Gate Famous Belle (VG), 809-lb. 2X Ill. State Champion 3-year-old with 20829 lbs. of 3.9% milk. She is by Curtiss Candy Ovation (GM) and from the Dun. Golden Cross daughter of The Belle of Dunloggin.—He carries 6 crosses to Woodmaster—

Ovation Model - - -

Our proven senior sire by Curtiss Candy Ovation (GM) from Miss Pride Model Lass. His first 7 daughters have an actual average as jr. 2-year-olds of 11417 milk 3.9% 448 fat 2X—doing much better with second calf. We have 32 of his daughters being bred to Bell Boy.

ROSE-FRONT FARM

L. E. BOERGER IRWIN, OHIO

ZELDENRUST PONTIAC CORNUCOPIA 953849

SMP with 520F 2X 305d on 11 Pairs

He was our first bull proved here. Followed by Oakton Burton Sovereign and Zeldenrust Fobes Grand Monarch, whose proofs are about complete with well over 500 f. on 2X as 2-yr-olds.

Followed by our junior sire, Oakton Monarch Gable Parthenea, whose first daughters are past one year and are very pleasing.

These bulls are from our Burton, Jeanette and Parthenea families of cows. Their daughters are producing from 500 to above 800 f. on 2X.

Great herds are built from high producing cow families of good type.

WE INVITE YOUR INSPECTION

OAKTON FARMS — Johnstown, Ohio

HAROLD MONTGOMERY, Owner

4½ miles N.E. of Johnstown on County Road 15 just off U.S. 62

REPORT FROM PUERTO RICO

Last fall, Mr. E. T. Fiddler, San Juan, Puerto Rico purchased 6 bred heifers from Wigsten's Highline Farm, Pleasant Valley, N. Y. At that time, he also selected a future herd sire that was shipped by boat during April.

This calf was Sensation Highline Bess Burke, a son of NJES Conqueror Adeline Omega (VG). His dam is Sensation Highline Katherine, a cow with 1016 fat on 2X in HIR.

Following are some excerpts from a letter written by Mr. Fiddler to the Wigstens:

"The bull calf Sensation Highline Bess Burke arrived in fine shape and is gradually getting accustomed to his new surroundings.

"Cidra Farms consists of about 470 acres of level and slightly rolling land in the hills of Puerto Rico about an hour's drive from San Juan. It is located on an artificial lake of some 800 acres at 1400 feet elevation. The nights are always cool even in midsummer. Half of the farm is devoted to sugarcane, producing about 500 tons of raw sugar. The other half is occupied by the dairy and year-round pastures.

"I am strictly a novice. I knew nothing about cattle when I undertook the venture about eight years ago, and the men on my farm knew nothing about dairying. It is not a dairy—or even a cattle-raising region.

"I am trying to develop a line-bred herd of registered Holsteins. It must be primarily a commercial herd adapted to local conditions which are considerably different from those in the North. At present I have around 150 animals about half of which are grades. Few of them are over six years old. The herd is accredited and certified.

"To get down to my breeding program—keeping in mind that I am not an expert.

"Five or six years ago I bought a few Overbrook heifers and some bred heifers from other New Jersey herds. I had a registered bull which I had purchased locally—a great grandson of Marathon Bess Burke. The Overbrook animals are line-bred descendants of Dunloggin Design with a good bit of the blood of Bell Farm Suzone. Some of them were also descendants of Dandy Conqueror, a Gold Medal son of Gold Medal Charlot Conqueror and a grandson of Ormsby Sensation 45.

"To start my program I brought Sir Anthony Design, a preferred pedigree bull calf from Overbrook. His sire was Dunloggin Design and his dam was a 150,000 lb. daughter of Bell Farm Suzone. He is now almost five years old and has three or four nice producing daughters. I have a four year old line-bred selected pedigree grandson of Design which is also a descendant of Dandy Conqueror, and also Dandy Sensation Beets a three year old preferred pedigree son of Dandy Conqueror and whose dam is a descendant of Design on both sides.

"Since the sire of Sensation Highline Bess Burke which I purchased from you and the sire of my Dandy

(Please turn to page 98)

SENSATION HIGHLINE BESS BURKE
A young son of NJES Conqueror Adeline Omega recently sold by Wigsten's Highline Farm, Pleasant Valley, N. Y. to E. T. Fiddler, San Juan, Puerto Rico.

Something About Our "AIM" Daughters

As two year olds the first nine daughters of Ralph Dunloggin Aim with complete lactations average:
10,670 lbs. milk - 4.4% - 470 fat

These include one freshening 3 months prematurely and one at 1 yr., 8 mos.

Average classification score at 2 yrs. is 83 — includes 3 VG, 6 GP, 1 Good.

Every one is doing considerably better in second lactations—milking same number of months.

CHERRYBOLD DUNLOGGIN BUMBLEBEE
2y 2X 302d 11543 4.6% 535.6
One of our Ralph Dunloggin Aim.

Several bred yearlings for sale—some out of our Aim daughters.

MEADOW BROOK HOLSTEIN FARM

Certified for Bang's . . . Calfhood Vaccinated . . . TB Accredited

LEONARD SEYBOLD, Prop.

FOREST JUNCTION **WISCONSIN**

This Is Our "Fond Hope" Son

← **HOUKHOLME STARFIRE**

His sire is the famous Spring Farm Fond Hope (Ex) and his dam is Llenroc Hoodoo Lily with an 8-yr.old record of 803 F. and a 10-yr. old record of 817 F., tests of 4.3 and 4.4%. She was a daughter of Man-O-War Concentrate and of the 810-lb. Abegweit Hoodoo (VG).

Our herd on HIR—Classified — aAa analyzed

We would like to show you our herd.

YOU CAN BUY THIS NICE RAVEN GRANDSON

He is Lourose Chambric Carnation Jet born Jan. 28, 1955. His sire is a Raven son from a 554-lb. daughter of Carn. Blue Ribbon. His dam is one of our best daughters of Carn. Streamliner with a jr. 2-yr. old record of 611.2 F., 4.1% 14,845 M. He is an individual we can recommend highly—**send for price and pedigree.**

CHAMBRIC FARM

Rt. 3—Box 283—Weldon Rd.—
ROCKFORD · ILLINOIS

The Answer Is . . .

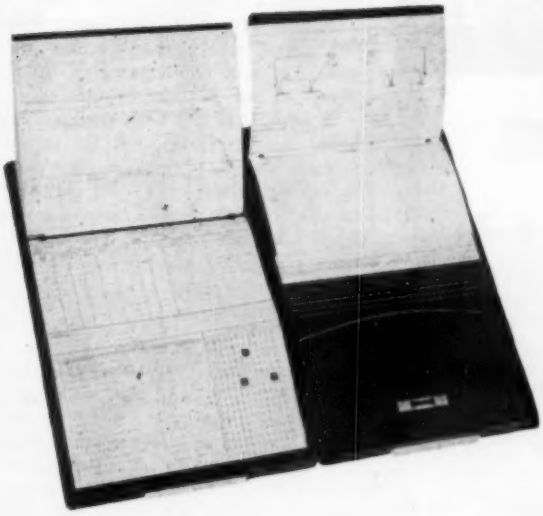

The WORLD *Visible* HERD FILE

if you want the BEST of all herd record keeping systems

Specially designed four-page forms provide for orderly recording of all the vital statistics for the lifetime of every animal in the herd. The patented Post-Index filing system keeps the index line of every form always visible, so that COMPLETE information about every animal is before you with the flick of a finger. Forms aligned for typewriter but with ample space for longhand posting. Colored tab signal system gives you better management of service and freshening problems. Easy to set up, simple to keep up to date. Several hundred now in use in leading herds of United States and Canada. Two sizes available to accommodate small or large herds (see data at left). Full purchase price promptly returned if not fully satisfied.

No. 56 An 8¾" x 12½" Post-Index Visible File for herds up to 56 animals. 100 forms furnished, with celluloid tips to protect index lines from soil and wear. Four colors of signal tabs. Extra forms always available.

Price: $15.00 Postpaid in USA

No. 103 A 9" x 18" Post-Index Visible File for herds of up to 108 head. 200 forms provided, with celluloid tips and four colors of signal tabs.

Price: $26.50 Postpaid in USA

A New Addition to our Herd Register Family!

We are proud to introduce this new POCKET HERD RECORD to the Holstein industry. It comes in a handsome, soft, pliable, 3 x 5 six-ring loose leaf binder that takes no more room in your pocket than an ordinary billfold.

Contains forms for 60 cows and 40 calves, besides special sheets for recording cows bred, due, calves born, etc.

ONLY $4.95 postpaid in U. S. and Canada!

For larger herds, the same little book, with a special supplement, will handle records on 120 cows and 120 head of young stock. Price of the PR-240 is $7.50 ppd. The supplement alone costs $2.65 ppd.

SEND FOR IT NOW—On Approval!

Satisfaction guaranteed or full purchase price promptly refunded.

The WORLD POCKET HERD RECORD

Only 3" X 5"

Fits the Pocket as well as the Pocketbook!

Order from: HOLSTEIN-FRIESIAN WORLD (Supply Dept.) Lacona, N. Y.

National DAIRY CATTLE CONGRESS

Welcomes You to Your NATIONAL SHOW

Holstein Judging — Oct. 6-7

Excitement Thrill to seeing America's finest Holsteins compete for national honors, and nutritional mouth watering displays of dairy products made by the nation's top dairy craftsmen.

Education On exhibit will be the most complete array of modern dairy farm equipment ever assembled at any one place in the world. Latest developments in the field of push-button farming and modern homemaking will also be displayed.

Entertainment Stars from the field of Television, Radio, Stage and Screen will be presenting twice daily the "new look" in the field of entertainment during the spectacular Hippodrome Shows.

With such an abundance of activity you'll want to stay more than one day—for room reservtions write **Housing Bureau, Waterloo Chamber of Commerce**

EVERYTHING in the DAIRY WORLD

OCT. 1-8 WATERLOO IOWA

NOTE THESE IMPORTANT SALE DATES

Offering North America's Top Holsteins

OCT.	17	The 13th Annual All-Canadian Sale at Hays Sales Arena. 70 head of Canada's choice bloodlines and individuals in this annual fall classic.
OCT.	18	The fifth Annual Maple Unit Breeders' Consignment Sale. At the Hays Sales Arena.
OCT.	24	Grafton, Ont., Sale Arena, First Annual Quinte District Cattle Breeders Sale.
OCT.	28	Complete Dispersal of the Rockwood Herd of 150 head at the Hays Sales Arena.
OCT.	31	The complete dispersal of the Springbank Holstein herd, owned by T. R. Dent & Son, Woodstock, Ont. The sale is to take place at 12:00 noon at the Woodstock Fairgrounds. The farm is sold and therefore the dispersal is necessary.
NOV.	16	The Holstein Sale of Stars—One of the World's greatest sales, at the Royal Winter Fair, Toronto.
NOV.	22	The Fourth Annual Rosafe Sale at the Hays Sales Arena. 40 head from the Premier Breeder and Exhibitor at the 1954 Royal, International, and CNE.

It is not too early to apply now for your catalog to these events, for mailing as soon as available. Write to:

HAYS FARMS, Ltd. — Box 470, Oakville, Ont.

No Dictionary Needed!

That's **one** reason why Mark Keeney's COWPHILOSOPHY is still high on the "best seller" list of books for dairymen. It was written for dairymen, by a master dairyman, about successful methods of breeding and managing dairy cattle. First published in 1940, COWPHILOSOPHY is now in the 5th printing of the second (revised) edition of 1944.

COWPHILOSOPHY makes just as much plain cow sense today as it did 14 years ago. That's why we suggest COWPHILOSOPHY for your dairy library. **Price: $3.00 postpaid if remittance accompanies your order.**

HOLSTEIN-FRIESIAN WORLD — LACONA, NEW YORK

(Continued from page 96)

Sensation Beets are both sons of Charlot Conqueror, and both come from good dams, he seems to fit into my program. I also have a full sister of Sensation Highline Bess Burke from you which will soon have her first calf. She will perhaps give me a "line" on her younger brother.

"I hope that if I keep within these blood lines I may not go far wrong. Fortunately, we have had great luck in raising calves so we will probably be able to begin culling pretty severely when I reach my goal of 100 milking cows in the line, which I hope will be within another year."

SASKATOON EXHIBITION

At the recent Saskatoon Exhibition (Sask.) Ralph Haight, Saskatoon took the male grand championship on his winning aged bull, Rockwood Modest T. Rocket, while Pickard and Clark, Carstairs, Alta. took the grand championship of the female section with their winning aged cow, dry, Treylon Betty Ann Posch. Jonathan Fox, Jr. Lloydminster exhibited the junior champion male, Standtest Sky Estimator, and E. C. Thode, Saskatoon showed the junior champion female, the winning heifer calf Gomar Burke Julia.

Leo Fontanella, Union Bridge, Maryland, and John M. Inskeep, Unionville, Maryland, have recently purchased the four-year-old herd sire, Osborndale Royal Jim, along with two daughters and a maternal sister. He will be used in both herds, both of which are being built on Osborndale breeding. This bull is a son of Clyde Hill Royal from a 636 lb. two-year-old daughter of Sir Bess Ormsby May 2nd and Mr. Inskeep believes he is the first son of the Royal bull to come to Maryland. They are very much pleased with the promise of his young daughters.

HOLSTEINS LEAD 4-H PRODUCTION

Holsteins from Salina County had five of the ten top places in a recent report of the 4-H Dairy Production Contest for Kansas. Three members of the Smoky View Club ranked as follows: John W. Carlin, first with 110 fat; Larry Bengston, third and sixth with 96 and 75 fat; Darrell Beach, seventh with 72.9 fat. These are the three boys mentioned in our issue of March 19 as having been pictured in the National 4-H News with their Junior All-American nominations.

FREE Strip Cup

with the purchase of each dozen tubes of

TARGOT®

MASTITIS OINTMENT

LEDERLE

MASTITIS CONTROL IS A TWO-STEP PROCESS:

1. Early detection 2. Sound, effective treatment

Here's a combination offer that helps you detect mastitis early — then stops it with the tops in mastitis treatment — TARGOT MASTITIS OINTMENT.

Not one . . . but FOUR proved antibiotics are included in TARGOT—AUREOMYCIN* Chlortetracycline, Penicillin, Neomycin and Dihydrostreptomycin—to stop all the common mastitis-causing bacteria before permanent damage can be done. Lighter-than-milk base floats the four antibiotics into close contact with affected tissues.

This offer is limited... your veterinarian, druggist or feed dealer can furnish it to you. But... act today —while this offer is in effect—to obtain your supply of TARGOT and your Free Lederle Strip Cup for two-step, profit-making Mastitis Control.

*Trade-Mark

Regular use of Strip Cup

- Quickly shows abnormal milk—cuts waste
- Induces milk "let-down"
- Cleans out low fat, high bacteria foremilk

Lederle Strip Cup is

- Scientifically designed
- Easy to clean—no screen
- Durable, sanitary non-rusting aluminum

This offer is limited... starts September 1, 1955

Lederle

LEDERLE LABORATORIES DIVISION

AMERICAN Cyanamid COMPANY

PEARL RIVER NEW YORK

Ted Goes Visiting – –

At Nockdair and Sunny Lea

We spent a pleasant Sunday afternoon this summer looking over the foundation animals of the new Nockdair herd which Bill Baird and his brother are rebuilding at their family farm near Waukesha, Wisconsin. Reuben Willing, formerly herdsman for Cash Bottema, and later at Bayside Farm in North Carolina, has come back to Nockdair as farm manager, with Bob Day as his assistant in charge of the herd.

The new assemblage of cows at Nockdair is impressive in both looks and pedigree, and numbers around 15 head at present, a dozen in stanchions along the right side, and three more occupying box stalls on the left. The first animal in the line is Geens Roamer Crescent, a daughter of Pabst Robel Governor. Next is a trim young cow by a son of Pabst Burke Creator, followed by Downhamdale Fond Susan, a Fond Hope daughter from an 895-lb. fat 2X dam in the Lakefield Farms herd. A daughter of the Art Jergens herd sire, Pabst Sir Remer Fobes is next, followed by a Wern Farms bred daughter of Pabst Comet that Bill thinks will hit 800 lbs. of fat this year.

Then there is a great 11-year-old cow that is classified Excellent, a Raven daughter from the Chris Mayer herd, a VG heifer with the Pabst Farms prefix, and a daughter of Wis Leader purchased recently from the Imig herd, this one rated Very Good.

In a box stall at the far end of the barn was the 1954 Reserve All-American heifer calf purchased in the Rahr Malting Co. sale, Ramaco Forerunner Artis. She had been bred to Pabst Comet recently.

In the front box stalls are three great cows. First comes a VG daughter of Raven bred by Clarence Zarnowski of Kansas, classified VG, and the All-Kansas 2-year-old of 1953. In the center stall is La Master Double Ella, owned jointly with Mike Stewart of Iowa. She was milking right at 90 lbs. a day. Her sire is Sir Dunloggin La Master, her dam the 801-lb. Dunloggin La Ella.

The old girl in the last stall is Tulane De Kol Posch (VG), with 1125 lbs. of fat, and making another great record now. Purchased in the Ruxer dispersal, she freshened with twin bull calves by Pabst Reburke Paul Wayne (the Regal son which Mr. Ruxer bought in the Zarnowski dispersal), and she is safe in calf again now to Wis Leader.

At Sunny Lea

A. D. Braun's Sunny Lea Farms are also on the outskirts of Waukesha, on the opposite side of town from Nockdair. Nelson Rehder, Sunny Lea manager, took us right out to the cool barn where the young show prospects were just under blankets. Here we saw some trim young things that included the November heifer calf by Wis Leader from Meldomar Comet Doreen (their 95-Excellent daughter of Comet) that was born at the Royal Winter Fair last year. Also the yearling daughter of "Highboy" out of the Excellent 938-lb. Bess Fobes Elgin Mercedes—a very neat package, purchased in the Nockdair dispersal.

Remember the cow from the Weix herd that Sunny Lea won 3rd on in the 4-year-old class at last year's Royal? She freshened in May and had 240 lbs. of fat in her first 60 days.

Meldomar Comet Doreen, the 95-Excellent, is of course one of the favorites of the entire herd. She can produce, too. Freshening at 2, 3, 4, and 5 years of age she made 606 on 2X, 668 and 860 on 3X, and she looks like another 800-lbs. this year in 305 days. She's due October 16 to Wis Leader.

Another of the great ones is Neenah Johanna Pietertje, now 8 years old. Fresh since February, she was milking 90 lbs. a day. Nelson reported that she weighed 2270 pounds at freshening. She had a heifer calf by their "Design" bull.

There were some beautiful young calves of exceptional refinement sired by Brauns Admiral Burke Lad, the son of Pabst Roamer from Cherrybold Admiral Burke, the sire in which the Oxford and District Cattle Breeding Association at Woodstock, Ontario has recently purchased a half interest.

They have 30 daughters now sired by Brauns Sunny Lea Design, the VG son of Pabst Comet from their Number 1 brood cow, Elmer Brook Lottie Design (E). And Pabst Comet, coming 10 in December, is in heavy service, with 28 in calf to him. The first Design daughters are now milking. Five were classified this summer, 4 VG and 1 GP. The milking string also includes several classy heifers by his maternal brother, Brauns Sunny Lea Regal (by Pabst Regal), the bull they sold to South America. A VG maternal sister to these two bulls is one of the favorite cows in the herd, just finishing her first-calf record with 607 lbs. fat in 324 days. There is also an older daughter in the herd, classified Excellent, she with a VG second calf daughter by the former herd sire, Pabst Burke Walker. This Lottie family is the keystone of the herd.

Nelson feels that their breeding program is now well settled and on its way. They expect to continue buying one or two top females each year to bring outcross strength into their intense Burke breeding program, a theory that seems to make good sense.

Most complete line of

LIVESTOCK MARKERS

in the World

Neck Chain Markers . . . colored Nylon, brass, aluminum . . . big engraved numerals

Horn Chain Locks . . . solid brass . . . engraved to order, numerals or monogram

Double Plate Neck Chains . . . brass or aluminum plates

Virginia Style Strap Tags . . . aluminum or brass . . . big engraved numerals

Double Slot Strap Tags . . . aluminum or brass . . . correctly formed slots

Tattoo Markers . . . Monel metal points . . . parallel action jaws . . . easy figure change

Branding Irons . . . liquid, fire, or self-heating electric or gasoline

Ear Tags . . . many types and sizes . . . stamped exactly to your order

. . . and many many other markers . . . send for FREE mail order catalog . . . 68 pages, illustrated.

C. H. DANA CO., INC.

Livestock Identification Headquarters since 1861

Hyde Park 2, Vermont

PERFORMANCE RECORDS — Give You a Basis for Choosing Your Feeding Program

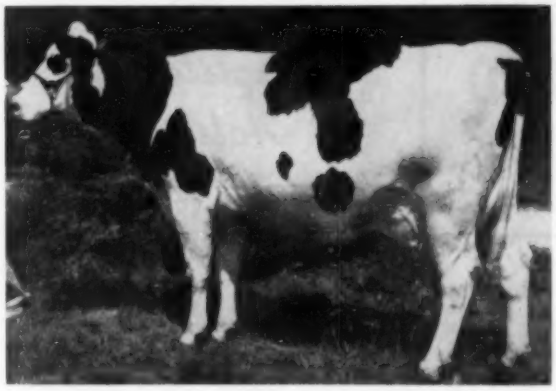

HAVEN HILL CRESCENT GEWINA COUNT
"Excellent"
Owned by Slingerland Rockriver Farms,
Byron, Illinois

Choosing the right Feeding Program for your herd becomes easier when you know in advance how it will perform. Owner Richard McLaughlan reported that Haven Hill Crescent Gewina Count was fed as follows: "For the first 5 months of her lactation her grain ration consisted of PIONEER DRY AND FRESHENING, then she was gradually changed to 15% PIONEER PELLETED AND FLAKED PRODUCTION FEEDS."

Completes 1,000 lb. Record
7 Yr., 1 Mo. —
26,252M 1,013F S.A. 327 Da. 3X

Good Cows, Good Management and PIONEER FEEDS Make Great Partners!

For full details on the PIONEER Feeding Program see your hometown PIONEER dealer or write . . .

HALES & HUNTER CO. 141 W. Jackson Blvd., Chicago 4, Illinois

MILLS AT CHICAGO, ILL.; LEXINGTON, KY.; MARSHALL, MO.; WILMINGTON, DEL.; CARTERSVILLE, GA.

PIONEER® DAIRY FEEDS

J. HENDERSON *COMPLETE DISPERSAL*

Friday, September 23 — 10:00 A. M.

Location: Just south of Tully on Rt. 11, Onondaga Co., N. Y. About 12 miles North of Cortland

330 ACRE FARM AT AUCTION — 12 NOON

A TULLY VALLEY FARM — Over 2/3 tillable. A top notcher. Barns for 100 head. Modern home and also 2 family tenant house. Large storage.
SELLING SEPARATELY: About new home with expansion attic — large lot.
TERMS ON REAL ESTATE: At least $25,000 1st mortgage can be arranged on this farm, easy terms. Check local banks for mortgage on house selling separately. We simply want to know they're sold.

FARM MACHINERY — Selling in Forenoon

MUCH IS NEW — 3 tractors including new Oliver Super 55, baler, field chopper, Ford combine, elevator, corn picker, 4 wagons, milking equipment and complete line of farm equipment.
PRODUCE: About 7,600 bales hay, 4,500 oats, straw, barley, rye, 27 acres corn, etc.

93 HOLSTEINS 93

Over 70 milking age. About 40 springing or handling, 2 bulls, balance heifers. They were kept for milk!

TERMS: Cash or good checks day of auction.

CHAS. VOSBURGH, Proprietor & Auctioneer

CORTLAND, N. Y.

COMPLETE DISPERSAL
of the
D. J. GINSBERG HERD
Tuesday — September 27
Hector, Minnesota

70
Registered Holsteins

A RICHLY BRED HERD

- Fall freshening cows, bred and open heifers
- 20 Granddaughters of Carnation Imperial Ideal
- Daughters of a son of "Raven" from a 503-lb. daughter of Pabst Burke Governor Crusader. This Raven son to be sold.
- Herd on last official yearly test averaged 411 lbs. fat.

This sale offers a splendid opportunity for buyers seeking animals with a real potential for further development.

Vaccinated and negative. Sale starts at 12:00 noon at the Ginsberg farm near Hector, Minnesota.

FRANCIS DARCEY **Watertown, Wisconsin**

Empties the udder gentler, safer, faster!

Hinman LOW-VACUUM milking is always kind to your cows

HINMAN MASTER MILKER

The Hinman Master Milker uses the same gentle action as human hands. The low 10" vacuum exerts a gentle, soothing squeeze. It milks all teats — large *and small* — so gently that even nervous cows cooperate.

Doesn't Injure Udders

Because of its gentle action, the Hinman Milker prevents the soreness and irritation so often caused by harsh machines. It leaves the udders soft and pliable — helps reduce the cause of mastitis.

Gets Highest Production

A Hinman Milker empties the udder faster. There's practically no stripping. And most important, its fast action stimulates the cow to produce more milk and butterfat.

HINMAN SANI-LINE MILKER

Hinman's Sani-Line milking system uses the same low-vacuum principle as the Master Milker. It quickly and gently draws milk from the udders — speeds it through stainless steel or pyrex glass pipes to the cans or tank. Completely sanitary, it lowers the bacteria count.

Cuts Milking Time

Users tell us that the Sani-Line cuts their milking time by at least one-third. This enables them to expand their herds without additional equipment or labor.

Goes Into Any Barn

The Sani-Line milking system is simple to install. Give us a description of your barn and we'll send you — free — practical, low cost Sani-Line installation suggestions for stanchion type or parlor milking.

ASK YOUR DEALER ABOUT HINMAN - - OR WRITE NOW FOR FREE FOLDERS

HINMAN
PIONEER MANUFACTURERS OF LOW-VACUUM MILKERS

MAIL COUPON TODAY

Hinman Milking Machine Co., Dept. HF9, Box 360, Oneida, N. Y.

Please send me free folder on ☐ Hinman Master Milker ☐ Hinman Sani-Line Milker

Name_____

R. D. No. or Street_____

Post Office_____ State_____

Rag Apples

EAST CANTON, OHIO

WEDNESDAY OCTOBER 12

IN THE

WHITE STAR Milking Dispersal

125 Registered Holsteins — 8 Service Age Bulls

THE QUEEN MOTHER AT 13 YRS.

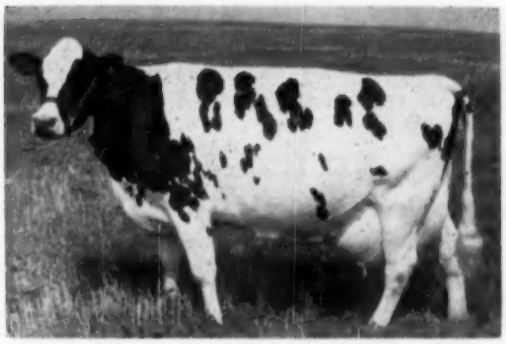

IVA-MAR MATADOR COUNTESS KEYES (VG)

AR	6y	365d	19272	3.6%	692.7

Sells with two daughters by Bond Haven Rag Apple Count and Abegwelt Touchstone; and two sons by Creston Twenty Grand and Curtiss Candy Dandy George. Due again to her own son. Has conceived on first service each time.

A "LUCIFER" DAUGHTER SELLING

LINCOLN ADMIRAL OUTLET POSCH (VG)
A daughter of Lauxmont Admiral Lucifer with:

8y	2X	365d	19015	4.2%	800
7y	2X		19204	4.2%	798
5y	2X		17966	4.3%	770

Bred in June to White Star Emperor.

5 own daughters, 38 granddaughters of Montvic Rag Apple Sovereign.

15 granddaughters of Montvic Rag Apple Marksman.

3 daughters of Spring Farm Fond Hope.

Also daughters of Montvic Emile Lochinvar, Bond Haven Rag Apple Progressor, Bond Haven Rag Apple Count, Elmcroft Voyageur M and Elmcroft Sylvogram.

Two are classified Excellent, one of which is a double granddaughter of Admiral Lauxmont and a Pennsylvania state leader, bred to Wis Burke Ideal.

10 years on DHIA, many cows above 550 lbs. fat. TB and Bang's tested within 30 days, nearly all calfhood vaccinated and negative.

Come and look them over any time. Farm located 1 mile north of East Canton, Ohio just off Route 30 (on Route 44).

Dairy equipment sells: 6 coolers, 60 milk cans and 1952 Chevrolet truck equipped to haul 60 10-gallon cans. Reasonable bid accepted.

One of Ohio's Largest Herds — More Pics, Details Next Issue

JOHN FENSTERMAKER
Sale Manager-Auctioneer
Homerville, Ohio

HAROLD C. and HARRY W. SCHMUCK, Owners
East Canton, Ohio - Established 1940

CLOVER KNOLL

Perhaps Our 100% Carnation

Breeding Program Can Help You in 1955

Our Herd Sires

Carnation High Tide (VG)

Our son of Carnation Homestead Revelation (Silver Medal Production Sire) from a 4% 2X daughter of the Reserve All-Time All-American, Carnation Renown, next dam a Governor daughter from a 1008-lb. fat dam. Two of his first-calf daughters were Honor List point winners for us this year, both classified Good Plus as 2-year-olds.

Carnation Progressor Governor (VG)

Our son of Hallrose Progressor (Ex-GM) out of our Pennsylvania State Champion that is the only 2X 1000-lb. daughter of Governor of Carnation (Carnation Homestead Hello Spoff (GP) with 1029.8 lbs. fat, 4.1%, 24872 lbs. milk on 2X).

Hallrose Hazel Stamper (EX)

Our other son of Hallrose Progressor (EX-GM) from Hallrose Hazel Diana (VG) with 569 lbs. fat at 36m, 2X, 4.2% test. She is by the Gold Medal Sire, Sir Governor Inka (son of Governor of Carnation) and out of an 815-lb. intense Hazelwood brood cow by Hazelwood Fayne King.

All Our Records On 2X Milking

CLOVER KNOLL FARMS

NEWTOWN, BUCKS COUNTY, PENNSYLVANIA

MR. AND MRS. WM. P. MUSSELMAN
Owners

BERNARD COURTNEY
General Manager

RICHARD MACNAMARA
Herdsman

ADVANCED REGISTRY REPORTS

Holstein-Friesian Association of America

ADVANCED REGISTRY REPORT NO. 8

ADVANCED REGISTRY

Of the 268 records listed in this report, 87 were made in Classification 3X and 181 in Classification 2X. There are 103 records in the Ten-Months Division and 165 in the Yearly Division. New state leaders are reported in 9 different states: Connecticut, Maryland, Michigan, Ohio, Pennsylvania, Rhode Island, Vermont, Washington, and Wisconsin. Vermont has 2 new state champions.

Cow	Sire	Age Y.	M.	L. of R.	Car. Calf	Milk Lbs.	% Fat	Fat Lbs.	Owner
TEN-MONTHS DIVISION 3X									
FULL-AGED CLASS									
Ednachester Mary Lochinvar 2801547 (VG)	Osborndale Sir Oliver Lochinvar	8	7	305	186	23815	3.5	831.9	Harden Farms, Camden, N. Y.
Harden Farms King Linda Lee 3385909 (EX)	Dunloggin King Var	5	2	305	232	21494	3.7	798.8	Harden Farms, Camden, N. Y.
Pabst Roburke Beets 3038116 (VG)	Pabst Roamer	5	2	305	209	18721	3.6	678.2	Pabst Farms, Inc., Oconomowoc, Wis.
Sooner Belmont Hester 2877911 (GP)	Pabst Sir Belmont Bess	6	8	305	165	16899	3.9	663.5	Oklahoma A. & M. College, Stillwater, Okla.
Pansco Ruby Change 2660660 (VG)	Pansco Exchange Plus	8	5	293	185	18552	3.5	658.2	F. F. Pellissier, Whittier, Calif.
Bens Pansy Ormsby Plus Artus 2817478 (GP)	M M Plus Artis	8	2	305	207	18200	3.6	657.4	Charles C. & Donald O. Brace, Lone Rock, Wis.
Whirlhill Q Rag Apple Molly 2808479 (GP)	Mallary Farm Posch Quintessence	7	4	284	157	17029	3.6	611.1	Benjamin H. Brow, Slocum, R. I.
Carnation Skylark Ormsby 3082204 (GP)	Carnation Homestead Revelation	5	5	305	179	15513	3.7	570.3	Carnation Milk Farms, Carnation, Wash.
Carnation Skylark Creamelle 2843670 (GP)	Carnation Homestead Revelation	7	1	305	240	14580	3.8	554.4	Carnation Milk Farms, Carnation, Wash.
SENIOR FOUR-YEAR CLASS									
Harden Farms Pebble Beach Var 3840028	Dunloggin Deen Var	4	11	305	203	17114	4.0	682.2	Harden Farms, Camden, N. Y.
McDonogh G R Mary Jane 3130100	McDonogh Gold Rush	4	11	282	162	14447	3.4	495.7	McDonogh School, McDonogh, Md.
JUNIOR FOUR-YEAR CLASS									
Trunlan Burke Pilot Gloria 3441658 (GP)	Pabst Burke Pilot	4	5	305	212	19085	3.6	684.3	Miss Cecilia Trunz, Millerton, N. Y.
SENIOR THREE-YEAR CLASS									
Mallary Keepsake Blissful 3387205 (GP)	Mallary Rag Apple Keepsake	3	6	305	215	14227	3.9	548.9	R. DeWitt & Gertrude R. Mallary, Bradford, Vt.
JUNIOR THREE-YEAR CLASS									
Adohr Bellboy Laurene 3384077	Amcana Bellboy	3	2	305	184	12744	4.7	597.5	Adohr Farms, Camarillo, Calif.
Carnation Mutual Inka Bracelet 3406265 (GP)	Carnation President	3	3	305	177	13159	3.6	468.9	Carnation Milk Farms, Carnation, Wash.
Hickory Creek Pat Amity 3347187 (VG)	Hickory Creek Pattern Maker	3	2	225	125	9225	3.5	326.5	Paul Wixom, Milton Junction, Wis.
SENIOR TWO-YEAR CLASS									
Poplar Point Monog Belle 3457457 (GP)	Mon-O-Grand E Mount Maple	2	9	293	231	15988	3.8	600.0	Edwin R. Smith, Seneca Falls, N. Y.
Carnation Lassie Tilda Madcap 3483630 (GP)	Carnation Ensign	2	6	305	220	12301	3.6	445.8	Carnation Milk Farms, Carnation, Wash.
Bollman Panhandle Walker Dora 3618438	Bollman Piebe Walker	2	6	305	225	10306	3.7	379.4	Panhandle A. & M. College, Goodwell, Okla.
JUNIOR TWO-YEAR CLASS									
Pabst Walker Pearl 3504629 (GP)	Pabst Roamer Dean Walker Lad	2	1	305	184	13859	4.2	577.0	Pabst Farms, Inc., Oconomowoc, Wis.
Wis Myrna Fay 3465727	Wis Ideal	2	3	305	157	13603	3.5	477.0	Wis. State Reformatory, Green Bay, Wis.
Brauns Roburke Alcartra Lea 3462701 (GP)	Pabst Roamer Cascader Belmont	2	3	305	185	13135	3.6	476.2	Sunny Lea Farm, Waukesha, Wis.
Carnation Skylark Violet 3526112 (GP)	Carnation Homestead Revelation	2	3	305	222	11010	4.3	471.4	Carnation Milk Farms, Carnation, Wash.
Carnation Lola Lunde Model 3526118 (GP)	Hallrose Progressor	2	3	305	187	10018	4.0	405.7	Carnation Milk Farms, Carnation, Wash.
Texans President King Judy 3523413	Texans Superb Montvic President	2	4	220	89	8512	3.4	288.1	The Neale Farms, Waco, Texas
CLASSIFICATION 2X									
FULL-AGED CLASS									
Green Meadow Stella Pancha 3051009 (GP)	Green Meadow Constellation	6	9	305	205	17056	4.3	730.4	Merle H. Green, Elsie, Mich.
Hilligeorge Governess Bonheur 2855974 (GP)	Rowayton Governor of Carnation	6	5	305	197	18184	4.0	719.7	Farrell Farms, Fairlee, Vt.
		State Leader							
Exranco K P O C Boon Colantha 2607865 (GP)	King Pietertje Ormsby Creator	9	4	305	210	17068	4.0	690.9	Excelsior Farms, Garden Grove, Calif.
Oakton Cornucopia K B K O Ormsby 2891885	Zeldenrust Pontiac Cornucopia	6	4	305	182	17975	3.8	683.5	Harold Montgomery, Johnstown, Ohio
Christy Homestead Susanna 3108980 (VG)	Carnation Celebrity	6	4	305	216	17926	3.8	682.4	Theodore F. Christoph, Chilton, Wis.
Mimi Carnation Piebe 2756832	Westerdale Inkarnation Prince	8	0	305	176	17865	3.8	670.1	Beckman Bros., Genoa City, Wis.
Westlane Bonheur Inka Hello 2795576 (GP)	Westlake Bonheur Abbekerk	7	8	305	192	13782	4.7	652.8	C. L. Weston, Lakeside, Calif.
Doe-Bell Ormsby Pride 2885278 (VG)	Ormsby Concordia Beverly Wells	7	6	305	160	15648	4.1	647.4	Alfred M. Paper, Stockton, Iowa
Osborndale Lorna Lochinvar 3183217 (GP)	Osborndale Lucian Lochinvar	5	9	304	203	15036	4.2	628.7	Farrell Farms, Fairlee, Vt.
Beaver Dam Abbekerk Carnation 2971300	Carnation Signalman	5	9	305	209	14234	4.3	606.3	Orson Smith, Canastota, N. Y.
Dolly Cascade Jo Educator 2982428 (VG)	Hoesly Canary Cascade Joe	5	7	305	229	17261	3.4	581.8	Robert L. Hunter, Antioch, Ill.
Du Page River Farm Champion Better 2785628	Osborndale Tovarich Champion	7	3	281	179	15734	3.7	578.4	Golden Oaks Farms, Wauconda, Ill.
Christy Homestead Dulciana 3298329 (GP)	Carnation Homestead Highboy	5	2	305	201	15172	3.8	577.2	Theodore F. Christoph, Chilton, Wis.
Chipco Alcartra Blackie 2992211 (G)	Sowiscol King Pride Alcartra	5	5	305	180	15733	3.7	577.1	Chippewa County Hospital, Chippewa Falls, Wis.
Stoneleigh Dunloggin Pride 2661681 (GP)	Bairdlea Dunloggin Aca	8	4	302	219	15044	3.8	577.1	Anderson Fowler, Peapack, N. J.
Napstahos Nola Gettie Ormsby 2990063	Sir Taylaker Ormsby Gettie 4th	5	10	305	178	16228	3.5	568.6	Napa State Hospital, Imola, Calif.
Exranco Perfection Boon Colantha 2734344 (GP)	Exranco Perfection	8	1	305	181	14455	3.9	554.6	Excelsior Farms, Garden Grove, Calif.
Chipco Alcartra Chief 2963637 (GP)	Sowiscol King Pride Alcartra	6	1	305	206	11253	4.9	552.9	Chippewa County Hospital, Chippewa Falls, Wis.
Rippchen Josephine Segis 3052195	Ragosa Segis Inka De Kol	5	5	305	194	15978	3.4	549.4	Willard Nehls, Juneau, Wis.
Ro-Bar Piebe Segis 3078495	Pearl Patriarch Iowana Piebe	5	0	305	172	14553	3.6	524.2	Barton McCuen & Son, Perry, Iowa
Green Meadow Empress Ormsby 2633607 (GP)	Triune Ormsby Emperor	8	11	305	175	16070	3.2	517.3	Merle H. Green, Elsie, Mich.
Kitco Yukon Colantha Anette 2835467 (GP)	Winterthur Victor Nebska Yukon	6	10	305	181	13669	3.4	467.5	F. B. Kittredge, North Andover, Mass.
Jonabell Gold Charm 2993170 (G)	Jonabell Solid Gold	5	8	305	200	12457	3.7	466.6	John A. Bell, Jr., Sewickley, Pa.
Meadowcreek Pietje Ormsby Fobes 2v44296 (VG)	Sir Ormsby Fobes Dictator 56th	6	6	305	175	11576	3.9	450.5	Wm. A. Hayssen, Elkhart Lake, Wis.

Cow	Sire	Age Y.	M.	L. of R.	Car. Calf	Milk Lbs.	% Fat	Fat Lbs.	Owner
FULL-AGED CLASS (Con't.)									
Chinook Imperial Betty 2921477 (G)	Carnation Imperial Chief	6	1	299	226	13543	3.3	447.2	State College of Washington, Pullman, Wash.
Oakton Cornucopia Skip Segis 2983794	Zeldenrust Pontiac Cornucopia	5	9	305	221	11587	3.5	401.7	Harold Montgomery, Johnstown, Ohio
Laura Ormsby Korndyke Girl 3659294	Rushmere Korndyke Boy	5	6	303	230	11898	3.3	397.5	Paul Wixom, Milton Junction, Wis.
Cochran Sovereign Blossom 3108514 (VG)	Sovereign Cochran	5	3	264	157	10826	3.4	371.9	Pineyhill Farms, Washington, N. J.
St L Gloria Mokwa Ambassador 2996842	Gilkey Ambassador Salo	5	4	252	114	10079	3.4	346.0	Cook Home, Duluth, Minn.
Rayulmn Ormsby Gay 2775631 (VG)	Baker Farm Goliath	7	11	281	179	9991	3.4	340.0	R. P. & L. K. Ullmann, Manchester, Mich.
United Creamelle Sylvia 2382157	De Kol Snowball Creamelle	11	4	267	165	7929	3.6	289.2	Grimes Bros., Harrisburg, Oreg.
SENIOR FOUR-YEAR CLASS									
Chipco Alcartra Sylvia 3114014 (GP)	Sowiscol King Pride Alcartra	4	8	305	202	11822	4.4	525.9	Chippewa County Hospital, Chippewa Falls, Wis.
Winterthur Zeus Fobes Ecolka 3143595 (GP)	Pabst Winterthur Zeus	4	10	305	182	11735	4.3	505.1	H. F. duPont, Winterthur, Del.
Chinook Monitor Connie 3194993 (G)	Nisqually Hazelwood Monitor	4	6	305	183	12199	3.7	449.0	State College of Washington, Pullman, Wash.
JUNIOR FOUR-YEAR CLASS									
Violet Farm Bo-Cann Fobes 3206687	Bo-Cann Wayne Good Luck	4	1	305	169	14891	4.9	733.2	Fred H. Lueck, Ixonia, Wis. State Leader
B D I Augovdo Amy 3219387	Lauxmont Rag Apple Autocrat	4	4	305	186	17200	3.9	671.0	Dairy Husb. Research Branch, ARS., Beltsville, Md.
B D I Augovdo Anna 3194283	Lauxmont Rag Apple Autocrat	4	5	305	205	16439	4.0	656.2	Dairy Husb. Research Branch, ARS., Beltsville, Md.
Lairmont Cornucopia Posch Baby 3317451	Zeldenrust Korndyke Cornucopia	4	0	305	189	15887	3.8	608.8	Harold Montgomery, Johnstown, Ohio State Leader
B D I Augovdo Query 3241339	Lauxmont Rag Apple Autocrat	4	4	305	204	14314	4.0	569.6	Dairy Husb Research Branch, ARS., Beltsville, Md.
Chipco Alcartra Donna 3173975 (G)	Sowiscol King Pride Alcartra	4	4	305	206	11459	4.3	496.9	Chippewa County Hospital, Chippewa Falls, Wis.
Oakton Cornucopia Alice 3162713	Zeldenrust Pontiac Cornucopia	4	3	303	210	12733	3.8	480.3	Harold Montgomery, Johnstown, Ohio
Clarkdale Skylark Emma 3213313 (GP)	Skylark Pride Perfection Fobes	4	3	305	171	10962	3.7	404.5	S. D. Ruby, Elkhorn, Wis.
Kate Burke Korndyke Lad 3227997	Pabst Burke Pontiac Lad	4	1	305	199	11846	3.3	394.7	John Zoberlin, Plymouth, Wis.
Chinook Monitor Elaine 3194995 (GP)	Nisqually Hazelwood Monitor	4	4	301	206	9261	3.4	314.2	State College of Washington, Pullman, Wash.
Pabst Roamer Premella 3211950 (VG)	Pabst Roamer	4	0	302	203	9285	3.4	311.1	Pabst Farms, Inc., Oconomowoc, Wis.
SENIOR THREE-YEAR CLASS									
Ravenglen Triune Barbetta 3182139	Ravenglen Hartog Triune	3	11	305	202	16964	3.9	667.3	Willard Nehls, Juneau, Wis.
Christy Homestead Cammilla 3298347 (VG)	Carnation Homestead Highboy	3	11	305	202	16132	3.4	555.5	Theodore F. Christoph, Chilton, Wis.
Chipco Roamer Beauty 3300147 (G)	St Croixco Belmont Royal	3	7	305	190	13637	4.0	545.1	Chippewa County Hospital, Chippewa Falls, Wis.
Jonabell Level Best 3283803	Jonabell Sculptor	3	6	305	204	10548	4.1	437.1	John A. Bell, Jr., Sewickley, Pa.
Nowisco Inka Lass 3323337 (F)	Nowisco Tidy Inka	3	6	305	164	9783	4.4	434.3	Northern Wis. Colony & Training School, Chippewa Falls, Wis.
Fir Forest Pride Della 3441174 (G)	Fir Forest King Susan Pride	3	7	305	200	10974	3.5	387.0	Consolidated Water Power & Paper Co., Argonne, Wis.
Dictator Careme Ormsby 3301186 (GP)	Dictator Salo Pearl	3	6	220	93	8872	3.9	350.2	A. H. Bruce, Northfield, Minn.
JUNIOR THREE-YEAR CLASS									
Winterthur Climax Winner Faisa 3359853 (GP)	Winterthur Zeus Fobes Climax	3	3	305	157	15074	4.1	612.4	H. F. duPont, Winterthur, Del.
Bancroft Acres Piebe Mina 3490038	Bancroft Acres Raymondale Piebe	3	3	305	161	16182	3.3	539.1	Glenn L. Bancroft, Swartz Creek, Mich.
Dutch Home Jossie Var 3379394	Clover Lawn Queen Admiral Var	3	5	305	218	13401	3.4	451.0	Willard Nehls, Juneau, Wis.
Ella Spruceton Sylv-O-Gram 3858442	Almac De Kol Sylv-O-Gram	3	1	276	221	8313	3.9	323.4	Whitten Village, Clinton, S. C.
Iseman Ramona Pabst 3362168 (GP)	Pabst Roamer Duke Burke	3	4	305	212	7925	4.0	316.6	Iseman Bros., Ford City, Pa.
Fairhurst Carnation Magic 3438284	Carnation King Magic	3	1	276	181	8750	3.4	297.3	Leroy Kittle, Holland, Ohio
Nowisco Inka Mamsell 3368950 (GP)	Nowisco Tidy Inka	3	1	271	154	7292	3.9	282.1	Northern Wis. Colony & Training School, Chippewa Falls, Wis.
Dicmere Lorraine Burke 3380296 (G)	Pabst Burke Prairie	3	3	144	33	6921	4.0	275.8	Elmwood Farms, Lake Forest, Ill.
SENIOR TWO-YEAR CLASS									
Poplar Point Sovereign Jean 3457462 (GP)	Sovereign Socialite	2	8	305	184	12856	3.6	466.2	Edwin R. Smith, Seneca Falls, N. Y.
Bancroft Acres Raymondale Abbe 3490041	Bancroft Acres Raymondale Piebe	2	11	305	193	12744	3.6	454.9	Glenn L. Bancroft, Swartz Creek, Mich.
Elahome Governor Nig 3421583	Pabst Robel Governor	2	8	305	209	12910	3.4	436.9	Emerson Ela, Rochester, Wis.
Poplar Point Sovereign Dulcie 3687397 (G)	Sovereign Socialite	2	7	305	185	11422	3.8	435.0	Edwin R. Smith, Seneca Falls, N. Y.
Forthlyne Sovereign Patricia 3542153	Fern Dale Rag Apple Sovereign	2	11	305	158	9198	4.6	426.6	Orson Smith, Canastota, N. Y.
JUNIOR TWO-YEAR CLASS									
B D I Adadeane Clara 3549527	M F Sir Pride Adantha	2	2	305	200	14218	4.0	566.4	Dairy Husb. Research Branch, ARS., Beltsville, Md.
B D I Alaufgov Query 3569443	Knollwood Alcartra Chieftain	2	0	305	210	9909	5.0	497.9	Dairy Husb. Research Branch, ARS., Beltsville, Md.
Golden Oaks Pride Champion 3528124	Pabst Roamer Pride Jess	2	1	305	180	13286	3.7	494.3	Golden Oaks Farms, Wauconda, Ill.
Elahome Premier Comet 3421587	Pabst Comet Robel	2	4	305	196	12857	3.8	489.1	Emerson Ela, Rochester, Wis.
Bette Hengerveld Cyclone 3643847 (GP)	Wis Cyclone	2	5	305	207	13161	3.5	459.3	Willard Nehls, Juneau, Wis.
U N H Regal Trixie 3518164 (G)	U N H Ormsby Regal	2	2	305	229	12789	3.5	443.0	University of New Hampshire, Durham, N. H.
Lidia Admiral Burke Lad 3534078	Pabst Burke Pontiac Lad	2	5	305	174	11422	3.6	411.1	John Zoberlin, Plymouth, Wis.
Golden Oaks Champion Better 3528125	Du Page River Champion 12th	2	1	305	230	11717	3.4	392.9	Golden Oaks Farms, Wauconda, Ill.
Exranco Premier Selah 3503513 (G)	Exranco Premier	2	4	305	230	9460	4.0	379.8	Excelsior Farms, Garden Grove, Calif.
Margie Village Dale Lady Ann 3858449	Monogram Duke	2	5	292	226	8872	4.3	377.3	Whitten Village, Clinton, S. C.
Glenelg Ember Carnation 3535799	Winterthur Alert Select Ember	2	0	305	188	10126	3.7	372.5	Anderson Fowler, Peapack, N. J.
Houckholme Fond Hoodoo 3702203 (VG)	Spring Farm Fond Hope	2	2	305	189	6660	4.5	296.4	Merle H. Green, Elsie, Mich.
Heather Burke Comet Ormsby 3534083	Wagbar Ormsby Comet	2	4	305	222	9629	3.1	294.2	John Zoberlin, Plymouth, Wis.
YEARLY DIVISION 3X									
FULL-AGED CLASS									
Wis Enchantress 2683296	Weber Wyo Burke Bubbler	7	9	365	134	24816	4.1	1015.1	Wis. State Reformatory, Green Bay, Wis.
Osborndale Lochinvar Erica 3183213 (GP)	Osborndale Ormsby Inka Lochinvar	5	9	365	148	23087	4.2	978.7	Mrs. W. S. Kellogg, Derby, Conn.
Pabst Reburke Rag Apple 2753390 (VG)	Pabst Regal	7	1	365	92	24629	3.8	926.6	Pabst Farms, Inc., Oconomowoc, Wis.
Carnation Lola Homestead Wayne 3010576 (EX)	Hillrose Progressor	5	10	365	199	22785	4.0	912.8	Carnation Milk Farms, Carnation, Wash.
Trunlan Inka Gold Korndyke 2720608 (VG)	Pabst Barta Gold	8	3	365	226	23774	3.8	900.6	Miss Cecilia Trunz, Millerton, N. Y.
Ednachester Mary Lochinvar 2801547 (VG)	Osborndale Sir Oliver Lochinvar	8	7	332	213	24680	3.5	861.6	Harden Farms, Camden, N. Y.
Mendocino Jay De Kol 2968350	Julio	6	7	365	-	23413	3.6	845.9	Mendocino State Hospital, Talmage, Calif.
Poplar Point Pathfinder Soo Effy 2722360 (GP)	PoplarPoint Pearl Pathfinder	9	1	365	165	22517	3.7	828.6	Edwin R. Smith, Seneca Falls, N. Y.
Pabst Comet Regal Wayne 2973773 (GP)	Pabst Comet	5	10	289	-	21079	3.9	819.1	Pabst Farms, Inc., Oconomowoc, Wis.
Elmwood Fobes De Kol Transmitter 2764869 (GP)	Admiral King Crescent	7	9	365	249	22734	3.5	804.2	City Park & Brookridge Farms, Denver, Colo.
Harden Farms King Linda Lee 3385909 (EX)	Dunloggin King Var	5	2	309	236	21616	3.7	803.2	Harden Farms, Camden, N Y.
Kyland F B Amy 2765829 (VG)	Kyland Fobes Burke	7	6	365	111	22233	3.6	796.4	W. D. Kyle, Jr., Oconomowoc, Wis.
Carnation Revelation Creamelle 2866884 (GP)	Carnation Homestead Revelation	6	10	365	225	22173	3.6	787.6	Carnation Milk Farms, Carnation, Wash.

Cow	Sire	Age Y.	M.	L. of R.	Car. Calf	Milk Lbs.	% Fat	Fat Lbs.	Owner
FULL-AGED CLASS (Con't.)									
Tedon Bold Princess 3069519	Rainbow Captain Bold 23d	5	0	365	-	21878	3.6	776.8	Ted Donley, Pueblo, Colo.
Vista Lane Pabst Ormsby 3033440	Pabst Sir Regal Fobes	6	5	365	-	18399	4.2	773.3	Wis. State Reformatory, Green Bay, Wis.
Pabst Roburke Beets 3038116 (VG)	Pabst Roamer	5	2	360	204	20266	3.7	745.9	Pabst Farms, Inc., Oconomowoc, Wis.
Sooner Belmont Hester 2877911 (GP)	Pabst Sir Belmont Bess	6	8	365	225	18827	3.9	740.3	Oklahoma A. & M. College, Stillwater, Okla.
Bens Pansy Ormsby Plus Artis 2817478 (GP)	M M Plus Artis	8	2	330	232	18434	3.6	668.6	Charles C. & Donald O. Brace, Lone Rock, Wis.
Pabst Roamide Colanthus 2870455 (VG)	Pabst Roamer	6	4	362	172	17678	3.7	662.9	Pabst Farms, Inc., Oconomowoc, Wis.
Zimmerman Par Star Lil 3109256	Sheshequin Star Prince Piebe	5	4	274	-	16200	4.1	661.8	Lewis Zimmerman, Lehighton, Pa.
Carnation Skylark Ormsby 3082204 (GP)	Carnation Homestead Revelation	5	5	356	230	17059	3.8	639.8	Carnation Milk Farms, Carnation, Wash.
Pabst Roamer Burke Bess 2973780 (GP)	Pabst Roamer	5	8	365	192	16571	3.8	630.4	Pabst Farms, Inc., Oconomowoc, Wis.
Pabst Jess Glenda 3001719 (GP)	Pabst Jess	5	5	302	181	14012	3.8	527.0	Pabst Farms, Inc., Oconomowoc, Wis.
Panhandle Tessie 3108555 (GP)	Panhandle Fair King	6	3	313	-	14500	3.5	503.0	Panhandle A. & M. College, Goodwell, Okla.
Miss Orchard Grove Pluto Design 2452891 (GP)	Sir Bellmaster Design	10	1	336	153	14203	3.4	489.6	St. Vincent Archabbey, Latrobe, Pa.
Carnation Revelation Pontiac 2866874 (VG)	Carnation Homestead Revelation	7	3	211	-	9968	4.0	393.9	Carnation Milk Farms, Carnation, Wash.
Pabst Roamer Lyons 2858771 (GP)	Pabst Roamer	7	3	127	-	8744	3.7	320.8	Pabst Farms, Inc., Oconomowoc, Wis.
SENIOR FOUR-YEAR CLASS									
Kyland F B Beauty 3079813 (GP)	Kyland Fobes Burke	4	9	356	189	19987	3.6	718.9	W. D. Kyle, Jr., Oconomowoc, Wis.
Wis Alvilda 3111749	Wisconsin Masterpiece	4	7	365	200	17810	3.9	690.0	Wis. State Reformatory, Green Bay, Wis.
Yankton Colanthus Pietje Fobes 3097386 (GP)	Yankton Colanthus Louis	4	6	332	159	18446	3.7	686.2	Yankton State Hospital, Yankton, S. Dak.
Harden Farms Pebble Beach Var 3840028	Dunloggin Deen Var	4	11	309	207	17150	4.0	683.6	Harden Farms, Camden, N. Y.
McDonogh Golden Mazie Queen 3130115	Dunloggin Pure Gold	4	7	365	183	19651	3.1	614.4	McDonogh School, McDonogh, Md.
JUNIOR FOUR-YEAR CLASS									
Carnation Skylark Cathy 3153539 (GP)	Carnation Homestead Revelation	4	1	365	71	32160	3.6	1162.5	Carnation Milk Farms, Carnation, Wash.
		State Leader				National Leader			
Trunlan Burke Pilot Gloria 3441658 (GP)	Pabst Burke Pilot	4	5	353	260	19653	3.6	710.3	Miss Cecilia Trunz, Millerton, N. Y.
SENIOR THREE-YEAR CLASS									
Forsgate Montvic Helen 3260713 (VG)	Montvic R A Emperor Johanna	3	7	365	205	17843	4.3	761.6	Forsgate Farms, Jamesburg, N. J.
Knollwood Chief Nona 3249377	Knollwood Chief	3	6	365	151	16937	4.0	683.4	Carl Oberlin, Mansfield, Ohio
Poplar Point Sovereign Ester 3457460 (GP)	Sovereign Socialite	3	8	305	-	16213	3.6	581.7	Edwin R. Smith, Seneca Falls, N. Y.
Mallary Abbekerk Beatrice 3275005 (GP)	Mallary Farm Rag Apple Triumph	3	6	334	171	13929	3.9	537.3	R. DeWitt & Gertrude R. Mallary, Bradford, Vt.
JUNIOR THREE-YEAR CLASS									
Mallary Abbekerk Katrina 3275006 (GP)	Mallary Farm Rag Apple Triumph	3	4	365	194	21203	3.7	774.3	R. DeWitt & Gertrude R. Mallary, Bradford, Vt.
		State Leader							
Osborndale Royal Olline 3382193 (GP)	Clyde Hill Royal	3	3	355	95	19594	3.7	721.6	Mrs. W. S. Kellogg, Derby, Conn.
Adohr Emblem Peace 3328387	Adohr Emblem	3	5	365	229	16809	3.9	653.9	Adohr Farms, Camarillo, Calif.
Adohr Bellboy Laurene 3384077	Amcana Bellboy	3	2	318	197	13047	4.7	615.4	Adohr Farms, Camarillo, Calif.
Carnation Mutual Inka Bracelet 3406265 (GP)	Carnation President	3	3	346	218	14114	3.6	505.4	Carnation Milk Farms, Carnation, Wash.
SENIOR TWO-YEAR CLASS									
Texans Superb L-Jaicee Gladys 3408035	Carnation Creamelle Superb	2	7	341	155	12779	4.2	541.0	The Neale Farms, Waco, Texas
Carnation Lassie Tilda Madcap 3483630 (GP)	Carnation Ensign	2	6	315	230	12612	3.6	456.6	Carnation Milk Farms, Carnation, Wash.
JUNIOR TWO-YEAR CLASS									
Budd Farm Adm ral Kate 3414096	Admiral Fobes Successor	2	5	365	80	24162	4.1	990.2	Jack R. Budd, Belleville, Mich.
		State Leader				National Leader			
Osborndale Rosina Fobes 3520534 (GP)	Sir Bess Ormsby Burke Fobes	2	4	365	8	18183	4.7	860.9	Mrs. W. S. Kellogg, Derby, Conn.
		State Leader							
Pabst Romier Fineila 3411405 (GP)	Pabst Roamer	2	5	365	156	23749	3.6	852.0	Pabst Farms, Inc., Oconomowoc, Wis.
Kyland Cascade Amy 3359684 (VG)	Kyland Cascade Burke	2	5	365	44	21170	3.5	751.2	W. D. Kyle, Jr., Oconomowoc, Wis.
Wis Fobes Promise 3427308	Wis Supreme	2	2	365	152	17874	4.1	724.1	Wis. State Reformatory, Green Bay, Wis.
Pabst Fobes Burke Wayne 3434804 (GP)	Pabst Sir Regal Fobes	2	2	365	177	17499	4.1	708.7	Pabst Farms, Inc., Oconomowoc, Wis.
Pabst Walker Pearl 3504629 (GP)	Pabst Roamer Dean Walker Lad	2	1	356	235	15778	4.2	662.2	Pabst Farms, Inc., Oconomowoc, Wis.
Pansco Wisconsin Hadel 3397518 (GP)	Pansco Hazel Designer	2	0	365	56	16150	3.8	607.3	F. F. Pellissier, Whittier, Calif.
Wis Glamour 3465728	Wisconsin Masterpiece	2	1	365	186	15239	3.9	600.4	Wis. State Reformatory, Green Bay, Wis.
Brauns Star Burke Ormsby 3462698 (GP)	Pabst Burke Walker	2	4	365	130	17921	3.3	585.9	Sunny Lea Farm, Waukesha, Wis.
Wis Myrna Fay 3465727	Wis Ideal	2	3	365	217	15647	3.5	553.0	Wis. State Reformatory, Green Bay, Wis.
Brauns Roburke Alcartra Lea 3462701 (GP)	Pabst Roamer Cascader Belmont	2	3	365	245	14553	3.7	540.0	Sunny Lea Farm, Waukesha, Wis.
Texans Fobes Superb Oostie 3479802	Maytag Ormsby Fobes 37th	2	4	291	-	13414	3.5	474.7	The Neale Farms, Waco, Texas
Mallary Keystone Beryl 3463542	Glenafton Keystone	2	5	301	119	11068	4.2	465.4	R. DeWitt & Gertrude R. Mallary, Bradford, Vt.
Wis Starlight 3412899	Wis Ideal	2	5	365	167	12033	3.9	465.2	Wis. State Reformatory, Green Bay, Wis.
Carnation Lola Lunde Model 3526118 (GP)	Hallrose Progressor	2	3	337	219	10745	4.1	439.5	Carnation Milk Farms, Carnation, Wash.
Pabst Raven Reclare 3550397 (G)	Weber Hazelwood Burke Raven	2	3	166	-	7347	3.6	264.9	Pabst Farms, Inc., Oconomowoc, Wis.
YEARLY DIVISION 2X									
FULL-AGED CLASS									
Winterthur Winner Victor Boria 2757084 (GP)	Winterthur Select Dad Winner	7	1	365	69	25862	4.0	1041.2	H. F. duPont, Winterthur, Del.
Bennland Sensation Ormsby Sonja 2632501	N J E S Ormsby Danube Lantz	9	9	365	190	25668	3.7	952.4	Farrell Farms, Fairlee, Vt.
St Croixco Luella Gail 2800958 (EX)	Wimbledon Ollie Emperor	7	5	365	136	20810	4.0	828.0	St. Croix County Hospital, New Richmond, Wis.
Napstahos Rexina Apex Heilo 2878680	Mendocino Apex	6	6	365	193	21947	3.7	812.1	Napa State Hospital, Imola, Calif.
B D I Gwen Gay 2876313	Rose Hill Emperor Governor	6	8	365	150	19559	4.1	799.6	Dairy Husb. Research Branch, ARS., Beltsville, Md.
N J E S Lad Merieta Pandora 2781087 (GP)	N J E S Conqueror Eva Lad	7	0	365	42	20406	3.9	797.5	N. J. Agr. Exp. Station, Sussex, N. J.
Adeline Lauxmont Queen 3016991 (VG)	Lauxmont Admiral Lucifer	5	2	365	205	19816	4.0	796.9	Archie Meek, Norwich, N. Y.
Hillgeorge Governess Bonheur 2855974 (GP)	Rowayton Governor of Carnation	6	5	352	244	19647	4.0	793.3	Farrell Farms, Fairlee, Vt.
Napstahos Dinah Segis Parthenea 2838850	Napstahos Sir Amber Segis	6	8	365	142	18116	4.3	780.3	Napa State Hospital, Imola, Calif.
Green Meadow Stella Pancha 3051009 (GP)	Green Meadow Constellation	6	9	347	247	17574	4.3	757.0	Merle H. Green, Elsie, Mich.
Mimi Carnation Piebe 2756832	Westerdale Inkarnation Prince	8	0	365	236	19476	3.8	731.2	Beckman Bros., Genoa City, Wis.
Christy Homestead Susanna 3108980 (VG)	Carnation Celebrity	6	4	361	272	19156	3.8	729.1	Theodore F. Christoph, Chilton, Wis.
Exranco Rosie Bess 2979746 (GP)	Exranco Rosie Wayne Creator	5	11	305	115	17447	4.2	724.5	Excelsior Farms, Garden Grove, Calif.
Canary Ormsby Nadine 2999423	Admiral Ormsby Beechwood Canary	5	8	365	30	20347	3.6	722.7	Willard Nehls, Juneau, Wis.
Montague Ormsby Charlot Anna 2495207 (VG)	N J E S Sensation Charlot Conqueror	10	7	365	-	17650	4.0	704.8	J. S. Johnson, Oldwick, N. J.
Zeldenrust Cornucopia Piebe 2667337	King Bessie Korndyke Clark Gable	7	7	365	66	19023	3.7	697.4	Harold Montgomery, Johnstown, Ohio
Oakton Cornucopia K B K O Ormsby 2891885	Zeldenrust Pontiac Cornucopia	6	4	322	199	18073	3.8	687.5	Harold Montgomery, Johnstown, Ohio
Westlake Bonheur Inka Heilo 2795576 (GP)	Westlake Bonheur Abbekerk	7	8	326	213	13906	4.7	659.1	C. L. Weston, Lakeside, Calif.
Doe-Bell Ormsby Pride 2885278 (VG)	Ormsby Concordia Beverly Wells	7	6	340	195	15937	4.1	658.7	Alfred M. Paper, Stockton, Iowa
Chinook Imperial Ester 3063063 (GP)	Carnation Imperial Chief	5	1	365	161	16547	3.9	642.5	State College of Washington, Pullman, Wash.
Johanna Winnebago Liberator 2874205	Piek Spring Montvic Liberator	8	1	283	66	11551	5.4	628.2	Carl Oberlin, Mansfield, Ohio
Napstahos Sadie Segis Ormsby 3092258	Napstahos Sir Amber Segis	5	0	365	200	17467	3.6	627.8	Napa State Hospital, Imola, Calif.
Jonabell Imperatrice 2371575	Dunloggin Deubler	11	0	365	185	16841	3.7	624.4	John A. Bell, Jr., Sewickley, Pa.
Beaver Dam Abbekerk Carnation 2971300	Carnation Signalman	5	9	320	224	14457	4.3	617.5	Orson Smith, Canastota, N. Y.

Cow	Sire	Age Y.	M.	L. of R.	Car. Calf	Milk Lbs.	% Fat	Fat Lbs.	Owner
FULL-AGED CLASS (Con't.)									
Du Page River Champion Joliet 2510132	Osborndale Tovarich Champion	10	1	338	186	17651	3.5	610.7	Golden Oaks Farms, Wauconda, Ill.
Chipco Alcartra Blackie 2992211 (G)	Sowiscol King Pride Alcartra	5	5	341	216	16190	3.7	594.3	Chippewa County Hospital, Chippewa Falls, Wis.
Napstahos Nola Gettie Ormsby 2990063	Sir Taylaker Ormsby Gettie 4th	5	10	341	214	16797	3.5	588.1	Napa State Hospital, Imola, Calif.
Christy Homestead Dulciana 3298329 (GP)	Carnation Homestead Highboy	5	2	340	236	15422	3.8	587.0	Theodore F. Christoph, Chilton, Wis.
Dolly Cascade Jo Educator 2982428 (VG)	Hoesly Canary Cascade Joe	5	7	316	240	17340	3.4	584.9	Robert L. Hunter, Antioch, Ill.
Rippchen Josephine Segis 3052195	Ragosa Segis Inka De Kol	5	5	355	244	16637	3.5	574.3	Willard Nehls, Juneau, Wis.
Ro-Bar Piebe Segis 3078498	Pearl Patriarch Iowana Piebe	5	0	357	224	15621	3.6	562.8	Barton McCuen & Son, Perry, Iowa
Chipco Alcartra Chief 2963637 (GP)	Sowiscol King Pride Alcartra	6	1	311	212	11331	4.9	557.4	Chippewa County Hospital, Chippewa Falls, Wis.
Winterthur Victor Select Bitoria 2757080 (G)	Winterthur Fobes Posch Victor	7	6	323	162	13122	4.0	520.8	H. F. duPont, Winterthur, Del.
Green Meadow Empress Ormsby 2633607 (GP)	Triune Ormsby Emperor	8	11	309	179	16100	3.2	518.3	Merle H. Green, Elsie, Mich.
Meadowcreek Pietje Ormsby Fobes 2944296 (VG)	Sir Ormsby Fobes Dictator 56th	6	6	314	184	11643	3.9	454.3	Wm. A. Hayssen, Elkhart Lake, Wis.
Oakton Cornucopia Skip Segis 2983794	Zeldenrust Pontiac Cornucopia	5	9	317	233	11667	3.5	404.8	Harold Montgomery, Johnstown, Ohio
Elm Hope Mistress Maude 2800046 (F)	Pabst Sir Moncade Cornflower	8	3	161	-	9448	3.5	330.9	Pineyhill Farms, Washington, N. J.
Carnation Tilda Governess 2697492 (GP)	Carnation Black Magic	8	10	114	-	6136	3.6	222.6	Carnation Milk Farms, Carnation, Wash.
SENIOR FOUR-YEAR CLASS									
Elmburn Rag Apple Julie 3088201 (G)	Montview Rag Apple Ajax	4	8	365	205	20215	3.8	771.6	Aldo Panciera, Westerly, R. I.
B D I Governor Lady 3143424	Rose Hill Emperor Governor	State Leader							
		4	7	365	157	20712	3.7	773.6	Dairy Husb. Research Branch, ARS., Beltsville, Md.
Winterthur Victor Winner Enis 3143597 (G)	Winterthur Fobes Posch Victor	State Leader							
		4	7	365	178	17451	4.0	700.9	H. F. duPont, Winterthur, Del.
Napstahos Suzanne Rex Beets 3122243	Napstahos Rex Apex Heilo	4	11	365	-	19815	3.3	644.3	Napa State Hospital, Imola, Calif.
Winterthur Milk & Honey 3092774	Newmont Aristocrat	4	10	365	145	14651	4.0	589.1	J. S. Johnson, Oldwick, N. J.
Chipco Alcartra Sylvia 3114014 (GP)	Sowiscol King Pride Alcartra	4	8	324	221	12193	4.5	547.5	Chippewa County Hospital, Chippewa Falls, Wis.
Winterthur Zeus Fobes Ecolka 3143595 (GP)	Pabst Winterthur Zeus	4	10	350	227	12268	4.3	527.2	H. F. duPont, Winterthur, Del.
Winterthur Alert Fobes Estina 3092775 (G)	Winterthur Winner Pilot Alert	4	11	343	-	13550	3.8	516.2	H. F. duPont, Winterthur, Del.
Chinook Monitor Connie 3194993 (G)	Nisqually Hazelwood Monitor	4	6	336	214	12357	3.7	457.0	State College of Washington, Pullman, Wash.
Winterthur Alert Fobes Esgirl 3160938 (F)	Winterthur Winner Pilot Alert	4	9	249	-	11202	3.9	433.1	H. F. duPont, Winterthur, Del.
JUNIOR FOUR-YEAR CLASS									
Carnation Skylark Queen Madcap 3412535 (GP)	Carnation Homestead Revelation	4	3	365	175	19467	4.5	878.9	Wm. P. Musselman, Newtown, Pa.
Violet Farm Bo-Cann Fobes 3206687	Bo-Cann Wayne Good Luck	State Leader							
		4	1	365	229	16988	5.0	856.3	Fred H. Lueck, Ixonia, Wis.
Christy Homestead Audrey 3298336 (VG)	Carnation Homestead Highboy	4	2	361	184	17511	3.9	680.2	Theodore F. Christoph, Chilton, Wis.
Lairmont Cornucopia Posch Baby 3317451	Zeldenrust Korndyke Cornucopia	4	0	358	242	16552	3.8	634.0	Harold Montgomery, Johnstown, Ohio
Nicolk Chieftain Hortense 3128663	Ceydermead Ollie Chieftain	4	4	365	184	16666	3.7	614.3	Isis Farm, Brewster, N. Y.
Ruby Acres Admiral Tina 3228224 (GP)	Anker Fobes Admiral	4	1	365	198	14860	4.0	592.1	S. D. Ruby, Elkhorn, Wis.
Jonabell Cinderella 2101164	Dunloggin Deubler	4	0	365	-	14355	3.8	540.7	John A. Bell, Jr., Sewickley, Pa.
Chipco Alcartra Donna 3173975 (G)	Sowiscol King Pride Alcartra	4	4	311	212	11552	4.3	501.7	Chippewa County Hospital, Chippewa Falls, Wis.
Bairdlea Deen Polly 3246745	Harden Farms Deen Twelve	4	3	354	201	13238	3.5	460.6	Orson Smith, Canastota, N. Y.
Clarkdale Skylark Emma 3212213 (GP)	Skylark Pride Perfection Fobes	4	3	309	175	11008	3.7	406.2	S. D. Ruby, Elkhorn, Wis.
SENIOR THREE-YEAR CLASS									
Napstahos Helen Duke Pontiac 3248850	Napstahos Duke Gettie De Kol	3	9	365	135	20279	3.9	786.2	Napa State Hospital, Imola, Calif.
Suva Lochinvar Waynette 3288405 (G)	Osborndale King of the Lochinvars	3	11	365	-	18915	3.7	697.4	Isis Farm, Brewster, N. Y.
Ravenglen Triune Barbetta 3187139	Ravenglen Hartog Triune	3	11	331	228	17246	3.9	679.0	Willard Nehls, Juneau, Wis.
Chipco Roamer Beauty 3300147 (G)	St Croixco Belmont Royal	3	7	333	218	14229	4.1	578.3	Chippewa County Hospital, Chippewa Falls, Wis.
Greencowis Carnation Inka 3149668 (GP)	Carnation Inspiration	3	11	365	74	14740	3.9	573.7	Robert L. Hunter, Antioch, Ill.
Christy Homestead Cammilla 3298347 (VG)	Carnation Homestead Highboy	3	11	340	237	16482	3.4	567.7	Theodore F. Christoph, Chilton, Wis.
Ormsby Faraway Tiptoe 3324713 (G)	U N H Mike Marksman	3	6	365	-	13770	3.9	534.9	F. B. Kittredge, North Andover, Mass.
Wis Nightingale 3255084 (VG)	Wis Ideal	3	8	365	158	13500	3.5	476.2	Elmer Krull, Lakemills, Wis.
Nowisco Inka Lass 3323337 (F)	Nowisco Tidy Inka	3	6	308	167	9798	4.4	435.3	Northern Wisconsin Colony & Training School, Chippewa Falls, Wis.
Fir Forest Pride Della 3441174 (G)	Fir Forest King Susan Pride	3	7	312	207	11047	3.5	389.6	Consolidated Water Power & Paper Co., Argonne, Wis.
JUNIOR THREE-YEAR CLASS									
Lady Wilma Skokie 3346143	Skokie Prince	3	4	365	-	19322	3.6	691.0	Paul Wixom, Milton Junction, Wis.
Winterthur Climax Winner Faisa 3359853 (GP)	Winterthur Zeus Fobes Climax	3	3	319	171	15224	4.1	620.4	H. F. duPont, Winterthur, Del.
Bancroft Acres Piebe Mina 3490038	Bancroft Acres Raymondale Piebe	3	3	365	221	16818	3.3	562.3	Glenn L. Bancroft, Swartz Creek, Mich.
Tum-A-Lum Gay Inka 3348293 (G)	Carnation Revelation Inka	3	2	312	74	14514	3.7	532.6	Aldo Panciera, Westerly, R. I.
Tum-A-Lum Gem Inka 3348292 (GP)	Carnation Revelation Inka	3	4	317	121	13318	3.8	504.9	Aldo Panciera, Westerly, R. I.
Clover Knoll Sky High Pontiac 3404183 (GP)	Carnation High Tide	3	2	306	165	12471	4.0	496.1	Wm. P. Musselman, Newtown, Pa.
Dutch Home Jossie Var 3379394	Clover Lawn Queen Admiral Var	3	5	342	255	14004	3.4	474.0	Willard Nehls, Juneau, Wis.
Oakton Segis Burton Lady 3269415	Zeldenrust Segis Korndyke	3	4	365	174	12378	3.6	450.7	Harold Montgomery, Johnstown, Ohio
Oakton Sovereign Copia Bessie 3409987	Oakton Burton Sovereign	3	2	300	123	10038	3.8	383.2	Harold Montgomery, Johnstown, Ohio
Iseman Ramona Pabst 3362168 (GP)	Pabst Roamer Duke Burke	3	4	313	220	8007	4.0	320.1	Iseman Bros., Ford City, Pa.
Pabst Walker Robur Duchess 3391625 (VG)	Pabst Roamer Dean Walker Lad	3	5	108	-	4520	4.2	188.6	Pabst Farms, Inc., Oconomowoc, Wis.
SENIOR TWO-YEAR CLASS									
Bo-Cann Crowns Fobes Burke 3549721	Winterthur Alert Fobes Delight	2	8	365	100	21546	3.7	792.1	Golden Oaks Farms, Wauconda, Ill.
Ballack Queen May Supreme 3434586 (G)	Ebydale Rag Apple Supreme	2	8	365	67	15390	3.3	500.9	Lindow Bros., Portland, Oreg.
USHum Burke G E A Maid 3421346 Five-ply-Burk Pieb Pride Di-Gerb-Col J		2	7	365	161	11888	4.0	475.0	U. S. Dairy Division, Huntley, Mont.
Forthlyne Sovereign Patricia 3542153	Fern Dale Rag Apple Sovereign	2	11	365	218	9976	4.7	470.7	Orson Smith, Canastota, N. Y.
Elahome Governor Nig 3421583	Pabst Robel Governor	2	6	362	266	13722	3.4	469.3	Emerson Ela, Rochester, Wis.
Bancroft Acres Raymondale Abbe 3490041	Bancroft Acres Raymondale Piebe	2	11	306	194	12755	3.6	455.4	Glenn L. Bancroft, Swartz Creek, Mich.
Poplar Point Sovereign Dulcie 3687397 (G)	Sovereign Socialite	2	7	319	199	11715	3.8	447.8	Edwin R. Smith, Seneca Falls, N. Y.
Winterthur Flare Alert Gejalo 3520972 (G)	Winterthur Zeus Fobes Flare	2	9	182	-	8879	3.7	326.1	H. F. duPont, Winterthur, Del.
JUNIOR TWO-YEAR CLASS									
Winterthur Zeus Fobes Gabsgirl 3520969 (GP)	Pabst Winterthur Zeus	2	4	345	82	13762	4.3	588.4	H. F. duPont, Winterthur, Del.
Golden Oaks Pride Champion 3528124	Pabst Roamer Pride Jess	2	1	365	240	15266	3.8	573.8	Golden Oaks Farms, Wauconda, Ill.
St Croixco Hartog Empress 3433270 (G)	Wimbledon Ollie Emperor	2	3	347	129	13501	4.2	573.4	St. Croix County Hospital, New Richmond, Wis.
B D I Emgoch Query 3540250	S J C Valley Emperor Star	2	2	365	194	14038	4.0	570.0	Dairy Husb. Research Branch, ARS., Beltsville, Md.
B D I Algoch Helen 3549526	Knollwood Alcartra Chieftain	2	0	365	202	14363	3.9	565.1	Dairy Husb. Research Branch, ARS., Beltsville, Md.
Elahome Premier Comet 3421587	Pabst Comet Robel	2	4	352	243	13872	3.9	540.3	Emerson Ela, Rochester, Wis.
Ebonite Regal Mary Alice 3450489 (G)	Pabst Regal	2	3	365	128	14131	3.7	523.7	H. M. Gass, Gass, Pa.
Mooiebell Fortune Carrie 3623140	Mooiebell Fortune	2	3	365	197	12902	4.0	513.1	Isis Farm, Brewster, N. Y.
Bette Hengerveld Cyclone 3643847 (GP)	Wis Cyclone	2	5	356	358	14242	3.6	507.0	Willard Nehls, Juneau, Wis.
Nowisco Fobes Dulce 3525070 (G)	King Tidy Fobes of Ventnor	2	1	365	183	12570	3.8	479.2	No. Wisconsin Colony & Training School, Chippewa Falls, Wis.
St Croixco P J Patty 3433268 (GP)	Pabst Jess	2	2	365	137	11561	4.0	462.3	St. Croix County Hospital, New Richmond, Wis.

Cow	Sire	Age Y.	M.	L. of R.	Car. Calf	Milk Lbs.	% Fat	Fat Lbs.	Owner
JUNIOR TWO-YEAR CLASS (Con't.)									
Lidia Admiral Burke Lad 3534078	Pabst Burke Pontiac Lad	2	5	365	234	12534	3.7	462.2	John Zoberlin, Plymouth, Wis.
Glenelg Ember Carnation 3535799	Waterthur Alert Select Ember	2	0	336	219	10828	3.7	400.4	Anderson Fowler, Peapack, N. J.
Golden Oaks Champion Better 3528125	Du Page River Champion 12th	2	1	316	241	11859	3.4	398.4	Golden Oaks Farms, Wauconda, Ill.
USHunt Burke G E D Maid 3421348	Five-ply-Burk Pieb Pride Di-Gerb-Col J	2	4	365	175	9906	3.9	386.6	U. S. Dairy Division, Huntley, Mont.
Houckholme Fond Hoodoo 3702203 (VG)	Spring Farm Fond Hope	2	2	365	249	7186	4.6	327.3	Merle H. Green, Elsie, Mich.

SILVER MEDAL TYPE SIRES

Name of Bull and Owner	Daus. Fresh or 3 Yrs. Old	% Daus. Classified	Avg. Score	Required Score
A B C HOMER SOVEREIGN 1027992 (GP) T. Hobart McVay, Nickerson, Kans.	23	57	82.4	82
CARNATION REVELATION INKA 1027213 (VG) Aldo Panciera, Westerly, R. I.	13	93	81.0	81
COFFEYDALE SIR BESS PEARL 1029659 (GP) Michigan Artificial Breeders Co-op., Inc., East Lansing, Mich.	35	80	81.3	81
ELMOKA JOE HOMESTEAD 1106334 Elmoka Farm, Barron, Wis.	14	93	81.7	81
JULE CRESCENT POSCH FOBES 1097743 (VG) A. M. Wright, Oklahoma City, Okla.	16	75	81.8	81
OSBORNDALE SIR RAG APPLE 820127 Ridgely Farm, Stone Ridge, N. Y.	60	48	84.5	83
ROEFLORA TRAILBLAZER COUNT 1154785 (VG) Henry Roehrich, Hackettstown, N. J.	16	88	81.7	81
SHIAWANA MUTUAL PAUL 17TH 1087974 (GP) George E. Pardonnet, Corunna, Mich.	17	77	81.5	81
VINELAND PEANUT ORMSBY GOVERNOR 944516 (VG) Virginia Polytechnic Institute, Blacksburg, Va.	34	82	81.1	81
WIL-RU ADMIRAL KING 1063673 (GP) W. C. Wight, Williamston, Mich.	32	78	81.7	81
WIMARJO PABST REGAL LUCIFER 1109864 (VG) Farnham W. Smith, Carlisle, Mass.	13	92	82.0	81
WIS WHIRLWIND 1068870 (EX) SanMarGale Farms, Oregonia, Ohio	12	92	83.1	81

GOLD MEDAL SIRES

A B C HOMER SOVEREIGN 1027992 (GP)
T. Hobart McVay, Nickerson, Kans.

COFFEYDALE SIR BESS PEARL 1029659 (GP)
Mich. Artificial Breeders Co-op., Inc.
East Lansing, Michigan

VINELAND PEANUT ORMSBY GOVERNOR 944516 (VG)
Virginia Polytechnic Institute,
Blacksburg, Virginia

OSBORNDALE SIR RAG APPLE 820127
Ridgely Farms, Stone Ridge, N. Y.

HERD CLASSIFICATION

Classification summaries are reported on 317 herds. The Herd Classification rules require cancellation of certificates of registry of animals classified "Poor". The owner is accorded the privilege of surrendering other certificates for cancellation if he wishes. Such animals are not included in the published summary.

Owner	EX	VG	GP	G	F	TOTAL
Abbey of Our Lady of the Holy Trinity, Inc., Huntsville, Utah	0	4	9	15	4	32
Agee, Harold J., Meridian, Idaho	1	6	24	15	7	53
Albers, Herbert, Maria Stein, Ohio	0	1	4	7	5	17
Albertson, A. S., Fargo, N. Dak.	0	0	11	8	1	20
Ames, Edwin W., & Son, Heyburn, Idaho	0	0	10	5	3	18
Andersen, George H., Richmond, Utah	0	4	12	11	4	31
Anderson, Lyle F., Jerome, Idaho	0	1	3	5	4	13
Andrus, B. F. & Grant R., Draper, Utah	1	1	7	6	3	18
Arnold, A. L., Dr., Jr., Ovid, Mich.	1	2	26	26	4	59
Arthur, Donald J., Laceyville, Pa.	0	9	20	12	1	42
Arzamarski, Floyd E., Westerly, R. I.	0	0	1	4	4	9
Bailey, George W., Hudson, Mich.	1	15	17	8	3	44
Baker, Edwin H., Bad Axe, Mich.	0	1	11	3	1	16
Ballard, Leon, Troy, Pa.	0	4	14	4	1	23
Bayside Farm, Moorehead City, N. C.	2	9	18	12	1	42
Beach, Clarence W., Columbia Cross Roads, Pa.	0	3	13	9	0	25
Beckman, Wilbert W., Minster, Ohio	1	3	9	7	3	23
Benton Farm, Blairstown, N. J.	1	20	24	14	0	59
Bickford, S. L. & H. E., Newtown, Conn.	0	11	24	25	0	60
Bishop, Rowland, Milford Center, Ohio	0	0	9	7	3	19
Blue, William F. & Cecilia, Charlo, Mont.	0	4	5	5	3	17
Bockelman, Richard, Napoleon, Ohio	0	3	6	5	1	15
Boerger, Chris J., & Sons, Marysville, Ohio	2	7	18	12	0	39
Boerger, Emerson M., Marysville, Ohio	0	5	13	7	1	26
Boerger, L. E., Irwin, Ohio	0	3	9	8	1	21
Boerger, P. G., & Son, Marysville, Ohio	0	4	15	4	1	24
Bottema, C. M., Jr., Bridgeport, Ind.	10	29	37	22	0	98
Bouic Bros., Marysville, Ohio	1	19	33	15	3	71
Bowen, Clark, Wellsboro, Pa.	1	5	16	3	0	25
Bowen, Roy S., Wellsboro, Pa.	0	4	15	6	1	26
Bowiby, Jay F., Ovid, Mich.	0	6	17	4	0	27
Brace, Charles & Donald, Lone Rock, Wis.	0	11	22	4	2	39
Brandsberg, J. W., Belle Fourche, S. Dak.	0	1	2	4	0	7
Brigham Young University, Provo, Utah	1	6	13	10	0	30
Brow, Benj. H., Slocum, R. I.	1	7	15	16	2	41
Brown, W. W., Liberty, Idaho	1	6	10	7	1	25
Buchanan, Boyd, Venice, Utah	0	1	7	8	2	18
Buchholz, Ervin, & Son, Pigeon, Mich.	0	5	6	3	1	15
Buchurtz, Harold S., Hurdsfield, N. Dak.	0	0	0	1	0	1
Buck, Cleon C., & Son, Ulysses, Pa.	1	1	16	12	1	31
Bulier, Marvin, Dolton, S. Dak.	0	1	5	6	2	14
Burmeister, Leonard, Ann Arbor, Mich.	0	3	7	8	2	20
Burri, George L., Nampa, Idaho	1	11	24	19	1	56
Cadwallader, William P., Salem, N. J.	0	3	11	16	6	36

HERD CLASSIFICATION (Con't.)

Owner	EX	VG	GP	G	F	TOTAL
Caffee, Dale, Willshire, Ohio	1	2	9	3	2	17
Caffee, Vernon, Willshire, Ohio	0	3	8	5	0	16
Carlton, Floyd H., Springville, Pa.	1	2	8	5	2	18
Cary, S. L., Harrison Valley, Pa.	0	4	32	15	4	55
Causey, George F., Wakefield, R. I.	0	4	14	8	0	26
Christie, Laurence G., Bozeman, Mont.	0	0	9	9	5	23
Coffey, L. D., Fowlerville, Mich.	0	4	6	7	1	18
Coffman, Dwight R., & Son, Farmersville, Ohio	0	1	5	9	1	16
Coldwater State Home & Training School, Coldwater, Mich.	0	0	21	54	26	101
Conklin, Max, Delaware, Ohio	0	3	9	4	0	16
Conklin, William N., Plain City, Ohio	0	2	0	0	0	2
Cotton, R. L., Parker, S. Dak.	1	5	8	5	3	22
Culver, Choice N., Sycamore, Ohio	1	7	3	7	1	19
Culver, John C., Laceyville, Pa.	0	3	15	17	2	37
Curtis, William M., & Son, Mauston, Wis.	0	9	11	2	0	22
Dalos, Carl J., Buhl, Idaho	0	2	5	4	0	11
Dalton, F. W., Boise, Idaho	0	1	3	1	1	6
Davis, C. H. & Ruth B., North Franklin, Conn.	0	1	0	0	0	1
Davis, F. Rollo, Bridgeton, N. J.	0	4	22	11	3	40
Dayton, Russell S., Montrose, Pa.	0	5	14	10	1	30
De Loye, Norbert C., Ft. Loramie, Ohio	0	1	8	10	0	19
Di Tella, Guido, Boston, Mass.	2	6	2	0	0	10
Doherty, Carl V., Brown City, Mich.	0	2	16	3	1	22
Doherty, Francis, Brown City, Mich.	0	0	7	8	3	18
Doherty, Philip, Brown City, Mich.	0	3	17	5	0	25
Dougherty & Riehle, Tulare, S. Dak.	0	5	11	5	1	22
Drury, Henry, & Sons, Preston, Idaho	2	11	9	4	1	27
Dunn, Guy, Coudersport, Pa.	0	3	8	8	3	22
Dykstra, John, Manhattan, Mont.	0	0	6	11	5	22
Earl, James A., Grand Forks, N. Dak.	2	9	20	3	0	34
Edgewood Hall, Providence, Utah	1	8	14	7	1	31
Edwards Farms, Spearfish, S. Dak.	0	0	8	5	1	14
Ehlers, Irvin, Twin Falls, Idaho	0	3	10	10	1	24
Eicher, Edward, Elkton, Mich.	0	2	10	8	1	21
Ekman, Glenn W., Wilmot, S. Dak.	0	0	2	4	1	7
Elias, Everett C., Westerly, R. I.	0	0	1	5	2	8
Evers, Albert M., Binford, N. Dak.	0	0	12	9	2	23
Fairchild, J. A. & W. D., Berwick, Pa.	0	6	30	21	1	58
Farr Bros., Payson, Utah	0	3	10	10	6	29
Fasnacht, Harold C., & Sons, Arcanum, Ohio	0	1	16	7	0	24
Fassett, Loyd E., Meshoppen, Pa.	0	0	10	19	2	31
Fischer, H. C., Dr., Danbury, Conn.	1	4	20	11	0	36
Fish, Jesse L., Pintura, Utah	0	0	4	5	1	10
Fowler, Anderson, Peapack, N. J.	0	11	20	10	0	41
Fox, George A., Sycamore, Ill.	0	9	21	5	0	35
Fox, John, Vernon, N. J.	0	7	20	25	5	57
Freiberg, Joseph A., Dr., Mason, Ohio	0	3	5	7	2	17
Friesen, W. D., Marion, S. Dak.	0	4	7	5	2	18
Gee, Wesley I., & Son, Parma, Idaho	0	0	9	8	0	17
Geiger, Frank F., South Lyon, Mich.	0	1	4	4	1	10
Gere, Albert W., & Sons, Kingsley, Pa.	0	1	6	10	5	22
Geringer, L. Lowell, Wauseon, Ohio	0	1	13	2	0	16
Geyman, Edward, Burgoon, Ohio	0	2	8	1	0	11
Gleason, James J., & Son, Muncy, Pa.	0	0	6	10	4	20
Gomez, F. J., & R. Pattengell, Lakeville, Conn.	3	8	14	6	0	31
Graber, Le Roy, Marion, S. Dak.	0	2	10	7	1	20
Gray, Carl H., West Liberty, Ohio	0	3	8	9	7	27
Green, H. F., Austin, Texas	0	1	9	19	4	33
Griscom, Arthur J., Jr., Salem, N. J.	0	1	10	9	3	23
Guinn, Walter, Nampa, Idaho	0	2	4	3	1	10
Hall, Wm. S., Caldwell, Idaho	0	0	3	6	2	11
Hallock, A. S., Laceyville, Pa.	0	2	12	2	0	16
Hardy, John M., Brigham City, Utah	0	4	8	18	7	37
Hartland Farms, Clayton, Mich.	0	6	13	10	1	30
Hatch, John S., M. D., Idaho Falls, Idaho	0	2	15	19	5	41
Hatlas, Mike V., Owendale, Mich.	0	0	2	7	4	13
Havens, Gertrude, & Sons, Fremont, Ohio	0	2	9	5	2	18
Hawvermale & Herbruck, Dayton, Ohio	0	4	2	5	2	13
Hegenauer, Wilmar, Frankenmuth, Mich.	0	9	13	3	0	25
Hellerud, Carlot E., Maddock, N. Dak.	0	0	5	8	5	18
Hewitt, H. L., & Sons, Elkton, Mich.	2	7	19	17	0	45
Hibbard, Carl, Springville, Pa.	0	2	6	7	3	18
Hillside Farms, Inc., Wilkes Barre, Pa.	0	5	23	26	5	59
Holbert, C. S., & Son, Genesee, Pa.	0	0	12	18	4	34
Holmes & Dougherty, Faulkton, S. Dak.	0	4	14	14	3	35
Homer Bros., Tremonton, Utah	0	2	6	12	1	21
Hood, H. P., & Sons, Beverly, Mass.	1	13	84	117	0	215
Houston, Frank W., Jerome, Idaho	0	2	6	5	2	15
Howard Farms, Bay City, Mich.	0	5	17	18	7	47
Hurlwood Holstein Farm, Ashley Falls, Mass.	1	14	21	9	0	45
Huron County Farm, Bad Axe, Mich.	0	0	3	8	5	16
Hymas, Bert M., Rexburg, Idaho	0	1	1	2	2	6
Ihde Brothers, Warner, S. Dak.	0	0	11	22	2	35
Ionia State Hospital, Ionia, Mich.	1	10	24	10	0	45
Island Stock Farm, Whitehouse, N. J.	0	3	19	29	5	56
Jennings, Paul, Tunkhannock, Pa.	0	5	7	8	2	22
Johnson, J. S., Oldwick, N. J.	3	21	41	26	5	96
Johnson, Sam J., West Chester, Ohio	5	16	28	9	1	59
Johnston, Lloyd S., Au Gres, Mich.	0	5	8	7	0	20
Kaiser, C. M., & Son, Hilliards, Ohio	0	4	16	13	3	36
Kallman, Herbert, Jewett City, Conn.	0	1	9	12	3	25
Kalamazoo State Hospital, Kalamazoo, Mich.	0	1	24	49	23	97
Kellogg, Mrs. Waldo S., Derby, Conn.	2	29	35	5	0	71
Kibbe, Ivan L., Jr., Harrison Valley, Pa.	0	1	9	11	3	24
Kier, Charles D., Monroeton, Pa.	0	1	4	9	0	14
Klein, Leo, Watertown, S. Dak.	0	8	11	6	0	25
Kline, Donald D., Grand Blanc, Mich.	0	1	4	11	1	17
Kline, Z. C., Marion, Ohio	0	0	0	1	0	1
Knapke, Ernest, Celina, Ohio	0	2	11	3	1	17
Koerner, Calvin, Freeman, S. Dak.	0	0	3	5	2	10
Kramer, John N., & Sons, New Weston, Ohio	0	0	4	11	3	18
Krug, Harvey, & Sons, Bad Axe, Mich.	0	0	1	1	0	2
Krug, Vern, & Sons, Bad Axe, Mich.	0	1	9	3	1	14
Lakefield Farms, Clarkston, Mich.	8	20	24	13	0	65
Lambert, Nicholas E., Ulysses, Pa.	0	0	0	0	1	1
Lapeer State Home & Training School, Lapeer, Mich.	4	25	125	60	3	217
Larson, Alf. N., Enderlin, N. Dak.	0	0	1	7	1	9
Larson, L. Maurice, Corinne, Utah	0	3	9	8	1	21
Lawrence, Richard E., Marion, Ohio	0	8	12	13	5	38
Lawton, Warren K., Wellsboro, Pa.	0	0	8	7	4	19
Leipprandt, E. T., Pigeon, Mich.	0	3	6	7	4	20
Leonard, H. Clinton, & Son, Paulsboro, N. J.	0	2	12	22	4	40
Lewis, Charles H., Hamilton, Ohio	4	14	9	1	0	28
Lewis, James M., Hamilton, Ohio	1	8	11	0	0	20

HERD CLASSIFICATION (Con't.)

Owner	EX	VG	GP	G	F	TOTAL
Liebe, Ralph W., Milbank, S. Dak.	0	0	2	5	2	9
Lightner, Richard, Dayton, Ohio	0	1	3	4	1	9
Lohr, Louis, & Son, Martin, Ohio	0	2	6	10	1	19
Long, Floyd W., Coudersport, Pa.	0	2	6	8	5	21
Lothe, Dr. & Mrs. Herbert, Bristol, Wis.	6	41	32	4	0	83
Lott, Ray, & Son, Mason, Mich.	0	0	6	10	3	19
Luxan, Howard J., Montpelier, Ohio	1	5	21	6	1	34
Maberly, Thomas E., Rupert, Idaho	0	5	5	2	0	12
Macafee, Irvin M., Milan, Pa.	1	7	25	26	5	64
Mallary, R. DeWitt & Gertrude R., Bradford, Vt.	1	18	28	8	0	55
Mallary, Richard W., Bradford, Vt.	2	14	16	6	0	38
Malone, Archie E., Jerome, Idaho	0	2	3	2	1	8
Mann, Leonard C., Murray, Utah	0	0	1	4	4	9
Mapp, Albert E., Urbana, Ohio	1	5	10	1	0	17
Marsh Foundation, Van Wert, Ohio	0	6	18	9	2	35
Marty Mission Farm, Marty, S. Dak.	0	4	15	16	0	35
Mathers, J. Warren, Somerville, N. J.	0	0	10	7	0	17
Matthews, Jesse R., Ovid, Idaho	0	2	2	1	0	5
McCann, Lenore K., Springville, Pa.	0	1	11	11	2	25
McClure, Albert L., Troy, Pa.	0	3	8	13	2	26
McCristy, Clarence W., Rockford, Ohio	0	0	2	12	0	14
McHugh, George F., Lakota, N. Dak.	0	1	1	1	0	3
Men's Reformatory, The, Anamosa, Iowa	0	1	25	36	11	73
Mental Health Institute, Cherokee, Iowa	0	2	33	49	12	96
Mental Health Institute, Independence, Iowa	0	5	36	44	11	96
Mental Health Institute, Mt. Pleasant, Iowa	0	12	51	36	1	100
Merkley, F. K., Flint, Mich.	3	8	14	4	0	29
Michigan Reformatory, Ionia, Mich.	1	7	20	33	6	67
Michigan State College, East Lansing, Mich.	0	2	5	10	5	22
Mickelson, H. A., & Sons, Grace, Idaho	0	8	14	10	1	33
Miller, Charles, & Sons, Sandusky, Mich.	0	5	16	6	0	27
Miller, Peter M., Towanda, Pa.	0	2	8	10	1	21
Mitchell, Raymond L., Springville, Pa.	0	1	3	5	0	9
Monson, Wesley E., Burley, Idaho	0	1	4	8	3	16
Montana State College, Bozeman, Mont.	0	8	7	6	3	24
Morrison, Arthur L., Laceyville, Pa.	0	3	5	8	2	18
Mt. Pleasant State Home & Training School, Mt. Pleasant, Mich.	0	2	13	22	1	38
Mulberry, Ted, Idaho Falls, Idaho	0	1	3	4	0	8
Murphy, Wm., & Sons, Nampa, Idaho	0	1	2	7	5	15
Naylor, Ralph & Donald, Meshoppen, Pa.	0	3	21	23	8	55
Neale Farms, The, Waco, Texas	3	36	65	33	0	137
Nelson, Harvey A., & Sons, Union Grove, Wis.	9	33	45	14	0	101
Nelson, Kenneth B., Meridian, Idaho	1	0	4	3	0	8
Nelson, Theodore E., Leeds, N. Dak.	0	0	0	3	2	5
NEPA Artificial Breeding Co-op., Tunkhannock, Pa.	2	9	5	1	0	17
New Jersey Agricultural Experiment Station, Sussex, N. J	2	24	39	25	0	90
New Jersey Co-op. Breeders Assn., Inc., Annandale, N. J.	1	2	5	2	0	10
Newberry State Hospital, Newberry, Mich.	0	0	25	32	16	73
Nickisch, Elmo, Wishek, N. Dak.	0	0	4	7	1	12
Nielsen, Ronald & Eugene, Spanish Fork, Utah	0	6	12	12	4	34
Nielson, Kenneth L., Caldwell, Idaho	0	2	3	6	0	11
North Dakota Agricultural College, Fargo, N. Dak.	0	1	9	16	3	29
Northern Ohio Breeders Co-op. Assn., Tiffin, Ohio	1	4	7	1	0	13
Nugent, William C., Bad Axe, Mich.	0	6	15	12	1	34
Oberlin, Perry, & Sons, Bryan, Ohio	0	7	14	11	0	32
O'Brien, William H., Rawson, Ohio	0	1	10	5	0	16
Ochs, Walter F., Cleveland, Wis.	0	5	16	10	0	31
Ode, Will, & Sons, Sioux Falls, S. Dak.	0	1	9	16	5	31
Oliver, Walter, Pontiac, Mich.	1	0	10	8	1	20
Oviatt, Dennis & Sharolyn, Huron, S. Dak.	0	1	1	2	0	4
Pack, Don, & Son, Idaho Falls, Idaho	1	5	6	3	1	16
Pancake, Harold V., Convoy, Ohio	0	0	2	5	0	7
Panciera, Aldo, Westerly, R. I.	0	4	14	15	1	34
Papageorge, Alex, & Sons, Ogden, Utah	0	9	16	5	0	30
Pardonnet, George E., Corunna, Mich.	0	6	29	8	0	43
Parker, Gerald, Liberty, Pa.	0	3	18	14	4	39
Payne, Weston, Clyde, Ohio	0	3	12	6	0	21
Petry, Walter A., & Son, West Manchester, Ohio	0	5	8	6	2	21
Phelps, Walter K., Newport, R. I.	0	4	10	15	7	36
Phillips, C. H., Declo, Idaho	0	1	5	8	2	16
Pline, H. S., Nampa, Idaho	0	2	16	11	4	33
Poth, Roy O., Brown City, Mich.	0	3	21	12	3	39
Price, Nelson C., Tiffin, Ohio	0	1	8	16	2	27
Priehs Brothers, St. Clair, Mich.	2	6	16	7	1	32
Rahr Malting Co., Manitowoc, Wis.	3	8	13	5	0	29
Redfield State Hospital & School, Redfield, S. Dak.	2	25	47	38	5	117
Reed, Charles A., Buhl, Idaho	0	0	7	9	4	20
Reed, James, Oakley, Utah	0	2	14	6	0	22
Renfrow, Howard K., Calvin, N. Dak.	0	0	7	4	0	11
Richards, Grant S., American Fork, Utah	2	10	10	6	0	28
Richmond, Wendell V., Ontario, Oreg.	0	1	3	5	4	13
Rigg, H. Ralph, Bryan, Ohio	0	0	6	9	2	17
Robb, George & Ross, Fowlerville, Mich.	1	10	14	3	0	28
Robson Bros., Ogden, Utah	0	7	17	14	2	40
Rock, Lloyd J., Corunna, Mich.	0	2	11	4	0	17
Rohlfs, Clayton, & Sons, Fairgrove, Mich.	1	5	8	3	2	19
Romzek, Irvin, Ruth, Mich.	0	3	3	2	0	8
Sampson, R. W., Crooked Creek, Pa.	0	5	15	9	0	29
Sands, Ralph M., Wyoming, Pa.	1	7	8	4	0	20
SanMarGale Farms, Oregonia, Ohio	8	26	40	40	0	114
Schafer, Edwin, Calvin, N. Dak.	0	0	2	3	2	7
Schlenker, John, Wapakoneta, Ohio	0	7	15	14	1	37
Schmidt, Fred T., Hurdsfield, N. Dak.	0	1	4	6	1	13
Scranton, Oliver L., North Guilford, Conn.	0	3	6	20	7	36
Siebert, E. R., Howell, Mich.	0	5	20	16	6	47
Silverthorn Dairy, Charlo, Mont.	0	3	5	5	2	15
Simpson Bros., Glenns Ferry, Idaho	0	0	9	5	1	15
Smales, R. G., Springville, Pa.	0	1	5	6	3	15
Smyth, Lloyd R., St. Ignatius, Mont.	0	2	8	8	1	19
Snow Vocational Agricultural Dept., Ephraim, Utah	0	0	5	5	0	10
Snyder & Phillips, Napoleon, Ohio	0	0	9	11	0	20
Spaulding, Silas E., & Sons, Rexburg, Idaho	0	4	7	10	4	25
South Dakota Co-op. Breeders Assn., Brookings, S. Dak.	0	1	2	2	0	5
South Dakota State College, Brookings, S. Dak.	0	2	13	13	4	32
Spencer, Ernest B., Millerton, Pa.	1	3	21	5	6	36
Spike, Lowell, Milan, Mich.	0	1	3	2	3	9
State House of Correction & Branch Prison, Marquette, Mich.	0	1	12	19	8	40
State Juvenile Home, Toledo, Iowa	0	1	12	9	0	22
State Prison of Southern Michigan, Jackson, Mich.	0	12	85	94	40	231
State Training School, Mandan, N. Dak.	0	0	0	9	15	24
Stearns Farm, Kingsley, Pa.	0	4	13	18	11	46
Steiner, Edwin, Massillon, Ohio	0	4	18	5	1	28
Steiner, J. C., Billings, Mont.	0	3	11	18	7	39
Stoltenow, Manville, Great Bend, N. Dak.	0	1	7	8	3	19
Stonelake, Reuben & Laila, Newell, S. Dak.	1	1	5	7	0	14
Storm, Bob, Fremont, Texas	0	0	9	12	5	26

HERD CLASSIFICATION (Con't.)

Owner	EX	VG	GP	G	F	TOTAL
Stroh, Charles, Suffield, Conn.	2	15	38	11	2	68
Strube, Helmuth, Big Stone City, S. Dak.	0	5	7	2	2	16
Sunny Lea Farm, Waukesha, Wis.	9	21	19	0	0	49
Swarthout, Edyth C., West Salem, Wis.	1	15	41	24	1	82
Talbot Holstein Farm, Preston, Idaho	0	3	7	1	0	11
Tenckinck, L. J., Twin Falls, Idaho	0	2	6	4	1	13
Thiede, Melvin, Milbank, S. Dak.	0	1	2	3	1	7
Thrall, H. C., & Sons, Inc., Windsor, Conn.	0	2	13	38	13	66
Traughber, C. A., & Sons, Roberts, Idaho	0	0	10	14	15	39
Traverse City State Hospital, Traverse City, Mich.	1	9	51	55	11	127
University of Rhode Island, Kingston, R. I.	0	3	12	10	3	28
University of Wisconsin, Lake Mills, Wis.	0	4	25	51	19	99
Utah Agricultural Experiment Station, Logan, Utah	0	1	5	14	7	27
Utah State Agricultural College, Logan, Utah	2	5	11	4	0	22
Utah State Industrial School, Ogden, Utah	3	7	20	6	0	36
Van Driest, Henry, Cedar Grove, Wis.	1	6	18	2	0	27
Volk, Joe J., & Son, Aberdeen, S. Dak.	0	1	3	1	0	5
Walter, Ernest A., Byron, Mich.	0	4	14	2	0	20
Warnick, Merrill N., & Sons, Pleasant Grove, Utah	0	6	13	8	2	29
Webb, G. Murray, St. George, Utah	0	2	10	7	2	21
Weick, Herman H., Caldwell, Idaho	0	1	7	4	3	15
Weiker, A. I., Republic, Ohio	0	2	7	6	2	17
Westfall Farm, Montague, N. J.	0	6	24	15	0	45
Whirlwind Hill Farm, Wallingford, Conn.	1	13	25	8	0	47
Whiston, Donald, Springville, Pa.	0	1	3	0	0	4
Whitbeck, Willis G., Murray, Utah	0	5	7	8	0	20
Whiting, Leon W., Fostoria, Mich.	0	0	4	7	2	13
Wilcox, Duane, Covington, Pa.	0	4	12	9	1	26
Wilford, Charles H., Cornwall Bridge, Conn.	0	0	4	6	4	14
Williamson, J. E., Bellwood, Pa.	0	12	36	18	3	69
Wilson, C. H., Rushville, Pa.	0	1	7	4	0	12
Wingfield, Edwin B., Urbana, Ohio	0	2	12	7	1	22
Wingfield, Leon C., Urbana, Ohio	0	0	5	4	2	11
Winslow, Francis, Grundy Center, Iowa	0	6	17	1	0	24
Wippermann, E. C., Sheboygan, Wis.	2	6	21	5	1	35
Woodward State Hospital & School, Woodward, Iowa	0	3	50	48	4	105
Wright, A. M., Yukon, Okla.	1	7	22	18	7	55
Wright, W. C., Williamston, Mich.	0	4	27	12	2	45
Yankton State Hospital, Yankton, S. Dak.	0	19	36	22	0	77
Yardley, Thomas R., Gunnison, Utah	0	0	15	10	4	29
Ypparila, Wilbert, Newell, S. Dak.	0	0	0	1	1	2
Ypsilanti State Hospital, Ypsilanti, Mich.	0	4	33	33	12	82
Zimmerman, O. E., Hudson, Mich.	0	2	14	4	2	22

PROGRESSIVE BREEDERS' REGISTRY

Name and Address	Number Yrs.	Animals Registered	Number Freshened	Bred by Owner	Cows H. T.	Cl.	Milk	Avg. Prod.	Classif. Score
Bonic Bros., Marysville, Ohio	9	98	65	63	49	2X	12806	498.5	82.2
Virginia Polytechnic Institute, Blacksburg, Va.	9	120	68	68	56	2X	12626	467.4	82.0
Yankton State Hospital, Yankton, S. Dak.	6	117	77	77	57	AR 3X		620.8	82.2
Arthur Gerlach, St. Ansgar, Iowa	5	30	18	15	17	2X	11610	443.6	81.8
E. B. Regier, Whitewater, Wis.	4	28	19	19	10	2X	12780	469.9	82.6
William E. Bensley, Springville, N. Y.	1	49	30	30	23	2X	12421	446.6	82.1
John A. Howe, Tunbridge, Vt.	1	29	17	15	15	2X	14060	558.8	82.4
Howard D. McIntyre, Perry, N. Y.	1	72	37	29	28	2X	15023	567.2	83.8

With Bill

Down in Susquehanna County

Susquehanna County, Pa., lying just "South of the Border" from New York, has long been known as one of the leading dairy counties of the Keystone State. It is a county of rolling hills and mountains with some magnificent vistas of scenery, but somehow, on the side hills and in the valleys they manage to raise vast quantities of oats, hay and pasture grass to keep their good Holstein herds growing and producing. On my recent visit to that county to attend one of their evening meetings, I had an opportunity for hasty calls at three or four of the good Holstein farms of the county and will try to give you at least a thumbnail sketch of each.

Will Arnold, Montrose

I asked Mr. Arnold how long he had been in the business and he replied, "seventy years farming and over 50 years with Holsteins", which seemed like quite a lot for a man who very evidently was barely out of his sixties. Well, anyway, Mr. and Mrs. Arnold and their two big boys—a third son is still at Penn State—have built up a nice working dairy of something over 200 registered Holsteins. In their history they have used no less than four sons of Latrop Star Homestead and they have lost count of the number of grandsons. Present senior sire and now 12 years old is a grand old patriarch sired by Carnation Slogan and out of Westend Peggy, that has done a great job there. I saw three of his daughters, full sisters from the same great old brood cow, that anyone could be proud to show to visitors—a four-year-old making over 600, a three-year-old crowding 600 and a two-year-old that will surely be well over 500, all in DHIA 305 days, 2X. They are saving a son of the three-year-old by Cochran Sovereign to follow the Slogan bull.

Smitholm at Springville

Al Smith had to leave for Canada with Clarence Lyons right after the meeting, starting at midnight and driving all night, but his gracious wife, Mary, did the honors, showing us their place and escorting us to Woodburne and then back to our hotel in Montrose. Al and his brother, Dick, have been building on Rag Apple blood since 1946 and now they are concentrating rather heavily on Sovereign Cochran. They have a fine

BEER BROS. *Complete Holstein* Dispersal Sale

Quitting the Dairy Business — Selling Entire Herd on

SATURDAY, OCTOBER 1st — 10:00 A. M.

MANSFIELD, OHIO

At the farm, 3½ miles west of Mansfield on U. S. 30N, then north 1 mile on Spring Mill-Lexington Rd.

100 Registered Holsteins

SELLING — MILKED 115 LBS. ON 2X!

LYNKARIE PIETJE RAG APPLE
Born Mar. 9, 1950. Grand Champion at Richland and Ashtabula Co. Fairs, 1954. She has milked up to 115 lbs. a day on 2X this lactation. Sells with her bull calf born in April by Curtiss Candy Invincible, and her daughter due at sale time to "Dandy George."

55 Head Milking Age
15 of these fresh by sale time. 15 due in October and November. Balance milking well and rebred.

10 First Calf Heifers
Due about sale time.

15 Yearling Heifers
Several ready to breed this fall, balance calves up to 1y.

The cows are mostly young, many second and third calf.

10 cows carry service to Curtiss Candy bulls.

8 daughters of Curtiss Candy bulls, plus a number by NOBA sires.

10 head bred to Knollwood Steelbilt Supreme, a double grandson of Knollwood Chief. His own dam has a 3-year-old record of 683 lbs. fat, 4%.

Balance of herd bred to Rag Apple George, born Feb. 20, 1954, son of Curtiss Candy Dandy George from a daughter of Greenwood Dean Ormsby. This bull also sells.

Also Selling

PINE LODGE RAG APPLE OLIVE, 635 lbs. fat, 4% at 2y, 2X. She also has a daughter in the sale.

POSCH LYNKARIE SOVEREIGN, a 3-year-old due at sale time to Dandy George. Her dam made 1000.8 lbs. fat, 23,582 lbs. milk on 2X at 4y.

This is one of the heaviest milking herds we have ever sold. Several cows in the herd have milked over a can a day on 2X.

All females over 2 years of age are calfhood vaccinated. Everything is State T. B. and Bang's tested within 30 days of sale.

The herd is of good type and in good condition. Nearly every animal selling was raised on this farm.

Catalogs at the Sale. Held under cover. Lunch served.

Also selling 40 good Corriedale ewes; 1 Corriedale ram; 4 DeLaval Milker units and pumps; 50 cans; 2 milk coolers (8 and 10 cans); wash vats and can rack.

One of the Highest Producing Herds We Ever Sold!

J. O. FENSTERMAKER
Auctioneer — Sale Manager
Homerville, Ohio

CARL AND RICHARD BEER, Owners
R. D. 3 — Mansfield, Ohio
Phone: 48851

Daisy Cattle Markers

Solid brass tags and brass-plated chain.
No. 21—FOR NECK. Adjustable. Tags numbered both sides. $18.25 per dozen.
No. 17—FOR HORNS. Adjustable. $9.20 per dozen.
No. 38—DOUBLE PLATE NECK CHAIN. Upper portion strap, lower portion chain. $14.50 per dozen.
Write for catalog. Sample mailed for $1.00.
GOLDEN ARROW FARMS
Dept. A Box 7 Huntington, Indiana

PEERLESS "All-Purpose" Farm ROLLER MILLS

CRIMP—CRACK—GRANULATE
All small grains and ear corn
Feed DUST-FREE rolled grain for better feeding results. Roll it with a PEERLESS. Complete line stationary and portable mills. Write for LITERATURE.
PEERLESS EQUIP. CO. JOPLIN, MISSOURI

BADGER SPECIALISTS

ARE EXPERTS ON
FARM ENGINEERED
- **BARN CLEANERS**
- **SILO UNLOADERS**
- **BUNK FEEDERS**

and BARN EQUIPMENT

THEY WILL BE GLAD TO HELP YOU PLAN YOUR BARN LAYOUT and SOLVE YOUR PROBLEMS

Installation and Service Specialists in All Dairy Sections of U.S.A. and Canada.

Please send the following literature
Barn Cleaners ☐ Silo Unloaders ☐
Barn Equipment ☐

Name
Address
City State

BADGER-NORTHLAND INC.
BOX 31 DEPT. B KAUKAUNA, WIS.

group of young daughters of this sire, the oldest October calves, as uniform a lot as you would care to see. As you look them over it becomes easier to believe the recently published analysis figures which show that 100% of the classified daughters of this sire are Good Plus or better in respect to rump and body capacity. Certainly these heifers at Smitholm seem to be especially strong in those two catagories. The cows were at pasture so we saved them for our next visit but we did see a fine group of old matrons grazing down by the farm pond in what Mrs. Smith referred to as the "100-000-lb. pasture."

Woodburne at Dimock

The Inkas, so I had been led to believe, are "quite a family" and sure enough, I can now vouch for the claim. Old Inka herself, her 15/16 sister, Colantha, her full sister, Pauline, and her daughter, Lass, have all been classified Excellent in Mammary System, three of them are Excellent over all and the other VG. Norris Earnshaw had thoughtfully left the Inkas in the barn so I could see them without wandering all the way back to the pasture.

Sovereign Cochran was down at the lower end of his long, narrow, sidehill paddock, but he obligingly climbed the hill to greet us. One of the really great sires, classified VG, he looks today as though, barring a few of what Mark Keeney used to call "non-essentials" he could be raised to Excellent.

As most **World** readers know by this time, they have been doing a lot of research at Woodburne on percentages of daughters rating GP or better in the various categories of breakdown, showing that of the Sovereign Cochran daughters that have been classified, 100% are GP or better in Body Capacity, 100% in rump, 85.1% in General Appearance, 89.5% in Dairy Character, 73.7% in Mammary System, 73.7% in Fore Udder, 89.5% in Rear Udder and 73.7% in Feet and Legs. They made similar studies of other famous sires and so far have been able to find but one other sire, and he no longer living, that does not fall below 73.7% in at least one category. They showed me the breakdowns on 30 of the sires that we have considered the leaders as sires of type and the figures are amazing, to say the least.

Norris Earnshaw has developed a tremendous business in frozen semen, forming an organization known as Golden Genes, Inc., making shipments all over the United States and to Canada, with a South American shipment planned for the near future. It's "quite a business".

SOVEREIGN COCHRAN
His Golden Genes are frozen.

Heading homeward, we stopped for a snack at Lawrence Bros. Dairy Bar, just over the line in New York State, south of Binghamton. Good Holstein people and a good place for a dairy lunch (free ad).

"CREDIT-RISK" TERRITORIES RIPE FOR MILK VENDERS

A Miami, Fla. milk vender operator has found that in territories plagued by generally poor retail credit risks an outdoor vender not only brought receipts to 100% par, but maintained the sales volume for milk in the area. The operator is William C. Lewis, a lawyer by profession, dairyman by family tradition and a milk vending route operator by choice. He heads Lewis Enterprises which services 22 indoor and outdoor venders.

Some of the requirements of vender-locating, according to Lewis, are:

(1) About 300 families are needed to make a vender profitable.

(2) Residential areas inhabited by working couples and students are good locations because their shopping hours are limited.

(3) A location that looks "right" may take time to attract enough trade to make it profitable. Consumers are sometimes slow to use new sources of supply.—Reported by The Milk News Weekly.

WASHINGTON STATE PRODUCTION HONORS

Each month Washington State puts out a list of DHIA Cows of the Month. The June list has recently come to our attention. It covers classes for two years, three years, four years, five to nine years and ten years and over. Registered or grade Holsteins headed all of the classes except the two-year-olds, and had three of the five places in that class. Altogether there were 19 Holstein Cows of the Month listed, as compared to five Guernseys and three Jerseys, both of which breeds are quite numerous in this state.

MILKING HERD DISPERSAL

DIVOLL HOMESTEAD

NATT L. & JOSEPHINE K. DIVOLL, OWNERS

BELLOWS FALLS, VERMONT

WEDNESDAY — SEPT. 28 — 11 A. M.

52 — THIS SALE INCLUDES ALL COWS WHICH HAVE FRESHENED (40) PLUS ALL BRED HEIFERS DUE BEFORE JANUARY 1, 1956 (12). IT COMPRISES A COMPLETE DISPERSAL OF ALL ANIMALS IN OR CLOSE TO PRODUCTION.

26 HEAD DUE BETWEEN AUGUST AND JANUARY.

BANG'S CERTIFIED — VACCINATED — TB ACCREDITED — TESTED FOR BOTH WITHIN 30 DAYS OF SALE

A LONG ESTABLISHED HOMEBRED HERD

3 TIMES A PROGRESSIVE BREEDER HERD

HIR TESTED FOR OVER 10 YEARS—WITH A 10 YEAR HERD AVERAGE OVER 400 FAT.
1955 HERD AVERAGE—38 HEAD 2X 299d 11208 Milk 3.7%, 417.6 FAT

ON CONTINUOUS DHIA TEST FOR OVER 17 YEARS

5 TIMES CLASSIFIED—THE MOST RECENT CLASSIFICATION DECEMBER 17, 1954.

A STRONG WINTERTHUR BACKGROUND THROUGH

WINTERTHUR FOBES POSCH VENICE (GOLD MEDAL)
GREEN HILL ORMSBY BOAST (EXCELLENT — SMP)
WINTERTHUR D H ORMSBY GREAT

11 HEAD SELL WITH 2X RECORDS FROM 505—688 FAT

OTHER COMPARABLE HEIFER-FORM RECORDS.

Having recently received appointment as Judge of the Vermont Superior Court, Mr. Divoll is required to travel extensively throughout the State and remain away from the farm for prolonged intervals. He therefore feels it advisable to relieve himself of some responsibility at the farm, through the sale of the milking herd. The herd has been developed by two generations of Divolls, and this sale provides an opportunity to obtain animals of established background, proven bloodlines and known productive ability.

LOCATION: Off Route 103, in Rockingham Old Town, 5 miles north of Bellows Falls, Vt.

CATALOGS: At ringside, or by mail on request to the Sale Manager.

— Signs posted on Route 103 Sale Day. — Sale in tent — Lunch on Grounds.

T. R. LANGDELL
Wilton, N. H.
Auctioneer.

THE ONLY DISPERSAL OF A PROGRESSIVE BREEDER HERD IN NEW ENGLAND TO DATE FOR 1955.

W. A. BAKER
Exeter, N. H.
Sale Manager.

SCOTT McILVAINE COMPLETE DISPERSAL

57 Registered Holsteins - Sept. 27, Tuesday - Greensburg, Pa.

At the Scott McIlvaine farm located 7 miles north of Greensburg, Pa., on Route 66. Farm entrance just south of the junction of Routes 22 and 66. Watch for arrows.

BANG'S CERTIFIED & VACCINATED.
T. B. ACCREDITED.
ELIGIBLE TO GO ANYWHERE.

16 daughters of a Pabst Regal son sell with their sire! 11 daughters of Korndyke Fobes Again. 4 daughters of a son of Pabst Ronmer. 6 daughters of a son of Pabst Comet.

SALE INCLUDES THE ISEMAN BROTHERS MILKING HERD DISPERSAL!

SCOTT McILVAINE AND ISEMAN BROS. Owners
Greensburg and Ford City, Pennsylvania

R. AUSTIN BACKUS, INC.
Sales Mgrs. and Auctioneers, Mexico, N. Y.

WISCONSIN—

(Continued from page 20)

Dairy Herds:

1. Pabst Farms Inc.; 2. Allen Hetts; 3. Mooseheart; 4. Harvey A. Nelson & Sons; 5. Elmwood Farm; 6. Piper Bros. Farms; 7. Sunny Lea Farm; 8. Bristol Farm; 9. Wis. State Reformatory.

Best Three Females:

1. Harvey A. Nelson & Sons; 2. Pabst Farms Inc.; 3. Bristol Farm; 4. Allen Hetts; 5. Mooseheart; 6. Elmwood Farm; 7. Wis. State Reformatory; 8. Elmer Krull & Sons; 9. Walworth County Hospital Farm; 10. Charles & Donald Brace.

Get-of-Sire

1. Get of Wis Leader 915940, Pabst Farms Inc. and Elsmer Berg and son; 2. Get of Pabst Sir Roburke Rag Apple 1024453, Mooseheart & Russell; 3. Get of Redfield Gypsie Bill 987947, Bristol Farm; 4. Get of Weber Hazelwood Burke Raven 909839, Pabst Farms Inc.; 5. Get of Pabst Burke Tritomia Don 895911, Harvey A. Nelson & Sons; 6. Get of Pabst Comet 959466, Sunny Lea Farm; 7. Get of Skokie Golden Prince 1079736, Elmwood Farm; 8. Get of Wis Ideal Crusader 1014925, Ben Dibble; 9. Get of Wis Masterpiece 999669, Wis. State Reformatory; 10. Get of Dunloggin Ormsby Var King 913356, Charles & Donald Brace.

Produce of Dam:

1. Produce of Diemere Mary Segis 2558748, Elmwood Farm; 2. Produce of Russin Iris Ida Butterboy 3046418, I. N. & Raymond Russell; 3. Produce of Catherine Barthel Scholton Piebe, Bristol Farm; 4. Produce of Plain View Ormsby Girl 2404710, Elsmer F. Berg; 5. Produce of Wis Emblem 2722522, Wis. State Reformatory and Elmer Krull & Son; 6. Produce of Pabst Burke Pietertje Bloom 2373578, Pabst Farms Inc.; 7. Produce of Wal-Co-Farm Martha 2873246, Mooseheart; 8. Produce of Gray View B D Crissy 216-7991. Harvey A. Nelson & Sons; 9. Produce of Twelvelms Marie Man-O-War 2963518, Bristol Farm; 10. Produce of Princess Moole Piebe 2863691, Bristol Farm.

Best Udder

1. Weber Admiral Burke Ruby 286-2902, Bristol Farm; 2. Kam Lake Arthur Peggy Vera 3160816, Mooseheart; 3. Downhamdale Fond Susan 3929540, Baird Bros.; 4. Arbeth Roburke Pathfinder Jill 3290650, Mooseheart; 5. Plain View Kitty 3424072, Pabst Farms Inc.; 6. Russinwood Linda Roburke 3556796, I. N. and Raymond Russell; 7. Miss Illianna LaVar Marie 3869118, Elmwood Farm; 8. Gray View B D Harmony 3352656, Harvey A. Nelson & Sons; 9. Silver Moon Man-O-War Angie 3280264, Bristol Farm; 10. Kay Gypsie Bill Catherine 3587880, Bristol Farm.

Wisconsin County or District Herds:

1. Waukesha County Herd; 2. Jefferson County Herd; 3. Washington County Herd; 4. Calumet County Herd.

Premier Breeder:

Pabst Farms Inc.

WISCONSIN STATE FAIR NOTES

—Attendance for 1955 was down nearly 50 per cent at Wisconsin due partly to the intense heat and to the polio outbreak in the vicinity of Milwaukee. . . . The winning four year old of Allen Hetts is a daughter of Crescent Beauty Admiral Jule—she was purchased in the dispersal of the Cotton herd in South Dakota in the summer of 1952.

—Jack Reynolds, former fair secretary and also former state Holstein secretary and now manager of the Eastern States Exposition was making his first visit to the fair since he had gone east . . . Calumet County had an exhibit of their own cattle with five breeders represented and were right in there on the winnings.

—Coldstream Posch Fobes Walker, Honorable Mention All-American aged cow of Piper Brothers for 1954 had the judge somewhat puzzled—just fresh three days she still had considerable inflammation in her udder and could go no higher than sixth.

—World cover cow of August 20, the high scoring, Excellent Meldomar Comet Doreen of Sunny Lea Farms, was sick all night before show day and consequently had to be content with 12th place . . . Christy Highboy Bill, two year old bull of F. C. and W. C. Schroeder is from the highest record daughter and by the highest record son of Carnation Homestead Highboy.

—Christ Mayer and Sons had three generations of females in their string, the 11th prize aged cow, her four year old daughter by Creston Grand Majesty and the sixth prize junior yearling heifer by Hickory Creek Sensation. "Sensation" is a son of Gomar from Good Enough K P K O Frances, the cow that holds second and third place nationally in 3X, mature, 305 day division.

—Third place three year old of Pabst Farms is a maternal sister to Pabst Win, her dam a 963-lb. former state record Comet daughter. Following closely on Pabst Farms in points for Premier Breeder were Mooseheart, Bristol and Gray View in that order . . . Harold Imig of Plain View rather proud of the fact that all of the winning senior get as well as the second prize aged cow of Elmwood carried the Plain View prefix.

—This year's Alice in Dairyland was Miss Barbara Brown of Independence, she is the eighth to act as "Alice" . . . One of the most popular places on the grounds was the stand where customers are served all the milk they can drink for 10 cents.

—Art Sontag, state secretary had a booth for the state association featuring blown up pictures of Wisconsin All-Americans and state herd groups . . . Gray View Farms of Harvey Nelson & Sons were going in big for ond place "Skyanne" and the sec ond prize senior yearling heifer from the Crissy cow had a host of friends for first place . . . Dam of Mooseheart's first two year old had been made first aged cow at the big Dallas show by Judge Gordon in 1952.

—F.C.B.

Out, Please!

Lawyer (Paternally), to client anxious for divorce: "My dear young lady, occasional tiffs are bound to occur in your married life. But think of the joy to be got out of it."

Client: "Exactly. Get me out of it."

Booster — Son of a Brood Cow

GLENAFTON BOOSTER is our son of Marksman from one of the really great cows of the breed—a tremendous year after year producer, an exceptionally high tester, a proven transmitter and bred in the purple.

BOOSTER's Dam—

VEE RAG APPLE HARTOG (GP)

7y-365d-3X	17747	5.34	947
5y-365d-3X	16169	5.76	932
8y-365d-3X	17987	5.03	910
3y-365d-3X	14513	5.04	731
2y-365d-3X	11632	4.96	577

An inbred daughter of Montvic Chieftain 7th (VG-GM), being from one of his very greatest daughters, Pebble Beach Vera Secunda (4y-365d-3X 21035 4.6 967), she twin sister to Pebble Beach Veda Secunda (1227 f. 5%) and with two more full sisters above 944 lbs. fat with 4.6% test.

BOOSTER's Full Sisters—

GLENAFTON LAUREL VEE (GP)

8y-365d-2X	21131	4.5	960.8
(Vermont State Record)			
7y-365d-3X	17701	4.98	881.0
5y-365d-3X	20813	4.75	989.0
4y-365d-3X	17422	4.80	837.0
2y-365d-3X	16548	4.64	768.0

GLENAFTON LAUREL VEE B (GP)

6y-365d-3X	17753	4.65	826.0
5y-365d-3X	17939	4.86	871.0
3y-365d-3X	17877	4.77	853.0
2y-365d-3X	12511	5.11	639.0

This is beyond question the highest testing family of the breed, as proven by year after year records. His dam and his two full sisters have together made 14 records averaging—

17000 M. 4.92% 837.3 F.

So far as we can determine, no other family of the breed approaches this tremendous showing for production with such high test.

Our BOOSTER Calves are from Daughters and Granddaughters of
NOBLEMAN and SCOUTMASTER
Ask Us About Young Bulls of This Combination

DEVINE'S MT. HOPE FARM

T. J. DEVINE, Owner **TAUNTON, MASSACHUSETTS** **O. T. CHARLEWOOD, Manager**

An Excellent Son of Mistress Abbekerk

Is One of Our Main Herd Sires

BROWNS MASTER BELLBOY
(Excellent)
Grand Champion Quebec 1953

He is a son of Montvic Rag Apple Master (EX) from one of the greatest daughters of the same sire, this beautiful 832-lb. cow and consistent year after year producer with way over 4% test each year.

His dam was one of the top cows in the old Brown Corporation herd. Her full sister, Browns Mistress Belldina, went to Franlo for $4,500 and was one of their top show cows. A full brother was one of the main herd sires at Brown Corp.

The second dam, Belldina Abbekerk Beauty (VG), has an 11-lactation total of 173,325 lbs. milk, 4.42%, 7,659 lbs. fat, with two records above 800 lbs. fat and six daughters with R O P records up to 977 lbs. fat—just a marvelous old brood cow.

Some BELLBOY Sons Now Available From Some Of Our Better Matrons
WRITE US OR VISIT US

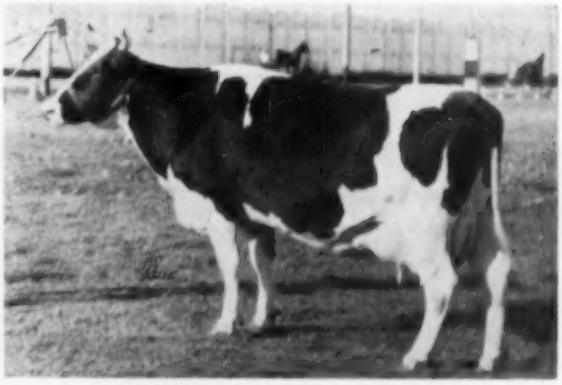

BROWNS MISTRESS ABBEKERK (VG)
Twice First Prize at Quebec Exhibition

7y-365d-3X	20124 m.	4.13%	832 f.
5y-365d-3X	17532 m.	4.37%	767 f.
4y-336d-3X	16505 m.	4.60%	760 f.
4y-305d-3X	15549 m.	4.64%	721 f.
3y-346d-3X	15066 m.	4.37%	659 f.
3y-305d-3X	14059 m.	4.37%	614 f.
2y-360d-3X	13179 m.	4.14%	546 f.
2y-305d-3X	11802 m.	4.13%	487 f.

An own daughter of Montvic Rag Apple Master (Ex) from Belldina Abbekerk Beauty.

Lake Aylmer Farm

DISRAELI, QUEBEC

W. K. MAC LEOD, Owner **PIERRE GIGNAC, Herdsman**

THE CORRECTION HERD

"Correction Bold Ollie" our home bred junior herd sire is out of "Correction Ollie Bess—3052404." She has produced in 4 lactations on 2X the following records—402.8 lbs. — 400.2 lbs. — 563.5 lbs. — 533.5 lbs. fat all with a 4% test.

H.I.R. and D.H.I.A. Testing
Cows, Bulls and Heifers For Sale

Farm located at South 68th and Highway 100, Milwaukee County

MILWAUKEE COUNTY HOUSE OF CORRECTION

8885 South 68th St. ***** **Milwaukee 14, Wis.**

JOS. B. DREWNIAK, Supt. **I. BENSON, Farm Supt.**

PEDIGREES : QUICK SERVICE

Our new service is prepared to furnish you with up-to-the-minute pedigrees within a week from the day you mail your order.

NEW PRICES — ATTRACTIVE COLOR BLENDING

Typewritten pedigrees: Original and two carbons (3 copies)
3 generation, $2.00; 4 generation $2.50; 5 generation $3.50
Ditto pedigrees: 25 copies
3 generation, $3.50; 4 generation $4.00; 5 generation $5.00
Ask for complete pedigree and catalogue price list.

WYLAM
SALE AND PEDIGREE CO.

WAVERLY **IOWA**

OFFICIAL CANADIAN EXTENDED PEDIGREES

"They Help You Sell"

UP-TO-DATE — COMPLETE — FULL OF FACTS

Typewritten Pedigrees, four generation, Red and Blue — $2.50 each
(A carbon copy is supplied free)

25 copies	$4.00	75 copies	$5.00
50 copies	4.50	100 copies	5.50

Dam-Daughter Comparisons — Sire Analysis — Research

Pedigree Department
THE HOLSTEIN-FRIESIAN ASSOCIATION OF CANADA
BRANTFORD, ONTARIO, CANADA

"KANT-KOM-OFF" COW BLANKETS

NEW LOW PRICES! $3.75 AND UP

EXCLUSIVE FEATURES

- PATENTED KANT-KOM-OFF BUCKLE
- HIGH GRADE DUCK CONTAINING NO FILLER TO WASH OUT
- FULLY ADJUSTABLE LEG STRAPS
- DOUBLE REINFORCED AT ALL POINTS OF STRAIN
- TRIPLE THICKNESS AT NECK
- IMMEDIATE DELIVERY

Write for your free Laacke Farm Supply Catalog today!

R. LAACKE CO.
1023 W. WALNUT STREET • MILWAUKEE 5, WISCONSIN

MINNESOTA—

(Continued from page 22)

Junior Champion Male
Jondale Raven Comet, Raymond F. Perbix.

Senior and Grand Champion Male
Pabst Fobes Burke, Pabst Farms, Inc.

Best Udder
1. Plain View Inga, Pabst Farms Inc.; 2. Plain View Kitty, Pabst Farms Inc.; 3. Waldholm Bluebell Burke Design, Pabst Farms Inc.; 4. Dicmere Colantha Comet, Elmwood Farms; 5. Skokie Golden Gracious Cora, Elmwood Farms; 6. May Caesar Chip, Gust Kratske, Cologne, Minn.

Aged Cows (17)
1. Waldholm Bluebell Burke Design, Pabst Farms Inc.; 2. Radium Ormsby Senator, Hugo & James Albrecht; 3. Plain View Cora Jewel, Elmwood Farms; 4. Dicmere Ormsby Comet, Elmwood Farms; 5. Dicmere Colantha Comet, Elmwood Farms; 6. Waldholm Ardis Burke Belvale, Pabst Farms Inc.

Four-Year-Old Heifers (10)
1. Plain View Inga, Pabst Farms Inc.; 2. May Caesar Chip, Gust Kratzke; 3. Worthmore Mag Roebuck, Hugo Albrecht; 4. Pabst Robur Judith, Pabst Farms Inc.; 5. WHR Carnation Connie Hazel, Elmwood Farms; 6. Schutzholm Roamer Dora, Barron County Holstein Breeders Assn.

Three-Year-Old Heifers (11)
1. Plain View Kitty, Pabst Farms Inc.; 2. Pabst Raven Roamer Louise, Pabst Farms Inc.; 3. Imperial Colantha Ormsby, Elmwood Farms; 4. Dimple Imperial Burke, Paul Oelfke & Son; 5. Johanna Dean Walker Rose, Barron County Holstein Breeders Assn.; 6. Pearl Imperial Regal, Art Bruce.

Two-Year-Old Heifers (17)
1. Skokie Golden Gracious Cora, Elmwood Farms; 2. Pabst Raven Joan, Pabst Farms Inc.; 3. Pabst Winro Wayne, Pabst Farms, Inc.; 4. Miss Illanna LaVar Marie, Elmwood Farms; 5. Skokie Golden Vickery, Elmwood Farms; 6. Skokie Golden Clover, Elmwood Farms.

Senior Yearling Heifers (14)
1. Skokie Creation Princess, Elmwood Farms; 2. Skokie Creation Marie, Elmwood Farms; 3. Pabst Leader Regal Wayne, Pabst Farms Inc.; 4. Pabst Raven Robur Jewel, Pabst Farms Inc.; 5. Pabst Raven Robur Lvons, Pabst Farms Inc.; 6. Minnehaha Biddy Prairie Jasper, Hugo and James Albrecht, New Ulm, Minn.

Junior Yearling Heifers (9)
1. Skokie L Creation Geraldine, Elmwood Farms; 2. Pabst Leader Fobes Wayne, Pabst Farms Inc.; 3. Pabst Leader Burke Sue, Pabst Farms Inc. 4. Sunnyside Carnation Naomi, Edw. Moschke & Son; 5. Elmoka Susan Homestead, Barron County Holstein Breeders Assn.; 6. Lilith Mellow Dictator, A. H. Bruce.

Heifer Calves (17)
1. Skokie Return Geraldine, Elmwood Farms; 2. Albrecht Trademark Repose, Hugo Albrecht; 3. Pabst Leader Rocayne, Pabst Farms Inc.; 4. Skokie Creation Pietertje, Elmwood Farms; 5. Skokie Good Hillside, Elmwood Farms; 6. Pabst Leader Rebeth, Pabst Farms Inc.

Junior Champion Female
Skokie Return Geraldine, Elmwood Farms.

Senior and Grand Champion
Plain View Inga, Pabst Farms Inc.

Reserve Grand Champion
Waldholm Bluebell Burke Design

Dairy Herd
1. Pabst Farms, Inc., 2. Elmwood Farms; 3. Hugo Albrecht; 4. Barron County Holstein Breeders Assn.; 5. A. H. Bruce.

Best Three Females
1. Pabst Farms Inc.; 2. Elmwood Farms; 3. Elmoka Farms; 4. Paul Oelfke & Son; 5. Hugo Albrecht; 6. A. H. Bruce.

Get-of-Sire
1. Get of Weber Hazelwood Burke Raven, Pabst Farms, Inc.; 2. Get of Skokie Golden Prince, Elmwood Farms; 3. Get of Schutzholm Cherokee Dividend, Elmoka Farms! 4. Get of Ravenglen Creation, Elmwood Farms.

Junior Get-of-Sire

1. Get of Ravenglen Creation, Elmwood Farms; 2. Get of Weber Hazelwood Burke Raven, Pabst Farms Inc.; 3. Get of Wis Trademark, Hugo Albrecht; 4. Get of Gilkey Dictator Hi-Hope, Oelfke & Son; 5. Get of Dictator Mellow Pabst, A. H. Bruce.

Produce-of-Dam

1. Produce of Pabst Pietertje Bloom, Pabst Farms Inc.; 2. Produce of Dicmere Mary Segis, Elmwood Farms; 3. Skokie Gracious Cora, Elmwood Farms; 4. Produce of Elmoka Jennie Homestead, Elmoka Farms; 5. Produce of Lashbrook Salo Pearl, A. H. Bruce; 6. Produce of Miss Canary Regal 2d, A. H. Bruce.

District Herds

1. South Central; 2. Carver; 3. Barron County Holstein Breeders Assn.

Notes on Minnesota State Fair

—Breeder of the junior champion bull, Jondale Raven Count, was Warner Johnson of Stewartville, Minnesota who also bred Consolidated's second prize junior yearling bull. Dam of the Count bull (a Comet daughter) was purchased by Johnson as a calf, should make 600 of fat this year; she was bred to Raven artificially and the calf was sold to the present owner, Raymond Perbix of Hamburg, Minn.

—Believe it or not, the Ayrshires outnumbered the Holsteins at this year's fair. As soon as the junior gets were placed, Axel Hansen stepped to the microphone to make the presentation of the Dr. Graham plaque to Hugo Albrecht for the highest placing junior get awarded to a Minnesota breeder; the get was that of Wis Trademark.

—Grand champion, Plain View Inga, is again on test promising 900 of fat for Pabst Farms for ten months; Waldholm Bluebell Burke Design, first aged cow and reserve grand, is expected to finish this year with around 1050 of fat and the sixth aged cow, Waldholm Ardis Burke Belvale, is going even stronger at Pabst Farms.

—For the first time in many years no entries from Henry Bartel at Minnesota. Fair President, Henry Swenson, arranged for potted plants and ferns to be made available to Fred Wetmore for background for pictures of show animals. Elmwood's junior champion heifer calf is a daughter of the Bristol Farm bull that was first two year old at Iowa the following day.

—Two Holstein breeders were doing all right with their Hampshire hogs, Leonard Gabbert of Owatonna had grand champion sow and George Lorenz had reserve grand champion junior sow.—F.C.B.

Howard C. Barker
PHONE: MONUMENT 3-6363
FREDERICK, MARYLAND

SALE MANAGER - LIVESTOCK BROKER
Consignment and Dispersal Sales
Exporter - Appraisals - Herd Consultant
Private Sales on Commission
Purebreds or Grades

CHAS. VOSBURGH — CORTLAND, N. Y.
PHONE SKYLINE 68133
VOSBURGH auctions are ACTION auctions—watch for them, I'll pay CASH for your complete outfit, or conduct your dispersal if you prefer.
See Vosburgh first!

Waukesha Dairy Cattle Sales and Service
. . . QUALITY HOLSTEINS . . .
Write for information — Will be glad to help you. We also buy on order.
FRANK SWARTZ — Phone Liberty 7568
P. O. Box 141 — Waukesha — Wisconsin
ED WEYKER — Phone Liberty 2-2318

Welcome News for Dairymen!
BEACON offers BE-CO-D
A new, inexpensive, simple feeding program to aid in preventing
MILK FEVER

After years of study, research workers at the Ohio Agricultural Experiment Station have proven that large doses of Vitamin D_2 (30,000,000 units) fed daily for 5 to 7 days before calving, are effective in preventing Milk Fever.

Beacon's new high Vitamin D_2 Mix, *Be-Co-D*, is formulated so that each cow receives the prescribed dosage of Vitamin D when fed 8 lbs. of *Be-Co-D* daily. (*Be-Co-D* is a special blend of *Be-Co-Lass*, our bulky, palatable calving ration, with type 142F Irradiated Dry Yeast.)

Be-Co-D is a preventive . . . not a treatment for Milk Fever.

Careful experiments show that *Be-Co-D*, fed as recommended, maintains blood serum calcium at a level well above the point where Milk Fever symptoms appear.

Be-Co-D is available in 50 lb. bags . . . enough for one cow. It's economical to feed . . . it's the most practical way to help prevent Milk Fever. Complete directions are on the feed tag.

Beacon Dealers are located from Maine to Va. and W. Va.

BEACON
THE BEACON MILLING COMPANY, INC., CAYUGA, N. Y.
YORK, PA. • LAUREL, DEL. • EASTPORT, N. Y.

PAUL L. MUSE — COMPLETE DISPERSAL

Monday — September 26 — Mertztown, Pa.

At the farm, located 7 miles west of Allentown, just off Route 22, ½ mile west of Lehigh Church. Watch for signs.

65 Registered Holsteins

Bang's Certified & Vaccinated; T. B. Accredited; Examined for pregnancy. Healthy in every respect.

HERD SIRE SELLS WITH 23 DAUGHTERS
Daviland Rag Apple Mark, by a 1324-lb. sire and from a "VG" dam with 844 fat 2X. 20 head carry his service.

19 DAUGHTERS OF THIS SIRE SELL
Yes, 19 daughters of a bull by Osb. Sir Bess Pietertje. His dam "VG" with 973 fat, next dam "VG" with 1106 fat; 3d dam with 1058 fat.

THERE'S A LOT OF PRODUCTION SELLING
Sale at 11:30 a. m. — Lunch available — Under Cover — Catalogs

Sale Under Joint Management of

R. AUSTIN BACKUS, Inc. and **PA. HOLSTEIN ASSN**

SALE MGRS. & AUCTIONEERS
MEXICO, N. Y.

ARTHUR NESBITT, Secy.
STATE COLLEGE, PA.

PAUL R. MUSE
Owner
1121 Cedar Crest Blvd.
ALLENTOWN, PENNA.

IOWA—

(Continued from page 23)

tinger, Ia.; 7. Burke Ginger Prince Charles 1245090, I. P. Stewart, Maynard, Ia.; 8. Bessie B. F. Admiral Burke 1251678, Bristol Farm.

Junior Yearling Bulls (4)
1. Mar-Will Homeapple Forerunner, Montcliff Holstein Farm, Davenport, Ia.; 2. Hy-Seen Prince Nixon 1249604, Elmer F. Paper, Stockton, Ia.; 3. Wasioja Crystal Star 1239906, Fred Peters, Des Moines, Ia.; 4. Carnation Inka Boy 1230735, Centralia Milk Farm, Story City, Ia.

Senior Yearling Bulls (4)
1. Star Dust Prince Pilgrim 1220257, I. P. Stewart; 2. Spies Homestead James 1219921, Spies & Lein; 3. ManCryCo Gallant Posch Lad 1234514, ManCryCo Farms; 4. Pabst Raven Weber 1215442, Rockcrest Farms.

Two-Year-Old Bulls (4)
1. King Bessie B. F. Return 1197956, Bristol Farm; 2. Sir Stylist Prince Fobes 1227759, Warren Collier, Durant, Ia.; 3. Transmitter Posch Commander 1200175, I. P. Stewart; 4. Jonacre Raburke Prince 1223748, Myron A. Johnson, Boone, Ia.

Aged Bulls
1. Soo Land Carnation Beets Ace 114-5163, Spies & Lein; 2. Pansco Star Burke 1185854, Willis A. McAlpin & Sons; 3. Rockcrest Burke Admiral 111-3528, Rockcrest Farms, Elkader, Ia.; 4. Spies Magic Ace Count 117338, Spies & Lein.

Junior Champion Male
Stardust Prince Pilgrim 1220257, I. P. Stewart.

Senior and Grand Champion Male
Soo Land Carnation Beets Ace 1145-163, Spies and Lein.

Best Udder (13)
1. Velveeta Burke Violet 3095700, I. P. Stewart; 2. Weber Admiral Burke Ruby, Bristol Farm; 3. ManCryCo Royal Isa Belle, ManCryCo Farms; 4. Twelvelms Marie Man-O-War, Bristol Farm; 5. Villisca Crescent Oriole, Willis A. McAlpin & Sons; 6. Silver Moon Man-O-War Annie, Bristol Farm; 7. WHR Aristocrat Hazel 2817784, Spies & Lein; 8. ManCryCo Starbelle, ManCryCo Farms.

Heifer Calves (25)
1. Miss Weber Raven Dutchess 395-6935, I. P. Stewart; 2. Spies Homestead Ace Star Dora 4044453, Spies and Lein; 3. Tweedy Joe Abbekerk Pansy 3919-234, Max L. Hall, Brooklyn, Ia.; 4. Spies Homestead Ace Grace 4022784, Spies & Lein; 5. Ro-Bar Raven Judith 3899035, Barton McCuen & Son; 6. Man-O-War B. F. Crescent DeKol 4008975, Bristol Farm; 7. Holdan Forum Kate, Harold L. Wheater; 8. Johanna Spies Homestead Ace 4027786, Spies & Lein.

Junior Yearling Heifers (10)
1. ManCryCo Governor Chief Star 3868206, ManCryCo Farms; 2. Miss Governor Princess Jewel 2811160, I. P. Stewart; 3. ManCryCo Governor Fobes 3869204, ManCryCo Farms; 4. Burke B. F. Pride Ruby 3904753, Bristol Farm; 5. Man-O-War B. F. Crescent Lucky 3904751, Bristol Farm; 6. ManCryCo Gallant Girlie 3869205, ManCryCo Farms; 7. ManCryCo Governor Starlite, ManCryCo Farms; 8. Cathey Barthel Gypsie Catherine, Bristol Farm.

Senior Yearling Heifers (22)
1. Spies Carnation Clothilde 3877717, Donald Jorgenson, Ruthven, Ia.; 2. Man-O-War B. F. Ormsby Dorthy 381-4603, Bristol Farm; 3. Villisca Supreme Jean 3778360S, Willis A. McAlpin & Sons; 4. Man-O-War B. F. Ormsby Flo 3789928, Bristol Farm; 5. Mar-Will Gentle Hi Hope 3867393, Bill Durant, Davenport, Ia.; 6. Princess Burke Josephine, I. P. Stewart; 7. Homestead Spies Lo An Ace 3781003, Spies & Lein; 8. Bothland Pietertje Burke Lass 3824-961, H. F. Boothe, Fort Dodge, Ia.

Two-Year-Old Heifers (15)
1. Intercreeken Juno Sovereign, Alfred M. Paper, Stockton, Ia.; 2. Jonacre Mono Pride B Donlo, Myron A. Johnson; 3. ManCryCo Star Belle 369-1266, ManCryCo Farms; 4. Man-O-War B. F. Pride Anna May 3653903, Bristol Farm; 5. Regal Fobes Princess Maud 3775117, I. P. Stewart; 6. Villisca Commando Una, Willis A. McAlpin & Sons; 7. Burke Mistress Sonya 3657913, Rockcrest Farms; 8. Aspirant Spring Bank Sovereign, Vernon Chaloupka, Yale, Ia.

Three-Year-Old Heifers (11)
1. ManCryCo Gov. Dixma 3455307, ManCryCo Farms; 2. Man-O-War B. F. Homestead May 3532223, Bristol Farm; 3. Stardust Roamer Ginger 3510045, I. P. Stewart; 4. Cresthaven Mistress Busby 3492477, Alfred M. Paper; 5. ManCryCo May Queen 3522088, ManCryCo Farms; 6. Spies Magic Ace Linnella 3514292, Spies & Lein; 7. ManCryCo Tritomia Transmitter, ManCryCo Farms; 8. Rockcrest Admiral Sylvia 3512460, Rockcrest Farms.

Four-Year-Old Heifers
1. Spies Carnation Joleen Ace 3357686, Spies & Lien; 2. ManCryCo Royal Isa Belle 3371206, ManCryCo Farms; 3. Tulip Gypsie Bill Tillie, Bristol Farm; 4. Hawkeye Beauty Ormsby Fobes 3294-579, Barton McCuen & Son; 5. Follow On Transmitter Tina, I. P. Stewart; 6. Forsgate Sir Oliver Violet 3286938, I. P. Stewart; 7. Silver Moon Man-O-War Annie, Bristol Farm; 8. Jonacre Dreamer Fashion Lady 3699727, Myron A. Johnson.

Aged Cows (15)
1. Velveeta Burke Violet 3095700, I. P. Stewart; 2. Weber Admiral Burke Ruby 2862902, Bristol Farm; 3. WHR Aristocrat Hazel 2817784, Spies & Lein; 4. Villisca Crescent Oriole, Willis McAlpin & Sons; 5. Kitty Gypsie Bill Catherine 3576857, Bristol Farm; 6. Laura Gypsie Bill Lady 3628157, Bristol Farm; 7. Twelvelms Marie Man-O-War 2963518, Bristol Farm; 8. Weber Triple Burke Violet 3095700, I. P. Stewart.

Senior and Grand Champion Female
Spies Carnation Joleen Ace 3357686, Spies & Lein.

Reserve Grand Champion Female
Velveeta Burke Violet 3095700, I. P. Stewart.

Junior Champion Female
Spies Carnation Clothilde 3877717, Donald Jorgenson.

Premier Breeder
Bristol Farm.

Premier Exhibitor
Bristol Farm.

Dairy Herd
1. ManCryCo Farms; 2. I. P. Stewart; 3. Bristol Farm; 4. Spies & Lein; 5. Rockcrest Farms; 6. Myron A. Johnson; 7. Elmer F. Paper.

Best Three Females
1. ManCryCo Farms; 2. Spies & Lein; 3. I. P. Stewart; 4. Willis A. McAlpin & Sons; 5. Myron A. Johnson; 6. Bristol Farm; 7. Centralia Milk Farms.

Get-of-Sire
1. Get of Redfield Gypsie Bill, Bristol Farm; 2. Get of Transmitter Governor Maybelle, ManCryCo Farms; 3. Get of Spies Carnation Magic Ace, Spies & Lein; 4. Get of Rockcrest Burke Admiral, Rockcrest Farms; 5. Get of Skokie Prince Stylist, Elmer F. Paper.

Junior Get-of-Sire
1. Get of Man-O-War Burke Prairie, Bristol Farm; 2. Get of Carnation Gov. Homestead Inka, ManCryCo Farms; 3. Get of Soo Land Carnation Beets Ace, Spies & Lein; 4. Get of Velveeta Triple Burke Prince, I. P. Stewart; 5. Get of Rockcrest Burke Admiral, Rockcrest Farms; 6. Get of Pansco Star Burke, Willis A. McAlpin & Sons; 7. Get of Pabst Raven Dale, Barton McCuen & Son.

Produce-of-Dam
1. Produce of Weber Kan-Ida Blacky, I. P. Stewart; 2. Produce of Catherine Barthel Scholton Piebe, Bristol Farm; 3. Produce of Princess Moole Piebe, Bristol Farm; 4. Produce of Arbeth Stardust Inka Ginger, I. P. Stewart; 5. Produce of Villisca Perfection Dixie, Willis A. McAlpin & Sons; 6. Produce of Spies Carnation Lad Clarine, Spies & Lein; 7. Produce of LaMistress Norene Illiana, Elmer Paper; 8. Produce of Joyce De Cola Ann, Myron Johnson.

District Herd
1. Dist. No. 2; 2. Dist. No. 8; 3. Dist. No. 5.

Notes on Iowa State Fair

—Iowa breeders brought out the best group of cattle since the days of the Maytag show herds. All of the champions were retained by Iowa breeders and both of the grand cham-

It All Started With Robin →

And to Her We Must Give Most of the Credit for Winning The PROGRESSIVE BREEDER AWARD SIX CONSECUTIVE YEARS

"Robin" gave us five daughters, 2 "VG," 1 "GP," and 1 "G." One of the VG daughters, the oldest, made 6 records over 500 fat and she is the dam of our Excellent "Viola" whose records are all over 450 F. and who has 2 "VG" daughters with 753 and 593 F.

The other VG daughter of "Robin" was classified as a 2-year-old when she made 470 F before we lost her. The "GP" daughter has just finished a 2X record of 900.6 fat and she has 4 other records that average over 700 fat. The "VG" daughter we also lost after she made 725 fat as a 4-year-old. The fifth daughter made 617 fat at 2 years.

Although "Robin" is gone, we are carrying her influence on in our herd through her sons and daughters and her grandsons and granddaughters. As we see each generation develop—we think more highly of "Robin" as a super-excellent brood cow.

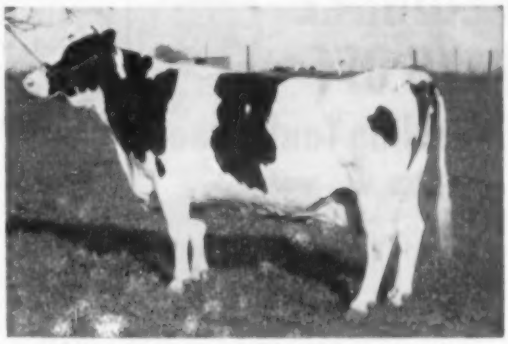

RAG APPLE LADOGA ECHO PEEP (VG)
This picture was taken at past 16 years of age. She is truly one of the great proven brood cows in Illinois with well over 100,000 lifetime and records up to 745 fat on 2X.

WALKWAY FARM — Foster Walk — NEOGA, ILLINOIS

PBR 1949-50-51-52-53-54 | **Registered Corriednie Sheep — Border Collie Pups North American Sheep Dog Society** | **Accredited and Certified**

pions and the junior champion bull were all bred by their exhibitors.

—The Iowa ADA had a milk dispenser in the center of the judging ring for the convenience of the judges and exhibitors. The junior champion heifer of Ronald Jorgenson is a daughter of the grand champion bull, Soo Land Carnation Beets Ace.

—Mike Stewart's four year old that was grand at the All-Iowa Fair had lost a lot of her bloom since that show and was placed down to sixth below the Stewart daughter of Transmitter Governor Maybelle. The dam of Rockcrest Farm's third bull calf is a daughter of Sir Tritomia Transmitter with 535 fat, 2X, 3y0m.

—Alfred Paper's winning two year old heifer, Intercreeken Juno Sovereign, will be sold in the Chicago National sale. Alfred's son, Elmer, was making his first state fair showing of his own cattle since his successful 4-H days.

—Dam of Mike Stewart's junior champion bull was first two year old in 1949 and winning four year old at the Iowa State Fair in 1951. This was the second time ManCryCo Farms had won three best females at the state fair, the first was in 1953.

—Young James Lein had won junior and reserve grand Yorkshire boar at this show. His father, Minard, was celebrating the winning of both grand championships for their herd, the first time in a long show ring career.

—Velveeta Burke Violet, first aged cow and best udder winner, was winner of the best udder class here last year . . . Bristol had won premier breeder and exhibitor at the 1954 Iowa state fair as well as this year.

—F.C.B.

MEXICO—

(Continued from page 27)

arrived at this Holstein Heaven sooner! This for you North Americans who believe we are the last word. Come down here, and you'll find not all is siesta and song, but some good hard work intelligently done and plenty of hard to get pesos spent not for immediate return and big profits but for a demanding desire to be the best, not only in Mexico but everywhere. These milking parlors, some elaborate, some not, are common with the large herds here and show a progressiveness that we must admire.

We were interested in production per cow, of course, and by U. S. standards of top notch herds, it was low. However, in the Mexico City area, pasture as we know it is not available. Pasture is cut daily when in season and brought in. Supplemental rations are added, but for much of the year in the dry season they are out of "green" which hurts production on any cow. So it must be observed that climatic conditions have to be leveled against records. When I mentioned a few of our cows that milked 90 and 100 pounds a day, I think they concluded I was another boastful Gringo.

During our stay in Mexico we met many dairymen and officials connected with the dairy business. We must recommend to Americans visiting Mexico, as dairymen, to, by all means, meet and visit your Embassy here in Mexico City. Mr. Paul Minneman and Mrs. Ana Mae Gomez, the Agricultural Attache and his assistant, are the kind of people you will be proud to have representing us. Understanding of Mexico and its special problems they are still aware of their obligations to visiting American taxpayers and discharged their duties to us admirably.

In all cases, we were treated with great courtesy, and I can state to all Holstein breeders that they will receive a handsome reception in Mexico. But come prepared for a shock because when these energetic and progressive dairymen get really underway you had better not be too smug.

Mucho Gusto, Mexico!

Always Heard

Overheard—"My dear, she's the sort of woman who always enters a room voice first."

LOUISIANA HOLSTEIN BREEDERS HONORED

Colleen and John Kincher, Holstein breeders of Sunshine, La., named Louisiana Dairymen of the Year for 1955, were honored by the L. S. U. Dairy Science Club at the Club's annual banquet held recently. Among their achievements was the breaking of the state record for two-year-olds with their L. S. U. Rag Apple Regy. Mrs. Kincher is the President of the Louisiana Holstein Association.

PEDIGREE PAYS OFF in Cooling Tanks, too!

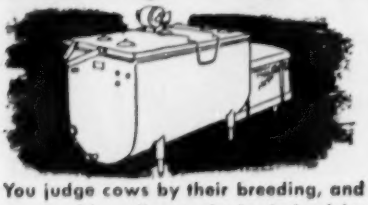

You judge cows by their breeding, and so should cooling tanks be judged by *their origin*—the manufacturer.

CP MilKeeper is backed by one of the oldest and strongest manufacturers in the dairy industry. It has been proven by dairymen all over the country—for dependability, economical operation and top service.

CP MilKeeper is the only fully sealed direct expansion bulk farm cooling tank. Dependable as your home refrigerator . . . as easy to install as a food freezer. In 80, 150, 200 and 250 gal. sizes. Also with remote condensing units in 300 to 1000-gal. models. Write for complete information.

THE *Creamery Package* MFG. CO.
1243 W. Washington Blvd., Dept. DBP-4
Chicago 7, Illinois

TREAT MASTITIS

the quick, effective, low cost way with improved

MASTICS P&S

Why buy more expensive mastitis treatments when Mastics P&S do the job at lowest cost . . .

- Mastics P&S are milk soluble, go to work at once.
- Mastics P&S contain penicillin (100,000 units) and dihydrostreptomycin (50,000 mcg.).
- Mastics P&S return cows to production sooner.

Ask your veterinarian for MASTICS P&S. If he cannot supply them, order direct.
Special package of 12 . $3.00

The Martin Laboratories
P.O. Box 532, West Chester, Pa.

NYLON NECK TAGS!

Here's the newest tag on the market! Tough, white nylon material. Will not crack or become brittle... even in coldest weather. Large, black, engraved figures easy-to-read at a distance. FULLY GUARANTEED. Priced only 40c ea. in lots of 100 or more; 45c ea. ind.; Key rings, 15c ea.

SEND FOR WESTON'S COMPLETE CATALOG, FREE!

WESTON Manufacturing & Supply Co.
1935 Speer Blvd., Denver, Colorado

OHIO STATE FAIR

(Continued from page 24)

to Sunny Lea's Excellent Comet daughter and a daughter of Glenafton Rag Apple Alert from Cash-Mar. Finally Judge Swartz put the Comet daughter up granting her an advantage in the blending of her shoulders, smoothness of rump, rear udder and legs. However, he did grant that the Alert daughter had the nicest overall udder of the two. His third place cow was a big framed cow, showing stale but quite outstanding. She was Chordell Rag Apple Betty, exhibited by the owner of the junior champion bull, Jerry Harrer.

The "Grandma" class was next with 6 entries. Green Meadows had an easy top here with Ardyne Snow Governess, a 12-yr-old cow that didn't look half that age. In second was a 16-yr-old cow, R.P.K. Snow White, exhibited by H. S. Dalton & Sons, Wakeman. Third place went to Pabst Burkride Bloom, a dry daughter of Wisconsin Admiral Burke Lad from Sunny Lea Farm.

Hokeland Zeldenrust Princess, owned and exhibited by Cash-Mar Farm, was first 4-yr-old in a class of eleven. A nice top, she had a beautiful body and was very strong on top. Sunny Lea was second with a dry 4-yr-old that had an outstanding dry udder followed by a Green Meadow Farm entry.

Eighteen 3-yr-olds were paraded before the judge. Cash-Mar took another blue in this class with Cash-Mar Darkey Lassie, the All-American 2-yr-old from last year. She was an easy top with her great capacity and smoothness. Charles Lewis & Sons were second with a nice dry daughter of Shanghigh Exec Double Bud. This nice 3-yr-old had a beautiful dry udder. Third in the class went to L. E. Boerger, Irwin, Ohio.

There were twenty 2-yr-olds in the next class and Charles Lewis and Sons came up with the top two places on two real outstanding 2-yr-olds. The judge changed the pair several times but he finally gave the nod to Shanghigh Var Rag Apple Nancy, a daughter of Var Rag Apple Model. She had just been fresh several weeks and had more bloom than the second heifer, a daughter of Shanghigh Exec Double Bud. The judge also granted the first heifer an advantage in udder. The second heifer placed over the third prize Cash-Mar heifer with her advantage in size and udder.

The best udder class had 12 entries and the second prize aged cow, Mac Bau Alertness Daisy, won the blue for Cash-Mar Farm. Cash-Mar also had second in this class with Oaklawn A.R.D. Sandera, the grand champion at last year's Ohio State Fair.

The Groups

In the junior get of sire class, shown before dinner, there were 6 entries with Green Meadow receiving the blue on their uniform get of Green Meadow Paramount. Second was Cash-Mar's nice get of Franlo Gen Treasure Model followed by Charles Lewis and Sons' get of their Double Bud bull.

Four senior gets were exhibited with Sunny Lea receiving top honors with their get of Pabst Comet. Second went to Green Meadow Farms' get of Green Meadow Farm Constellation followed by Charles Lewis and Sons' get of their Double Bud bull.

Sunny Lea also won the dairy herd followed by Cash-Mar and Green Meadow in second and third.

The produce of dam class brought the winning produce back from last year to win again for Cash-Mar. This was the second best uddered cow and her sister. Charles Lewis and Sons were second and Dale Caffee, Willshire, Ohio was third.

There were 4 district herds exhibited. Southwest Ohio was first; Central Ohio was second; Western Ohio was third; and Ashland District herd was fourth.

Charles Lewis and Sons received the award for the best Ohio bred animal on their outstanding 2-yr-old. They also received a clock-radio award for the best Ohio bred get of sire. This award was donated by the Northern Ohio Artificial Breeding Association and the Central Ohio Breeding Association and it was presented by this year's Holstein Queen, Laura Annabelle Wolfe, New Carlisle, Ohio.

DLM

Placings follow:

Bull Calves (15)
1. Blue Ash Fobes Ormsby 1237091, Jerry A. Harrer, Bucyrus, O.; 2. Cash-Mar TH Pell Elte, C. M. Bottema, Jr., Bridgeport, Ind.; 3. Brauns Dutch Max 1250676, Brauns Sunny Lea Farm, Waukesha, Wis.; 4. Dipplehurst Burke Tony 1251476, Chris J. Boerger & Sons, Marysville, O.; 5. Green Meadow Dynamo Fashion 1255600, Green Meadow Farms, Merle H. Green & Sons, Elsie Michigan Shanghi Exec Supreme Buster 1341763, Chas. Lewis & Sons, Hamilton, Ohio.

Junior Yearling Bulls (8)
1. Shanghigh Exec. Tritomia Don 1233302, Chas. Lewis & Sons; 2. Posch Pabst Homestead Comet 1248032, Braun's Sunny Lea Farm; 3. Manfdell Design Again 1220897, Emerson M. Boerger, Marysville, O.; 4. Entry, C. M. Bottema, Jr.; 5. Ecraso Burke Donald 1227684, E. C. Rausch & Sons, Plain City, O.; 6. Cash-Mar Magnificent Prince, C. M. Bottema, Jr.

Senior Yearling Bulls (4)
1. Shanghigh Double Exec Boy, Chas. Lewis & Sons; 2. Holwyn Atom Bomb 1234282, Bouic Bros., Ostrander, O.; 3. Homeworth Posch Kasar 1221997, Carol Eyster, Massillon, O.; 4. Lindenhurst Franlo Chip Glen 1240539, C. M. Bottema, Jr.

Two-Year-Old Bulls (5)
1. Cash-Far-TM Polomar, C. M. Bottema, Jr.; 2. Shanghigh Double Exec. Headman 1194279, Chas. Lewis & Sons; 3. Bond Haven Scepter Challenger 122-1785, Arnold Etzler & Son, Convoy, O.;

4. Athens George Ormsby King 1213679, Dept. of Mental Hygiene & Correction, Columbus, O.; 5. Zeldenrust TM Grand Poralder 1208970, C. M. Bottema, Jr.

Aged Bulls (7)

1. Cash-Mar Ormsby Jerry 1138441, C. M. Bottema, Jr.; 2. Athens Hello Arab Balsam 1123939, Dept. of Mental Hygiene & Correction; 3. Rembco Sovereign Supreme 1183827, Kenneeth Koegler, Ashland, O.; 4. Sunnvside Vickery Vale 1209013, A. C. Fielder & Son, DeGraff, O.; 5. Shanghigh Double Exec. Lad 1164969, Chas. Lewis & Sons.

Junior Champion Male

Blue Ash Fobes Ormsby 1237091, Jerry A. Harrer.

Reserve Junior Champion Male

Shanghigh Exec. Supreme Adam 1222230, Chas. Lewis & Sons.

Senior and Grand Champion Male

Cash-Mar Ormsby Jerry 1138441, C. M. Bottema, Jr.

Reserve Senior and Reserve Grand Champion Male

Athens Hello Arab Balsam 1123939, Dept. of Mental Hygiene and Correction.

Heifer Calves (31)

1. Green Meadow Princess Doreen 3892381, Green Meadow Farms; 2. Brauns Regal Pauline 4001370, Braun's Sunny Lea Farm; 3. Seven Gables Vicky 3970162, Frank Cummings, Sidney, O.; 4. Shanghigh Exec. Supreme 3931820, James C. Lewis, Hamilton, O.; 5. Shady-Pine Supreme Lillian 3930292, Kenneth Koegler, Ashland, O.; 6. Cash-Mar Jerry Estel Mar, C. M. Bottema, Jr.

Junior Yearling Heifers (28)

1. Plenty Rock Homestead Goldy 3872396, Braun's Sunny Lea Farm; 2. Ormsby-Sovereign-Fobes-Debbie 3862-163, Franklin Wolfe, New Carlisle, O.; 3. Cash-Mar Corrine Harmony 3875945, C. M. Bottema, Jr.; 4. Shanghigh Exec. Supreme Grace 3931814, Chas. Lewis & Sons; 5. Ansted Pietje Canary Ollie 3843355, Diana Harrer, Bucyrus, O.; 6. Green Meadow Sunny Floris 3824064, Green Meadow Farms.

Senior Yearling Heifers (Dry) (23)

1. Green Meadow Stella Bonetta 3711557, Green Meadow Farm; 2. Aaggie Design Fobes 3784594, Stanley M. Lawrence, Marion, O.; 3. Holwyn Pixy Mahomet Ormsby 3757841, Bouic Bros.; 4. Nockdair Highboy Bess 3723575, Braun's Sunny Lea Farm; 5. Richman Texal Ormsby Ellen 3266691, Richard Indoe, Lodi, O.; 6. Shanghigh Exec. Supreme Victory 3789084, Chas. Lewis & Sons.

Two-Year-Old Heifers (20)

1. Shanghigh Var Rag Apple Nancy 3606299, Charles Lewis & Sons; 2. Shanghigh Double Exec. Flavia 3606305, Chs. Lewis & Sons; 3a. Csh-Mar C. P. Rosie 370895, C. M. Bottema, Jr.; 4. Rose- Front Model Sadie 3645274, L. E. Boerger; 5 Brownholm Ajax May 104-6335, CHB, Kenneth Koegler, Ashland, O.; 6. Joan Lyons Ormsby 3788251, Jerry A. Herrer.

Three-Year-Old Heifers (18)

1. Cash-Mar Darkey Lassie 3518647, C. M. Bottema, Jr.; 2. Ideograph Double Exec. Mollie 3461679, Chas. Lewis & Sons; 3. Entry, L. E. Boerger; 4. Ronhub Flood Ormsby 3453461, Braun's Sunny Lea Farm; 5. Brauns Roamer Lottie Lea 3462702, Braun's Sunny Lea Farm; 6. Carnation Skylark Tilda Walker 3526109, Bouic Bros.

Four-Year-Old Heifers (11)

1. Hokeland Zeldenrust Princess, C. M. Bottema, Jr.; 2. Ideograph Burkgov Inka 3466941, Braun's graph Burkgov Inka 3466941, Braun's Sunny Lea Farm; 3. Barmah Olive Pansy 3298893, Green Meadow Farms; 4. Con-Del Sovereign Inhu 3328146, Roland Sautter, Galion, O.; 5. Lou-Ida Roamer Dean 3345374, Mary Young, Mineral Ridge, O.; 6. Highland Spruce Patsy Roburke 928451 CHB, Kenneth Koegler.

Aged Cows (19)

1. Meldomar Comet Doreen 3038125, Braun's Sunny Lea Farm; 2. Mac Bau Alertness Daisy E, C. M. Bottema, Jr.; 3. Chordell Rag Apple Betty 2934195, Jerry A. Harrer; 4. Nema Johanna Pietertje 3255374, Braun's Sunny Lea Farm; 5. Ellen Echo Rag Apple 3428730, Frank Cummings, Sidney, O.; 6. Green Meadow Stella Lulu 3023653, Green Meadow Farms.

"Grandma" Class (6)

1. Ardyne Snow Governess 2810193, Green Meadow Farms; 2. R. P. K. Snow White 2092024, H. S. Dalton & Sons, Wakeman, O.; 3. Pabst Burkridge Bloom 2489892, Braun's Sunny Lea Farm; 4. Rag Apple Daisy Queen 3117928, C. M. Bottema, Jr.; 5. Oldbury Snowdrop Inka Supreme 3540827, Kenneth Koegler; 6. Athens Satisfaction P Hello 2524927, Dept. of Mental Hygiene & Correction.

Junior Champion Female

Green Meadow Stella Bonetta 3711557, Green Meadow Farm.

Reserve Junior Champion Female

Plentyrock Homestead Goldy 3872396, Braun's Sunny Lea Farm.

Senior and Grand Champion Female

Meldomar Comet Doreen 3038125, Braun's Sunny Lea Farm.

Reserve Senior and Reserve Grand Champion Female

Mac Bau Alertness Daisy E., C. M. Bottema, Jr.

Dairy Herd

1. Braun's Sunny Lea Farm; 2. C. M. Bottema, Jr.; 3. Merle H. Green & Sons, Green Meadow Farms; 4. Chas. Lewis & Sons; 5. L. E. Boerger; 6. Arnold Etzler & Son.

Best Three Females

1. Chas. Lewis & Sons; 2. C. M. Bottema, Jr.; 3. Merle H. Green & Sons; 4. Braun's Sunny Lea Farm; 5. L. E. Boerger; 6. Arnold Etzler & Son.

Best Udder (12)

1. Mac Bau Alertness Daisy E. 3154-498, C. M. Bottema, Jr.; 2. Oaklawn A. R. D. Sandera 2791218, C. M. Bottema, Jr.; 3. Meldomar Comet Doreen 3038125, Braun's Sunny Lea Farm; 4. Green Meadow Stella Lulu 3023653, Green Meadow Farms.

Get-of-Sire (4)

1. Braun's Sunny Lea Farm; 2. Merle H. Green & Sons, Green Meadow Farms; 3. Chas. Lewis & Sons; 4. L. E. Boerger.

Produce of Dam

1. C. M. Bottema, Jr.; 2. Chas. Lewis & Sons; 3. Dale Caffee, Willshire, O.; 4. L. E. Boeregr; 5. James C. Lewis.

Junior Get-of-Sire

1. Merle H. Green & Sons, Green Meadow Farms; 2. C. M. Bottema, Jr.; 3. Charles Lewis & Sons; 4. Bouic Bros.; 5. L. E. Boerger; 6. Chris J. Boerger & Sons, Marysville, O. and E. C. Raush & Sons, Plain City, O.

Premier Exhibitor's Award

C. M. Bottema, Jr.

Premier Breeder's Award

Charles Lewis & Sons.

Irvington Farms

at the Maryland State Fair

At the strong Holstein Show in this year's Maryland State Fair, W. K. Hepburn, Jr., judge, we were fortunate in having three winners plus other placings, some of which are listed below:

1st and 4th Bull Calf

1st Junior Heifer Calf

1st Senior Heifer Calf

10th Junior Yearling Heifer

3d Senior Yearling Heifer

(owned by Betsy Jean Adams, bred by Irvington Farms)

5th Senior Yearling Heifer

2d, 5th and 8th 2-year-old Heifer

(all by Sutten Oaks Pride Borba)

4th 4-year-old Cow

4th, 7th, 8th and 10th Aged Cow

3d and 5th Produce of Dam

3d Best 3 Females bred by Exhibitor

5th Dairy Herd

4th Senior Get of Sutten Oaks Pride Borba

2d Junior Get of Curtiss Candy Dandy Major

3d in Total Premium Money

Irvington Farms

Gaithersburg, Maryland

W. L. KING, Owner — W. I. (Billy) KING, Mgr.

Location on Rte. 240 enroute to the Nation's Capitol between Gaithersburg and Rockville. Watch for Holstein signs.

24 Years of Carnation Breeding

Our Past and Present Sires:

1. CARNATION AMBASSADOR (VG)
2. MATADOR SEGIS ORMSBY 13th
3. CARNATION CONCENTRATE (VG)
4. CARNATION GOVERNOR PROSPERITY SMP By Governor from a 996-lb. dam
5. HALLROSE HAZEL SLEIGHBELL (VG) By Progressor from an Ex. dam
6. CARNATION HOMESTEAD KNIGHT By Butter Boy from a 1094-lb. dam.

Last 3 sires now in service.

Full and complete information is available to buyers of our foundation offerings—

We are now in our 27th year of continuous HIR production testing . . . we have received the PBR Award 3 times and have classified for type 10 times. All records 2X. T. B. Accredited since 1934 . . . Bang's Certified since 1935.

All bull sales limited to Preferred or Selected Pedigree animals.

R. H. Barr — Paul R. Barr

Ohio Carnations

BARR DAIRY INC.

3833 Martindale Road, N. E., Canton 4, Ohio

Forty Years of Holstein Breeding

A Story of S. B. Hall's Famous Hallrose Herd
As Told by Bill Adamson of Neighboring Sun Acres Farm

The famous Hallrose Ranch, Troutdale, Oregon, owned by S. B. Hall, former President of the Holstein-Friesian Association of America and operated personally by him for more than 40 years, has been sold, and the herd will be dispersed this fall. Cold words in cold type but talk to "SB," as he is affectionately called by his neighbors and friends, and his words outline a history of Holsteins while the smile of his eyes takes you back over the path to way back when.

Back to the days of Waukona Myretta, one of his greatest foundation cows. She had four daughters in production and two granddaughters. She shows up twice in Hallrose Progressor's pedigree and four times in that of Hallrose Hazel Goliah. She held a world's record in production, and, to use "SB's" words, was the greatest roughage cow he has even seen. When she made her records she never ate over 15 pounds of grain a day but would consume a shock of hay.

Then, of course, there was Ormsby Aaggie Tilda and Lola Aaggie Myretta. All you need to say about them was that they were a Reserve All-American Produce-of-Dam, both Excellent and both were dams of Excellent Gold Medal Sons. Their great dam was Lyda Aaggie Hazelwood who passed on to them her great characteristics of type, production, long life, and above all things, the ability to transmit them. These animals were all milky Hazelwood bred from the herd of John L. Smith of Spokane and represented his best cow families with above average production.

Then came Hallrose Nellie Belle and her six generations of offspring including Hallrose Tritomia Belle, Excellent, and her daughter Hallrose Pauline Tritomia, Excellent, who had two Excellent sons, one of whom was All-American.

In later years "SB" brought Colony Vale Countess into the herd. She carried 45% of the same foundation Hazelwood blood lines and had 11 Excellents out of her 17 nearest dams. Her blood blended perfectly with the Hallrose Hazelwood breeding.

Moving from the female to the male side, the most important foundation bull was Prince Tobe Johanna Beets, (Very Good, Gold Medal) and All-American two year old in 1927. In breeding he represented a wonderful combination of proven transmitting cow families.

Following "Toby" came Carnation Tritomia Masterpiece who was by the All American Matador Masterpiece; and two sons of Governor of Carnation. However in the last 13 years Hallrose bred bulls have been used almost exclusively. The bulk of the load having been carried by Hallrose Progressor and Hallrose King Hazel both Excellent and Gold Medal.

Practically all the herd is now rich in the blood of six proven brood cow families with almost fixed transmitting ability.

Hallrose Ranch has been maintained and operated as a working farm and the herd as a working herd. It has been milked twice a day for years and years. For a short time, years back, the milking was placed on three times but this was quickly dropped. The policy for years has been to run all first calf heifers on AR for 365 days and to pick up two or three additional records during the lifetime of the cow.

That the Hallrose herd has continued to improve and that transmitting ability has been bred into the herd has been proven officially in

(Please turn to page 128)

S. B. HALL AND FRIENDS
Wide Chested Hallrose Hazel Pauletta is shown with the Master of Hallrose.

84th Keystone Sale

Featuring

Consignments From Some of Pennsylvania's Greatest Herds

Saturday, September 24, 1955

At Exactly 1:00 P. M.

At the Keystone Holstein Sales Barn on route 230, just east of Mt. Joy, and 10 miles west of Lancaster, Pa.

65 Purebred Holsteins 65

CERTIFIED VACCINATED ACCREDITED

6 Head from FRANK H. GOODYEAR

These six heifers from Mr. Goodyear's great Winterthur bred herd, in addition to being sired by great Winterthur sires, are from great producing dams, one a 505 lbs. fat 2-year-old, another with 100,000 lbs. of milk, and one of the dams is a cow now in the Mowery Farms herd which milked over 100 lbs. a day.

12 Head of Heifers from LOGANBELL FARMS

It has become necessary for Loganbell to reduce their herd a a result of the fact that "Jim" Williamson, a son of the owner and his Farm Manager, has been inducted into the army. They have decided to reduce the herd by selling the heifers on this, and subsequent Keystone Sales.

Consigned by J. HARVEY SMITH, Falls Creek, Pa.

Two of these, we have seen, and they are lovely heifers recently fresh and milking up to 50 lbs. a day. They have really beautiful udders.

From EARL C. WAGNER, Tamaqua, Pa.

Mr. Wagner has had some of the better animals on our last two Sales. There will be another group in this Sale.

A group of nice cows from Raymond Woodley, Narrowsburg, New York.

A great opportunity for Herd Building.

KEYSTONE HOLSTEIN SALES, Inc.

CARL DILLER, Auctioneer
Refton, Pa,

CLARENCE E. LYONS, Manager
Phone: Lancaster 4-6966

They Produce...

Here are the first eight daughters of PABST JESS REWAYNE to finish their 2X first-calf records:

EBONITE JOYCE MARY ALICE				
1-11	2X	365d	15847	611.9
EBONITE JANE ONA WAYNE				
2-0	2X	365d	14269	556.7
EBONITE JILL FOBES WAYNE				
1-11	2X	336d	10977	471.3
EBONITE JOHANNA POSCH ORMSBY				
2-1	2X	312d	10436	419.7
EBONITE FREDY MARY WALKER				
2-1	2X	323d	12006	466.6
EBONITE JOSIE SEGIS FANCY				
2-6	2X	324d	9814	443.1 (SA)
EBONITE JANICE ORMSBY PIEBE				
2-4	2X	332d	12902	486.8
EBONITE JULIA ONA WAYNE				
2-7	2X	306d	14320	550.1 (SA)
Average:			12574 M	3.98% 500.7

Breeding stock for sale? You bet!

EBONITE

H. M. GANS, Owner **GANS, PENNA.**
14 m. south of Uniontown. Phone Point Marion 5579.

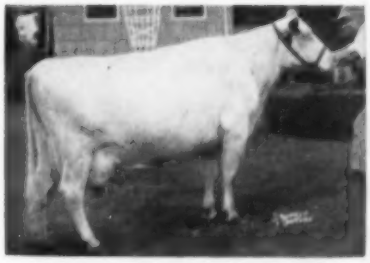

LINMERE HAZEL VANITY (VG)

Daughter of Hallrose Hazel Inka, (VG-GM) with 2489 F. in 1st 5 lact., was dam of both 1st and 2nd produce of dam at 1954 Oregon State Fair.

Home of **Hallrose Ranger** (EX) whose 1st 8 daus. to finish test ave. (actual) 12,086 M. 483 F.—all 2-years—2X. He was twice 1st aged bull at Portland (P. I.).

And about our herd —

- 13 yr. HIR ave., 11,644 M. 457.7 F. 3.93%
- First and only herd in Oregon to win PBR award
- Two Gold Medal sires developed in our herd

Breeder and owner of grand champion cows of Oregon State Fair last six years.

LINDOW BROTHERS
3160 N. W. 143rd Ave.
PORTLAND 1 OREGON

Breed Improvement Is Like CLIMBING A MOUNTAIN

Those of us who admire courage, determination and achievement against great odds, cherish the picture of the alpinist, triumphantly planting his penant in the snows of a hitherto unclimbed peak.

One can ascend the foothills with ease . . . reach the passes and plateaus merely by observing the simplest rules of the game.

It's that last mad scramble to the summit that's tough and it's there the true climber is separated from those out for a stroll.

Breed improvement is like mountain climbing

It isn't unduly difficult to turn a herd of scrubs into mediocre dairy cows. A couple of crossings to an average bull (plus good management) will bring about reasonably good production.

These are the foothills and the passes.

Creating a champion dairy cow, or a truly great herd is the peak . . . and those who get there are **breeders,** not just dairymen out for a stroll. With an average of 430 lbs. butterfat and 12,000 lbs. milk per cow per year, our breed is already well up the mountainside. Making the certificate mean more . . . getting to the top . . . is going to be tough. But, while the job is a big one, just like the alpinist we are assured a great reward. Those who reach the peak enjoy the greater thrill (and profit) of planting a pennant in untracked snows.

"...making the certificate of registry mean more..."

THE HOLSTEIN-FRIESIAN ASSOCIATION OF AMERICA

BRATTLEBORO, VERMONT

This is one of a series of advertisements created to call to your attention the reasons why "making the certificate of registry mean more" is good business for you and your fellow-breeders. You are urged to take advantage of herd improvement opportunities offered by your Association in order that progress in development of your breed may continue.
Other such advertisements will appear in this space from time to time.

Clinton Stock Farm

THE PAGEANT

SUNDAY

SEPT. 25

12:30 P. M.

FIRST ANNUAL PAGEANT AND SALE

THE SALE

MONDAY

SEPT. 26

10:30 A. M.

Featuring THE BLOOD OF "SCOTTY"

SEE PAGES 103-108 OF SEPTEMBER ISSUE FOR PICTURES AND DETAILS.

THREE GROUPS OF FEMALES —

— 10 cows two years and over with records up to 680 F.

— 10 heifers between the ages of one and two years.

— 10 heifer calves under one year.

These females will give a good cross section of the results of our breeding program.

THE PAGEANT

The purpose is to show at one time the results of various matings. It is designed to be helpful to any breeder selecting a herd sire from this program. Be on hand on Sunday, Sept. 25 at 12:30 p. m. for this demonstration.

If notified in advance we will make hotel or motel reservations for you. If you plan to fly and we are notified a week in advance arrangements will be made for your transportation upon arrival at Wold Chamberlain Field, Minneapolis - St. Paul.

Phone: BARRON 25 F 3

(TRANQUILLITY TRAILBLAZER BOAST)

SELLING —

◆ **AN EXCELLENT SCOTTY DAUGHTER**

With 3638 F. 1st 6 Lactations

◆ **THREE GREAT PROVEN SIRES**

TWO OF THEM SCOTTY SONS —

ONE INBRED AND CLASSIFIED EXCELLENT

1. **"BARNEY"—Meisegeier Var Hoesly, EX-(SRR)** inbred Scotty Son on a 15 dam-daughter proof, raised 554. lb. dams to 580 F.

2. **"DICK"—Meisegeier Vale Walker Var, GP-(SRS),** his preliminary proof increased 340-lb. dams to 465 F. Proven in a grade herd. His dam, 6,111 F. life. A Scotty son.

3. **"CHIEF" — Ormsby Chieftain Walker, VG-SMP sire (RRS),** 10 pair proving—raised 562-lb. dams to 583 F. He is by Newmont Ormsby Chief from the same dam as "Dick."

BUY SCOTTY BLOOD — Daughters, Sons —

Inbred Daughters and Granddaughters

CLINTON STOCK FARM

All eligible for shipment anywhere — herd calfhood vaccinated — 18 yrs. Bang's free.

CARL J. NELSON

BARRON, WISCONSIN

HARVEY W. SWARTZ
Dairy Cattle Auctioneer
Nationally recognized Holstein judge. Will assist in selecting foundation animals.
608 S. Grand Ave. Phone Liberty 7-4170
Waukesha, Wisconsin

GLENN CASEY
HOLSTEIN AUCTIONEER
Phone 559-JX
Williamston, Michigan

BERT PFISTER
& ASSOCIATES
STATE BANK BLDG. Auctioneers or Complete Sales Service. Selling for 20 years.
MT. HOREB, WISCONSIN

JAMES W. FERGUSON
Buyer's Agent
One or a car-load
Telephone 70-W
Ingersoll, Ontario, Canada
OXFORD COUNTY HOLSTEIN!

OXFORD COUNTY
"The Holland of America"
For finest in Canadian Holsteins contact the Oxford Holstein Breeder's Association.
DON SPENCER, Sales Agent
Ingersoll, R-1, Ontario
Telephone 578

Brubacher's 142 d Sale
CANADIAN HOLSTEINS
Sept. 28. — 7:30 P. M.
75 Canadian Holsteins
276 Melrose Ave., Kitchener, Ont.

PERTH COUNTY
HOLSTEIN BREEDERS' ASSN.
We have a fine selection of fresh or springing cows of breeding or commercial stock. Give our new Sales Agent a try.
GORDON F. BELL
St. Mary's Box 789 Ontario

CLOSE SPRINGERS
Close springers in stock and for sale at all times. The majority are first calf heifers. We make all arrangements for entry to the United States.
SHORE HOLSTEINS LTD.
Bryon 42-R181 Talbotville 6-R18
Telephones:
GLANWORTH -:- ONTARIO

HALLROSE—

(Continued from page 124)

the Green Book Volume 9. Students of the Green Book may check this by taking the records of all the daughters of Hallrose prefix bulls and comparing them with the daughters of any other prefix group of ten or more. They will find that the Hallrose group has the highest average production and that the daughters production was increased an average of 17 pounds over dams. Turning to type classification, for the same groups, the student will find Hallrose animals have the highest average classification score of any prefix group in Green Book Vol 9.

In carrying on this program "SB" has been working toward the goal of fixing type, production and transmitting ability to where a very high percentage of offspring would be sound profitable cows. That he has come close to reaching his goal is proven by the fact that for the last 6 years only one animal has been culled for low production and only one for type.

The Hallrose herd has been regularly classified for type and at the end of the last classification the average score was over 85. "SB" does not recall when, if ever, an animal bearing the Hallrose prefix has been classified below Good.

It was deemed advisable to sell the Hallrose farm and now to dispose of the herd due to the health of the family. Mrs. Hall has been in a nursing home for several months and "SB" has had two rounds in the hospital this year. He is now recovering in great shape and expects to remain with an active interest in Holstein circles for a long time to come. Along with the health of the family the encroachment of the city with it's inevitable high taxes gave the final impetus to the decision to sell.

After the sale October 31 completely dispersing the approximately 80 head, at the Pacific International Liverstock Exposition building in Portland, "SB" expects to do some traveling. Possibly to see what Hallrose bred cattle are doing thruout this country and in foreign lands, for Hallrose breeding is known and Hallrose bred animals are owned all over this country and in South America. Hallrose cattle are in Cuba, Argentina, Ecuador, Colombia, and Mexico to name a few and Hallrose bulls, head some of better herds in all these countries.

HARRIS WILCOX
Sale Manager and Auctioneer
Phone 97
BERGEN, N. Y.
Maurice Mix, Asst. Sale Manager
Specializing in Holstein Sales
Complete Auction Service

FRED C. WETMORE CO.
Livestock Photographers
4323 W. 143rd St.
Phone — Winton 1-8095
CLEVELAND 11 OHIO

S. C. Sprunger
"Dairy Cattle Auctioneer"
Phone 37
KIDRON OHIO

C. B. SMITH —
LIVESTOCK AUCTIONEER
Specializing in Holsteins
My lifetime experience in all phases of Holstein endeavor is at your service. It pays to employ an auctioneer who knows values.
Address, Williamston, Mich.

DONALD E. (DON) HOUCK
Sales Agent
Canadian Holsteins at their Best
Phone 1816 Brampton, Ont.
Canada

J. O. FENSTERMAKER
PUREBRED LIVESTOCK AUCTIONEER
Holsteins A Specialty
Homerville, Ohio Phone 2544

STROHMEYER & CARPENTER Inc.
Photographers of Animals
White Plains — Box 788 — N. Y.

LELAND J. OSBORN
Sales Manager — Auctioneer
Good Registered Holsteins for Private Sale.
Phone 4-F-21
R. R. 2 Pierceton, Indiana

JEFFERSON COUNTY
HOLSTEIN BREEDERS ASSN.
Foundation and commercial Holsteins from HIR and DHIA herds. Popular bloodlines. Served by five artificial rings. Our fieldman has 35 years experience with Holsteins. No charge for his service. Write or phone him for information.
CHET OUWENELL, Fieldman
Phone 1349 P. O. Box 383-B
Fort Atkinson Wisconsin

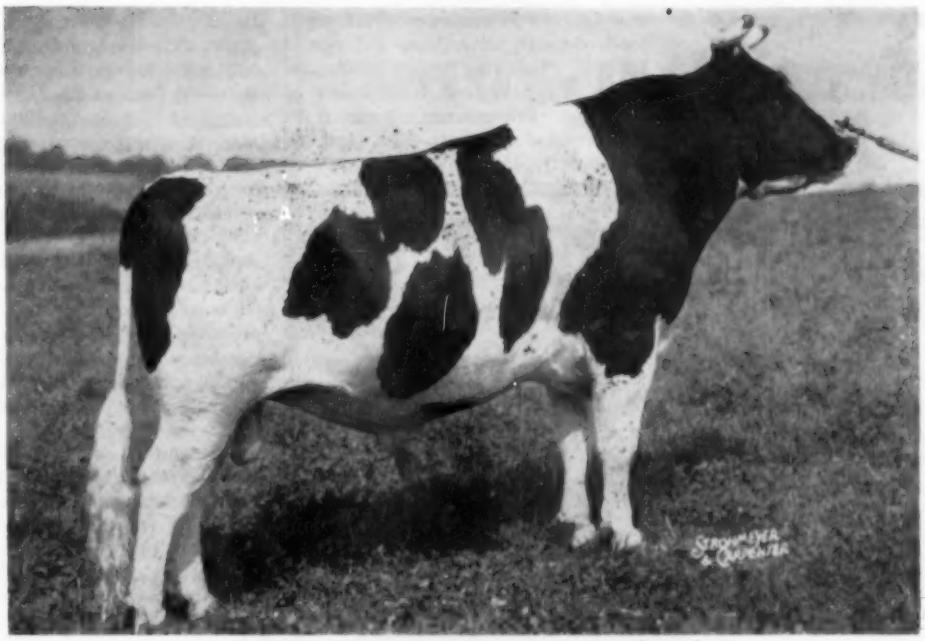

PABST SIR FOBES BURKE (VG)

This promising young herd sire is assisting Pabst Burke Pilot, our senior herd sire and a son of Wisconsin Admiral Burke Lad. Pabst Sir Fobes Burke sons are available out of Pilot daughters.

TRUNLAN FARMS

JOSEPH KIERMEIER
Manager

Certified — Vaccinated — Accredited
WINCHELL MOUNTAIN RD. — MILLERTON, N. Y.

EVI C. SCHOLZ
Herdsman

PABST WALKER REBRIGHT 1159161

at the Big (422 Head) New York State Fair

HE WAS FIRST AGED BULL and GRAND CHAMPION

and here's what his offspring won . . .

- 2d and 12th Bull Calf in a class of 25
- 7th and 8th Junior Heifer Calf in a class of 28
- 4th Senior Heifer Calf in a class of 60
- 1st Junior Yearling Heifer in a class of 38
- 6th and 21st Senior Yearling Heifer in a class of 49

— FIRST JUNIOR GET OF SIRE —

NORTH SIDE STOCK FARM

ALSON D. WELLER & SON — LOWVILLE, NEW YORK

WASHINGTON STATE DAIRY WIVES

(Continued from page 30)

come the problems facing our dairy industry.

The goal for our organization is to promote the Dairy Industry through: 1. Promotion of all dairy foods through advertising and education, 2. Promoting better consumer-producer relations, 3. Distribution of authentic information, 4. Increase membership, cooperate with, and assist the WSDA wherever possible.

25th Anniversary Sale

MONDAY — 11 AM DST (Sharp) — OCT. 10th

125 Head of Canadian Holsteins

Not Including the Calves - Over Half Just Fresh

2 DAUGHTERS SELLING

Every Cow Certified to Blood and Accredited for TB

ELIGIBLE FOR ANY HERD
Mostly Vaccinated

About 70 head fresh and 25 very close, ready to increase your production immediately.

Also 25 Northern Pa. Grades

Some of the best Rockwood breeding selling - a 3-yr-old and a show 2-yr-old daughter of the great Rocket Tone - also 7 two-year-old daughters of Rockwood Vegater Rocket, all in calf to Rockwood Rocket Robin. Three in calf to Rocket Tone.

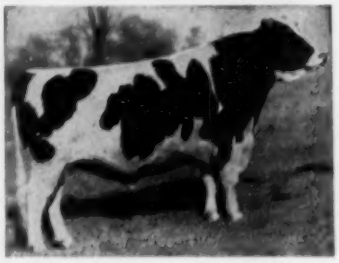

ROCKWOOD ROCKET TONE (Ex)
All-American Aged Bull 1953

There are no consignments in this sale — all owned personally and selected.

Sale held in our sale barn in Middletown, 8 mi. S. E. Harrisburg, Pa. on Rt. 230. Turnpike drivers get off East Harrisburg, come south 3 miles.

GRAND VIEW FARMS

C. S. Erb, Middletown, Pa.

Now Arriving

On The Right Track For Your Herd Improvement—

SONS OF

CARNATION SPECIAL COPY

His Full Sister

CARNATION LOLA TILDA BEAUTY (VG)
All-American 3-year-old, 1953.
World Cover Cow, April 16, 1955.

—His dam and sire both Excellent — son of Hallrose Progressor from the 1009-lb. EX. Carnation Tilda Skylark Beauty.

—His sons from daughters, granddaughters and double granddaughters of Carnation Homestead Highboy, **Excellent** and **Gold Medal.**

—Writing pedigrees with production records from 500 to 1174 F.

—Featuring the blood of **All-Americans** and other show ring winners.

CHRISTOPH FARMS

CHILTON, WISCONSIN

Following the Homestead Line

Dairy Wives represent all breeds of cattle, all name-brands of dairy products; membership is open to all women whose families are dairy producers.

Officers of the Dairy Wives are Mrs. W. G. Wood of Kittitas, president; Mrs. Harley Brown of Enumclaw, first vice-president; Mrs. Clayton Allard of Yakima, 2nd vice-president; Mrs. T. Benton Carey of Cowiche, secretary; Mrs. Henry Dykstra of Auburn, treasurer; and Mrs. Harriett Groos of Vancouver, immediate past-president.

By working closely with the Washington State Dairy Products Commission, the Extension Service, Washington State Dairy Council, Farm Bureau, and Grange we have been able to accomplish a good deal more than we could do alone. We are endeavoring to carry out on a community level the advertising program of the ADA.

As our homemakers of tomorrow are developing eating habits today, the use of dairy products in the schools is of primary importance. Already in some schools the Dairy Wives have been responsible for the installation of dairy bars. In other places they have accomplished the installation of ice cream and milk venders. In others the home economics departments have returned to the use of butter. We have been most fortunate in having the support of the school administrations. In almost every school we have found them to be most cooperative.

All farm organizations have been urged by Dairy Wives to actively support the serving and use of dairy products, including milk, at every public and private dinner of any farm organization. If dairymen hope to get understanding from consumers, we must demonstrate that we believe in the merits of the product we produce.

Service clubs heard the story of the vital part the dairy income (19% of the gross national farm income) plays in their economy during June. Modern dairying, with all its power equipment and supply requirements is an essential part of the industrial market. And as for labor, dairying furnished employment for 1 in every 15 persons gainfully employed in the USA last year. Dairy Wives distributed "30-day Milk Pledge" cards to service clubs at this same time and the response was gratifying.

So that our activities will be unified throughout the state, Dairy Wives have quarterly board meetings with all women interested invited to attend. Reports of county units were made at our August 10 board meet-

ing held in Ellensburg, Washington. These included reports on: demonstrations on preparing dairy dishes for TV programs; setting up dairy bars in bank lobbies during June; distributing dairy advertising at local stores; planning dairy tours with city women's groups to show not only the health factors contained in milk but also the investment and efforts made by dairy farmers, milk handlers, and processors who provide consumers with a clean, pure food they can use without hesitation.

Industrial plants and restaurants are being urged to include milk on menus on an equal basis as other beverages. At Fairs this fall, Dairy Wives in almost every county will be working in Dairy Bars featuring dairy products. Most Fair Boards are working closely with the women to help them offer dairy products, a true farm product, to the huge crowds attending county and state fairs.

We are trying, through every available media, to make the consuming public in the state of Washington more aware of the values in milk and milk products.

Reported by Mrs. Truman Winegar, Publicity Chairman.

COBA BUYS SILVER MEDAL HOLSTEIN SIRE

The Holstein sire, Burke Rag Apple Sovereignson, has been purchased by the Central Ohio Breeding Association for use by dairymen in this area. He is a Silver Medal Production Sire and was formerly owned by C. M. Kaiser and Son of Hilliards, Ohio.

Sovereignson has 14 daughters that have produced an average of 14,379 pounds of milk and 515 pounds of butterfat. The 14 dams averaged 13,485 pounds of milk and 453 pounds of fat. This gives an increase of daughters over their dams of 894 pounds of milk and 62 pounds of butterfat.

This sire has 16 officially classified daughters for type that averaged 81.75 percent. They have very high quality udders and milk out rapidly and completely.

This bull's sire is Montvic Rag Apple Sovereign the "Excellent" sire who was twice "All-Canadian" Bull and has 16 "All-Canadian" daughters. He had 287 tested daughters 12 of which produced from 800 to 963 pounds of butterfat and 44 that had from 604 to 796 pounds of butterfat. He is out of Sprucehaven Farm Delight who was classified "Very Good" and at seven years and 11 months in 365 days produced 16,986 pounds of milk and 618 pounds of fat on twice-daily milking.

THREE to the ENY & U-S-O Sale . . .

1. BAIRDLEA BON LASS VERA
Born July 24, 1953

This nice heifer is by a double grandson of Dunloggin Standard and from an own daughter of Standard with consecutive 2X records of 598, 620 and 533 fat, avg. 3.7%. Bred January 10, 1955.

2. BAIRDLEA MASTER SUE
Born March 10, 1953

A Pinwood Master Designer (by Dunloggin Melcross from a daughter of Dun. Design) daughter from a 3-times 500-lb. 2X daughter of Harden Farms Deen Twelve (VG-SMP); next dam a 518-lb. daughter of Standard. Fresh at sale time.

3. BAIRDLEA DEEN LASSIE
Born October 4, 1953

Own daughter of Harden Farms Deen Twelve (by Dun. Deen Var from Locvale Knight Klick) from a 473-lb. 2y 2X granddaughter of Deen Twelve — plus two crosses to Standard. Bred January 7, 1955.

Service Sire: BAIRDLEA DEEN EMPEROR

By Harden Farms Deen Twelve from a 763-lb. 4.1% 2X daughter of Montvic R A Emperor Abbekerk — next dam our well known Standard daughter, Lucille, highest record 2X daughter of her sire.

— WE THINK YOU'LL LIKE ALL THREE —

P. M. BAIRD & SONS
Cert. - Acc. - Vacc.
CHESTER, N. Y.

Bairdlea Farms

Standard's "EASY ALL" Comfort Stall Sure Gives Me Pasture Comfort

Which Means GREATER PRODUCTION For MORE PROFIT...

- ADJUSTABLE FRONT BARRIER —Fits all sizes.
- WELDED CURB POST ASSEMBLY—Gives greater strength and durability.
- RELOCATED STALL COCK —Eliminates "stall stretch".

SEE YOUR STANDARD DEALER TODAY OR WRITE FOR COMPLETE DETAILS.
ATTENTION DEALERS . . . A few choice dealerships still available. Write for details.

STANDARD EQUIPMENT, INC.
Manufacturers of a Complete Line of Dairy Barn Equipment
BEL AIR, MARYLAND

Windows, Double Post Stall, Feed Truck, Water Bowl, Wall Cabinet.

The 17th Eastern New York

DUTCHESS CO. FAIRGROUNDS — RHINEBECK, NEW YORK

60 REGISTERED HOLSTEINS

58 FEMALES — 2 BULLS

The Sale & Selection Committee of the Eastern New York & Ulster-Sullivan Orange Holstein Clubs has carefully selected this group of animals — note the consistent records and pedigree — and they were most careful concerning type!

P. M. BAIRD & SONS, Chester:

Three head from this herd that always supplies top animals. They are: (1) 2-yr-old at sale time, by Harden Farms Deen Twelve (VG-SMP) and from a granddaughter of that same sire; (2) 2-yr-old by a double grandson of Dunloggin Standard from a dam with 523, 598 and 620 fat, 2X — she a daughter of Standard; (3) Fresh heifer by Pinwood Master Designer from a 3-times 500-lb. 2X daughter of Deen Twelve. First two bred to a son of Deen Twelve from a 763-lb. daughter of Standard's highest record daughter.

CAESAR BERRA, Salisbury Mills:

2-yr-old daughter of famous Wint. Select Fobes Wallace from a granddaughter of Pebble Beach Chieftain Dolly (VG-SMP). A nice one.

JAMES J. CORRIGAN, Staten Island:

2-yr-old daughter of a wonderfully well bred Montvic Chieftain 7th sire and from a granddaughter of Pabst Burke Pilot (VG-SMP). Bred to a son of H F Deen Twelve from a daughter of Skokie Great Ovation. ALSO . . . a 2-yr-old by a son of Dunloggin Melcross and from a daughter of Sir Bess Ormsby Fobes Dean. Bred to the Deen Twelve son.

FRED N. DORN, No. Chatham:

Two 2-yr-old sisters by Sensation Highline Belle Boy who is full brother to the twice All-American "Lassie Belle." One is from a 465-lb. 2X 2y daughter of C C Master Spark; the other from a daughter of the 758-lb. (2X 10y) Canary Maxview Rag Apple. Both bred to a son of C C Dandy George from a dam with 305d 2X records of 743 and 897 fat — she by Lucifer.

RAYMOND V. O. DuBOIS, New Paltz:

A 414-lb. 2X 2-yr-old (315d) by a sire of Carnation breeding and from a dam with 2X records to 740 fat; bred to Pabst King Belwayne. AND . . . a 496-lb. 2X 2-yr-old by a Chieftain 7th sire and from a dam with consecutive 2X records of 540 and 556 fat. Bred to a son of Sensation Marathon Lad (Ex-GM).

CHESTER ELLIOTT, Highland:

A Pabst King Belwayne 2-yr-old daughter from a Rag Apple dam with 438, 499 and 437 fat 2X at 2, 3 and 4 years, the last record in progress. Due just at sale time.

ELVIN F. ELLIOTT, Highland:

A P. B. Prince of Wayne daughter from a 458-lb. 2-yr-old 2X daughter of High Meadow Farm Masterpiece. Bred and due with first calf to Machold Artis Transmission Imp just after the sale.

GEROW BROTHERS, Washingtonville:

A young cow with 4 consecutive 2X 4% records from 424 to 499 fat — her sire with a string of record daughters to 653 fat 2X at 4y. Bred to a 738-lb. 2X sire combining some of the Best Gerow breeding. AND . . . A Staffordshire Montvic Crusader daughter, 2 years old, from a good record dam and bred to the same sire as the young cow.

L. W. GOODMAN, Poughquag:

A top Lauradel female due with first calf right at sale time. This is a sharp heifer whose milking sisters are doing very well as first-calf heifers. Bred to a "45th" sire whose dam has 815 and 812 fat 2X.

ISIS FARM, Brewster:

One of the high record cows of the sale with 641.5 fat 4.6% on 2X as a sr. 3-yr-old in HIR. ALSO . . . a 501-lb. 4% 2-yr-old 2X HIR — all Rag Apple. Both bred to Carnation Madcap Grandmaster, Isis Farms' high powered herd sire who is by the Excellent Carnation Madcap Butter Boy and from the 1000-lb. Carnation Hello Violet who is full sister to the Gold Medal Carnation Imperial Madcap Lad.

FRANKLIN S. KELDER, Accord:

Another top young cow with records of 572 and 557 fat on 2X. By General Rag Apple Posch and bred to a son of Sir Bellmaster Design.

JANIS G. KELDER, Accord:

A Sir Bellmaster Design daughter with 434 fat at 2y 2X and classified GP — a blue ribbon 4-H winner for her young owner. Dam has 655 fat and she is bred to Carnation Cascade Madcap Governor, due just after the sale.

NICHOLAS H. KOLK, Goshen:

2-yr-old daughter of the $10,000 Gold Medal Ceydermead Ollie Chieftain who now has 3 daughters over 100,000 lbs. and 6 over 700 fat 2X HIR. Dam of this one has 5 2X records including 612 and 678 fat. AND . . . a granddaughter of the Chieftain bull due with first calf. Both bred to Nemaha Reroyal Burke, a sire of show winners. He by Pabst Repride Glen and from an 829-lb. 2X HIR daughter of Clyde Hill Royal Rock Elsie (VG-SMP).

JOSEPH McANLIS, New Paltz:

Three tops from this good herd: (1) 4-yr-old daughter of Warren Wigsten's famous Excellent "Maggie" cow who is a blue ribbon winner with 2X HIR records of 582, 505 and 889.3 lbs. fat (22,271 milk) — she will be fresh by sale time; (2) Sensation Highline Banner 2-yr-old just fresh — her dam with many good 2X records including 564 and 590 fat; (3) A Dean of the Pearls granddaughter from a dam with 2X 305-day records including 508 and 545 fat — next dam three 500-lb. 2X records. Fresh by sale time.

L. W. PEAVEY & SONS, Warwick:

A nice heifer from a granddaughter of Ceydermead Ollie Chieftain and by a double grandson of Dunloggin Standard. Bred to a son of Pinwood Master Designer from a daughter of Harden Farms Deen Twelve — here's good breeding.

JOHN S. PULVER, Millerton:

Top 2-yr-old by Amcana Masterwork (he by Dunloggin Gold Master from a 924-lb. Excellent dam) and from a dam with 2X records including 501, 548 and 550 fat HIR. Bred to a son of Masterwork. AND . . . another Masterwork daughter from a 477-lb. 1st-calf 2X dam — she a double granddaughter of Carnation Governor Ourvilla. Due before sale to Curtiss Candy Madcap Curtiss.

EASTERN NEW YORK & U-S-O HOLSTEIN CLUBS

Fred N. Dorn — Sale & Selection Chm. — North Chatham, N. Y.

& U-S-O Club Sale...

SATURDAY — 11:00 A. M. SHARP — OCTOBER 1

Practically Every Female Fresh or Close

Every animal described, with one exception, is from a Bang's Certified Herd, and every female is Calfhood Vaccinated. Out-of-state buyers, here is an exceptional opportunity.

HOWARD QUACKENBUSH, Warwick:

2-yr-old by a son of Curtiss Candy Dandy Mert and from a daughter of Curtiss Candy Mr. Deen. Bred to a son of Cashman Graceful Dauntless from a Deen Twelve daughter. ALSO . . . a Cashman Graceful Dauntless 2-yr-old from a 609-lb. 3-yr-old dam. Bred to a 663-lb. Dauntless son.

WEATHERALL FARMS, Washingtonville:

Granddaughter of Monogram Duke with 432 fat at 2y 6m 2X HIR. Her dam has three 500-lb. 2X records. Bred and due with first calf at sale time to Alta Vista Lochinvar Supreme (VG).

JOSEPH RAKOWIECKI ESTATE, Salisbury Mills:

2-yr-old of good Rag Apple breeding whose dam has three 500-lb. 2X records. Due just before sale to a twice 600-lb. 2X son of Barta Ormsby Fobes. AND . . . the dam of this 2-yr-old has 637, 584 and 532 fat; the sire a son of Sir Bess Ormsby Fobes Dean. Bred to same sire and due before sale.

MATHEWSFIELD, Washingtonville:

Top heifer due with first calf about sale time. By Rag Apple Abbekerk Jove, Mathewsfield Herd Sire, and from a 512-lb. 3-yr-old 2X daughter of Jove's sire, Elmcroft Scepter. Service sire is Mallary Emblem (VG), son of Triumph and 1015-lb. Audrey Posch (Ex).

THE HEDGE, Pine Plains:

A nice Rag Apple heifer combining both Marksman and Sovereign. Her dam has 410 fat in 305d 2X at 2y and the next dam with 654 and 680. Her sire from a 1089-lb. 305d 2X Excellent dam. Bred to Hickoryvale Prince De Lad.

WIGSTENS' HIGHLINE FARM, Pleasant Valley:

A fresh 509-lb. 2X daughter of Ellbank Topper from a daughter of Montvic R A Emperor Abbekerk (paternal brother to Sovereign); AND . . . a fresh 2-yr-old with a beautiful udder and carrying a very high test — she a granddaughter of Westwind Travelon Highline Ideal and Curtiss Master Spark.

H. C. WINANS & SON, Pine Plains:

Young cow by Winfarm Eathel Aristocrat—she has 559 and 496 on 2X and her dam has 8 consecutive 2X records, 3 over 600 fat. Bred and due at sale time to Pabst Regal Bloom. AND . . . A Harden Farms Lochinvar Royal (he out of Excellent Crystal) daughter from a VG dam with 3 records over 500 fat 2X. Due before sale to a son of H F Deen 29.

CARLTON M. CONKLIN, Poughkeepsie:

2-yr-old by Westwind Travelon Highline Ideal from a 460-lb. 2X 2-yr-old dam, next dam twice over 500 fat. This heifer was Res. Jr. 4-H Champion at Dutchess County Fair, 1954. Bred to N J E S Conqueror Adeline Omega.

DANIEL & FRANK H. HEDGES, Pine Plains:

A 520-lb. 2X 4-yr-old by Hedge Adean Adana and due just before sale to M F Sir Pride Adantha. Top breeding for a top heifer.

RIDGELY FARMS, Stone Ridge:

Two nice 2-year-olds: (1) by Monogram Elmcroft Monarch (sire of 3d Jr. Get, 1955 N Y S F) and from a twice 700-lb. 2X VG dam with over 100,000 lbs. milk to date. Bred to a prize winning son of Baker Farm Dunwood Pride (Ex-GM), and (2) an own daughter of "Pride" from a 600-lb. 2X daughter of an 894-lb. cow. Bred to a VG 100,000-lb. son of Monarch.

EUGENE GORTON, Stone Ridge, N. Y.:

Rogene Ormsby Fobes Edene 3645097
born 4-12-48

5y	2X	13,440	3.8%	505

This promising brood cow is a daughter of Sir Bess Ormsby Fobes Dean. Her dam has 2 records over 600 fat on 2X and the next dam has records to 631 fat on 2X. **Edene was bred December 23, 1954 to Invincible Captain Jon, a son of a 1082 lb. cow.**

AND OTHERS . . .

The committee has selected a few other tops to round out a sale of approximately 60 head — all meet the rigid requirements for production and type that apply to those described on this page, but complete details are not available as this goes to press. Please note that with only one exception every animal is eligible for shipment into any state.

TWO TOP BULLS

RIDGELY PAUL, b. July 20, 1954

A son of well known Baker Farm Dunwood Pride (Ex-GM) and from Nuway Rag Apple Alice who has:

4y	361	2X	17,060	3.8	645
6y	365	2X	15,235	3.8	580
7y	309	2X	12,370	3.8	472
8y	365	2X	16,250	3.8	625

Alice has an 825-lb. 2X full sister and she is by the Gold Medal Sire, Osborndale Sir Rag Apple. Her dam has has 875 fat 2X and is over 100,000 lbs. milk.

ISIS FARM GOLDEN LAD, b. Dec. 22, 1954

By Carnation Revelation Inka Lad whose sire is Revelation (Ex-SMP) and whose dam is an 807-lb. long-lived daughter of Sir Inka May.

Golden Lad's dam has:

6y	241	2X	20,866	3.8	794.2	HIR

Now at 7 years on AR test with 522 fat 2X in first 188 days.

R. AUSTIN BACKUS, INC.

Sales Mgrs. & Auctioneers — **Mexico, New York**

The Sire's Dam

MONTVIC ABBEKERK JEWEL (EX)
5y 365 3X 27,766 3.7 1019

A *Top Rag Apple* to the Eastern N. Y. Club Sale Rhinebeck, N. Y. October 1

Service Sire's Dam

AUDREY POSCH (EX)
9½y 365 3X 27,012 3.8 1015.7

It is our neighborly duty and to our self-interest to consign to this top Club Sale.

Leonard Baird had his choice of the four bred heifers due to calve in October and November. He chose a Jove daughter out of a daughter by Elmcroft Scepter (H.M. for All-Candaian Aged Bull) out of a Montvic Monogram daughter of the famous Montvic Bonheur Emily (Ex).

This closely bred Rag Apple is due October 11 to the service of Mallary Emblem, son of Triumph (Montvic Posch Rag Apple — Montvic R A Colantha Abbekerk) and the Excellent 1015-lb. Audrey Posch.

HERE IS A HEIFER WITH A GREAT MOUNT VICTORIA HERITAGE.

Mathewsfield

Washingtonville, New York

H. J. SZOLD, Owner — **RUSSELL BUSWELL, Herdsman**

A Daughter of this "Excellent" Cow to the ENY & U-S-O Sale

ARMAGH COMMANDER INKA BLEND
"Excellent"

3-6	312	2X	13,551	3.7	582.2 HT
4-5	299	2X	13,026	3.9	505.2 HT
5-4	365	2X	22,271	4.0	889.3 HT

Grand Champion, Dutchess Co. Fair and E N Y Black & White Show, 1953.

Her daughter selling is just a 4-year-old and will be fresh — this is great inheritance.
ALSO . . . two other nice ones — both from 500-lb. 2X dams and excellent breeding. Both should be fresh by sale time.

For Sale: 1st-calf heifers from dams having 14,000 to 17,000 milk and 500 to 700 fat. By a full brother to the twice All-American "Lassie Belle," they are suitable for foundation animals.

Certified — Vaccinated — Accredited

Joseph McAnlis

NEW PALTZ, NEW YORK

A BULL and TWO FEMALES to the ENY & U-S-O Sale

Male - - ISIS FARM GOLDEN LAD

Born Dec. 22, 1954

This youngster carries rich breeding — his sire is CARNATION REVELATION INKA LAD, by Revelation and from a 1000-lb. daughter of Sir Inka May. Golden Lad's dam has:

6y	341d	2X	20,866 m.	794.3 f.
*7½y	240d	2X	19,342 m.	642.0 f.

* Still on test and milking 60 lbs.

She a granddaughter of P. B. Prince of Wayne and Wint. Fobes Posch Xerxes.

— also —

A 641-lb. cow and a 501-lb. 2-yr-old, both 2X, bred to our herd sire . . .

CARNATION MADCAP GRANDMASTER

His sire and sire's dam both Excellent, his dam with 1000.7 fat, next dam 1115.7 fat. He is by Carnation Madcap Butter Boy and from Carnation Heilo Violet, full sister to Butter Boy's sire, Carnation Imperial Madcap Lad (GM). His maternal granddam is Carnation Governor Imperial (3-times All-American).

See them at Rhinebeck, October 1

ISIS FARM

Certified - Accredited - Vaccinated

KENNETH & MARY BAILEY — **BREWSTER, N. Y.**

— Twice All-American —

SENSATION HIGHLINE LASSIE BELLE (EX)
4½y 325d 2X 17,845 3.9% 703.5
All-American 3-yr-old, 1950 and All-American 4-yr-old, 1951. She is a full sister to Sensation Highline Belleboy, the sire of the two heifers going to the sale.

To the Eastern N. Y. Sale - Oct. 1st

Two Daughters of Lassie Belle's Full Brother

1. Doreigh Farms Belle Ginger (born 7-24-53)

Ginger is out of a 465-lb. 2-yr-old daughter of Curtiss Candy Master Spark. The second dam is Glenoden Audrey with 4 records that average over 650 fat on 2X. She is due after the sale to Doreigh Farms Dandy Prince.

2. Doreigh Farms Belle Iris (born 7-28-53)

This is another daughter of Belleboy out of a daughter of an Excellent cow. Iris's dam was sold as a 2-yr-old but we have her dam, Canary Maxview Rag Apple (EX) — Grand Champion at our local fair and a good string of records to 758 fat. Iris is due after the sale to Dandy Prince.

The service sire, Doreigh Farms Dandy Prince, is a son of Curtiss Candy Dandy George out of a "VG" daughter of Lauxmont Admiral Lucifer with records up to 21,440 milk, 4.3%, and 897 fat on 2X in 305 days.

Doreigh Farm ◆ Fred N. Dorn ◆ North Chatham, N. Y.

acc. — cert.

FRIESIANS DOMINATE HIGH PRODUCTION IN BRITAIN

The report of the British National Milk Records for the past fiscal year shows Friesians out in front for production in every county of the country. The highest average was that of A. Drexler's small herd in Oxfordshire which averaged 22,555 lbs. This was one of the herds visited by our Holstein tour last year. Runner-up was the Royal Agricultural College's large Friesian Steading herd, with 20,325 lbs. These achievements have received wide acclaim in the British press.

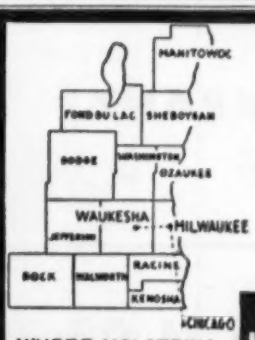

WHERE HOLSTEINS HAVE BEEN BRED AND DEVELOPED FOR 56 YEARS.

Purebred and Grade Holsteins

Selected for Type and Production, T. B. Accredited—Blood Tested. Some calfhood Bang's vaccinated From 200 of better Wisconsin herds. We are in a position to fill small or large orders for interstate or export.

— Service of —

W. L. Baird - Arthur F. Bennett - Don A. Stouffer
James L. Gordon - Reynold Bennett
at your disposition.

FOR INFORMATION WRITE
INTER-COUNTY DAIRY CATTLE ASS'N
BOX 177 WAUKESHA WIS.

"TOO LATE SMART"

There is a saying that "Most of us are too late smart."

Many bull buyers are that way in that they wait until they need a bull for service before they think about purchasing one. Then they have to pay $400 or $500 for a bull that they could have bought 7 or 8 months earlier for half the price.

When you buy early, you have far more selection and the express charges are much less. This is double, because the larger bull requires a heavier crate.

We guarantee safe delivery and that the buyer will be satisfied.

HERE IS AN OPPORTUNITY to buy a young bull from a good family, delivered to your station for only $225 and to be ready for service next year.

He is a Sovereign grandson, dark in color, nicely marked, born August 20, 1955. His dam has 2y-2X 11586 lbs. of 3.78% milk, 438 fat. Her dam has milked over 100 lbs. a day 2X while the sire's dam has 125,000 lbs. of 4% milk and has been high in Canada with 9y-2X 23060 lbs. 4.08% milk 940 fat. There is both type and production in this calf.

DOUGLAS HART, Woodstock, Ont.

Canada's Leading 100,000-lb. 2X Herd
Where Better Bulls Are Bred

Wigstens' Highline Farm

— **sends a Foundation cow** —

Just 6 years old, she has 4 HIR lactations on 2X that average 13,239 milk 3.8% 503.4 fat. She is classified GP at 84 points and is a daughter of our Excellent—Silver Medal Type Sire, Ellbank Topper. **Due right at sale time** to our great proven sire, N J E S CONQUEROR ADELINE OMEGA (VG).

FROM A STRONG COW FAMILY — her dam has over 100,000 lbs. of 3.7% milk to date. A maternal sister to the cow selling has records to 17,492 lbs. of 3.9% milk.

— **and a Fresh heifer** —

A wonderful uddered 2-year-old, just fresh and over 5% on her first test. Her dam has 685 lbs. fat, 4.6% with 2d calf. A heifer with a great future.

To The ENY & USO Sale — October 1

F. M. & WARREN WIGSTEN — Pleasant Valley, N.Y.

Certified — Accredited — Vaccinated

The BENNAYRE FARM

Complete Dispersal

MONDAY — OCTOBER 10

At the Farm

Honey Creek, Wisconsin

One-half mile south of Honey Creek on Highway DD, or five miles north of Burlington, Wisconsin.

W. L. BAIRD COMPANY

Waukesha, Wis.

75 Registered Holsteins

BANG'S CERTIFIED

42 Milking Age— Mostly Fall

10 Bred Heifers— Due November

9 Open Yearlings

14 Calves up to 10 Months

Herd Sire Sells With 14 Offspring — Many Bred

DUNLOGGIN ADEEN (EX)
1019-lb. fat dam of C. C. Masterpiece, the sire of the dam of "Governor Heir."

CURTISS CANDY PROUD SALLY (VG)
1175-lb. fat direct maternal great granddam of "Governor Heir," whose dam is out of her "Masterpiece" daughter.

CURTISS CANDY GOVERNOR HEIR

Born September 10, 1952

Sired by Pabst Robel Governor (VG-SMP), whose three nearest sires are each Gold Medal. His dam is Curtiss Candy Master Dorothy (GP) with 60 lbs. fat, 3.9% at 2y. She is by Curtiss Candy Msterpiece, the son of Ovation from Dunloggin Adeen, and out of a daughter of Carnation Madcap Supreme from Curtiss Candy Proud Sally (VG) with 1175 lbs. fat, 4%. 14 daughters sell with him, and many are bred to him.

★

12 milking daughters sell by Mooie Fayne Ormsby Joe; 14 up to 2 year old sired by Cresthaven Master Jimmie; 4 daughters of Creston Twenty Grand; others sired by popular Curtiss Candy sires.

★

Herd founded 18 years ago on purchases from Maytag Farms. The herd average is well over 400 lbs. fat on 2X.

★

The 1st prize 4-year-old at the 1955 Michigan State Fair was bred in this herd and many half sisters to her are selling.

★

A COMPLETE dispersal! Dr. Bennett has sold his farm and will be leaving for California October 15th to practice surgery in Navy Hospital. REMEMBER THAT DATE: **OCTOBER 10.** Contact sale management for further details.

14 GRANDDAUGHTERS SELL

CRESTON GRAND MASTER (VG)
Silver Medal Production son of Dunloggin Mistress Queen. A son was in service at BENNAYRE and has 14 daughters selling.

4 DAUGHTERS SELL

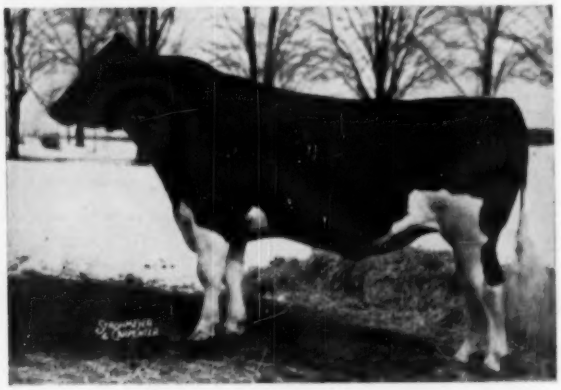

CRESTON TWENTY GRAND
A popular Curtiss Candy sire, by the Gold Medal Montvic Rag Apple Chief and out of Montvic Bonheur Pietje B. Proven with an average of 482 lbs. fat, 3.9% on 51 pairs.

3-YR-OLD DAUGHTER SELLS

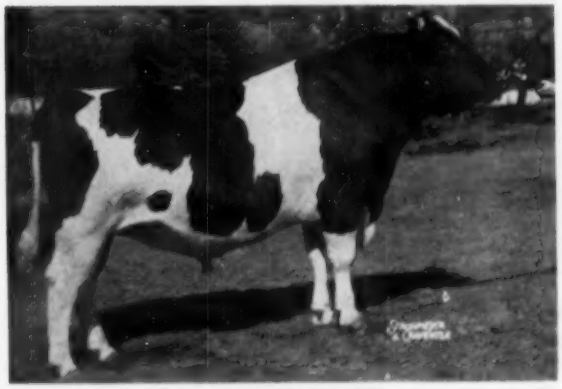

PABST REGAL BLOOM
Another popular Curtiss Candy sire, by Pabst Regal (GM) and from a VG 860-lb. fat daughter of an Excellent-Gold Medal sire.

Two More Interesting OCTOBER SALES

1.

The October "ROUND-UP"

OCTOBER 19th

Waukesha, Wisconsin

Featuring the dispersal of the milking herd of Wilson Wright of Waukesha, Wis. 28 cows in 1954 made an average of 11,156 lbs. milk on 2X.

The balance of the sale will be yearling heifers and a few top young herd sires. A total of 85 head.

2.

The Elmer Otto Dispersal

Tuesday — October 18th

MEQUON, WIS.

At the farm, 1 mile east of Mequon on Highway 167.

One of Wisconsin's best known farmer-breeder herds. Averaged 436 lbs. fat last year. Includes daughters of:

PABST COMET
PABST SIR COMET OLIVER
PABST SIR REMER LUIS
PABST BELVALE
and many other noted sires.

For Catalogs and Details Write:

W. L. BAIRD COMPANY

WAUKESHA, WIS.

LESTER A. DAUBER

At the farm—½ mile west and ½ mile south of Newark, Ill. Newark is located on Highway 71, west of Joliet, Ill. and southwest of Aurora, Ill.

28 cows — many of them 2-yr-olds — on test for less than a year, ave. **461 lbs. F. —12,560 lbs. M.** under ordinary farm conditions.

60 PUREBRED REGISTERED
NEWARK, ILLINOIS

HERD CONSISTS OF:

— 31 MILKING COWS —
— 8 SPRINGING 2-YR. OLD HEIFERS
— 13 YEARLINGS
— 8 CHOICE JUNIOR CALVES

— ALL SELLING —

MODEL VIEW TYCOON
Born: November 14, 1950.
H T Records—

Fat	325d	3y	602.00	Milk	(2X-SA)	16812.00
Fat	173d	4y	376.00	Milk	(2X)	10680.00

(Still on test)
She is a line-bred "Rag Apple," the sire being a double grandson of "Ajax" and the dam a granddaughter of "Sovereign."

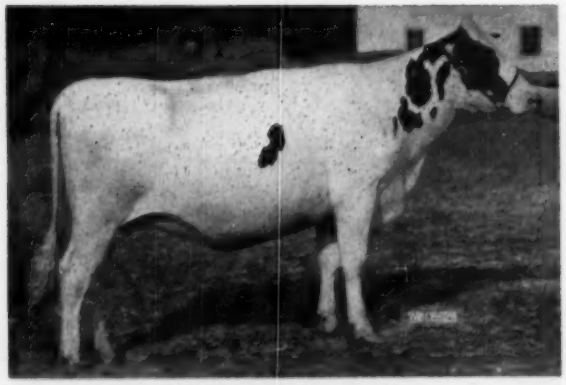

EMPEROR ROYAL SNOWBALL
Born: July 12, 1953. One of the 8 heifers due to freshen around sale time. Her dam has over 11330 lbs. milk—444 lbs. fat on test as a 3-year-old in Herd Test, on 2X, and will also be sold.

KORNDYKE FOND HOPE LASS
Born: February 12, 1952. 302d 2y 2X 11152 M 420 Fat
She is one of the 4 daughters of Spring Farm Fond Hope in the herd. Note her beautiful udder and veining.

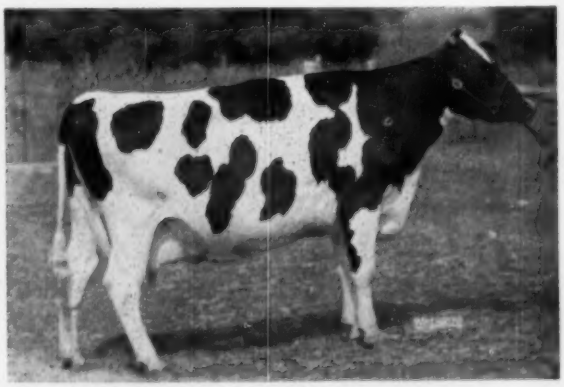

DUTCHLAND SOVEREIGN RUTH
Born: April 6, 1948. H. T. Record —
332d 6y 14330 lbs. Milk 539 lbs. Fat
She is a granddaughter of Montvic Rag Apple Sovereign, who is a "XX" sire. Due in January.

MORE "RAG APPLE" BLOOD in this Herd Than in any Herd Dispersed in Illinois

HOLSTEIN DISPERSAL

HIGH QUALITY HOLSTEINS 60

WEDNESDAY SEPTEMBER 28

SALE STARTS AT 11 A. M. C.S.T.

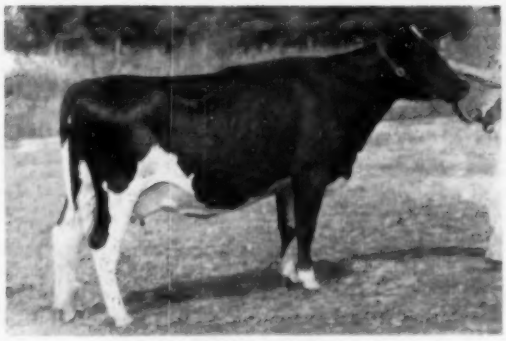

POSCH MARIE FOND HOPE
Born: March 12, 1952. H T Record — 2y 2X 11380 lbs. Milk 491 lbs. Fat Due in October — another one of the 4 daughters of Spring Farm Fond Hope. Also note her type and quality of udder.

MEADOWLANDS SOVEREIGN GLADYS
Born: January 25, 1955.
Sire: Bond Haven Sovereign Roamer—a line-bred "Sovereign" and "Marksman" bull, whose dam has over 884 lbs. fat—22228 lbs. milk.

A L L S E L L I N G

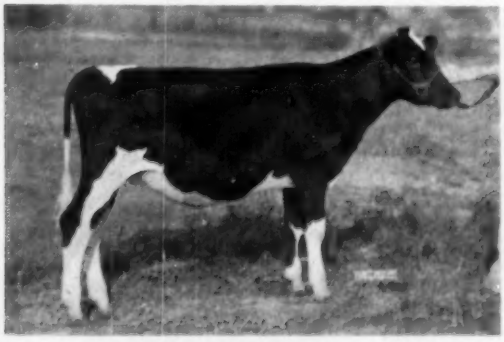

MEADOWLANDS SOVEREIGN TINY
Born: October 22, 1954. Another show daughter of Bond Haven Sovereign Roamer.

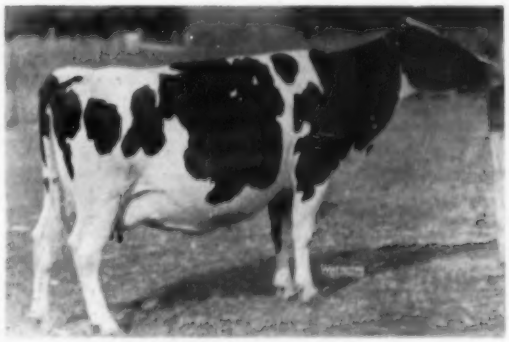

KNOEPFLI MILADY VELMA
Born: September 23, 1949
In 307 days on Herd Test as a 5-year-old—11920 lbs. Milk—476 lbs. Fat. Will be fresh at sale time to the service of Bond Haven Sovereign Roamer. She is an own daughter of Glenafton Rag Apple Dictator.

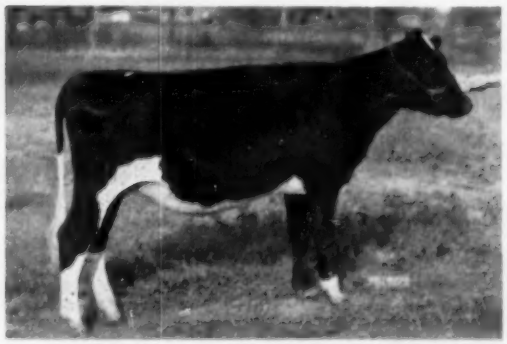

MEADOWLANDS SOVEREIGN LILY
Born: August 31, 1954
Sire: Bond Haven Sovereign Roamer.
Dam: Posch Marie Fond Hope.
Her granddam is Knoepfli Milady Velma.

The herd includes SPEEDSIDE RAG APPLE PROGRESSOR, classified "EXCELLENT" in Canada. She was the Reserve Grand Champion at Waterloo Black & White Show in 1950. She was the 2nd prize Aged cow in milk at the Canadian National in 1953 . . . and bred January 1, 1955 to Bond Haven Sovereign Roamer. She has close to 500 lbs. fat in 300 days, as a 5-year-old. A chance to buy an "EXCELLENT" cow.

FOR INFORMATION WRITE

W. L. BAIRD Company

WAUKESHA — WISCONSIN

NEW SALE DATES

Sept. 23 Tully, N. Y., J. Henderson Complete Dispersal, Chas. Vosburgh, Cortland, N. Y., Prop. and Auctioneer.

Sept. 27 Hector, Minn., D. J. Ginsberg Dispersal, Managed by Francis Darcey, Watertown, Wis.

Sept. 30 E. Aurora, N. Y., Alfred Elss Dispersal, Managed by Harris Wilcox, Bergen, N. Y.

Oct. 29 St. Charles, Ill., Illinois Harvest of Stars at Fox Valley Livestock Center, R. B. Howard, Dundee, Ill., Sec'y.

Oct. 1 Mansfield, Ohio, Beer Bros. Dispersal, J. O. Fenstermaker, Sale Mgr., Homerville, Ohio.

Oct. 10 Honey Creek, Wis., Bennayre Farm Dispersal, Dr. J. F. Bennett, owner; Managed by W. L. Baird & Company, Waukesha, Wis.

Oct. 20 Ashville, N. Y. Vincent Williams Disp., Harris Wilcox, Mgr., Bergen, N. Y.

Oct. 21 Springfield, Mo., Missouri State Sale, T. A. Burgeson, Ch. Sale Committee, Grandview, Mo.

Nov. 4 Falconer, N. Y., Frank Walker & Son Dispersal. Managed by Harris Wilcox, Bergen, N. Y.

Nov. 14 Greenfield, Mass. Anthony Malek Disp., R. Austin Backus, Inc., Mgrs., Mexico, N. Y.

Nov. 26 Willow Grove, Pa. Willow Ridge Farm (Lawence Lindquist, owner) Disp., R. Austin Backus, Inc., Mgrs., Mexico, N. Y.

CALENDAR OF SALES

Sept. 19 Syracuse, Ind., Complete Dispersal of Leonard Hibschman and Sam Mohler Herds, Managed by Leland J. Osborn, Pierceton, Ind.

Sept. 19-20 Bethel, N. Y., Max Yasgur, Dispersal, Chas. Vosburgh, Mgr., Cortland, N. Y.

Sept. 20 Kouts, Ind., Dispersal of Richard Hanna Herd, Managed by Leland J. Osborn, Pierceton, Ind.

Sept. 20 Jefferson, Ohio (Ashtabula Co. Fairgrounds) North Eastern Ohio Holstein Breeders Fall Sale, Yale Carpenter, Bloomfield, Sale Chairman; Ohio Holstein-Friesian Ass'n. Wooster, Sale Mgrs.

Sept. 20 Tunkhannock, Pa., 10th Northeastern Pa. Breeders Sale, Managed by R. Austin Backus, Inc., Mexico, N. Y.

Sept. 21 Orange, Va., Virginia Fall Sale, Frank S. Walker, Sale Mgr., Orange, Va.

Sept. 21 Unadilla, N. Y. 53d Chambers Holstein Sale, D. J. Chambers, Mgr., Unadilla, N. Y.

Sept. 21 Rochester, N. Y. J. Schott & Son Bred Heifer Sale, Harris Wilcox, Mgr., Bergen, N. Y.

Sept. 22 Millerton, N. Y., James W. Magee Dispersal, Managed by R. Austin Backus Inc., Mexico, N. Y.

Sept. 23 Brookfield Ctr., Conn. Max Gitlow Disp., R. Austin Backus, Inc., Mgr., Mexico, N. Y.

Sept. 23 St. Charles, Ill., Harold L. Jepson Dispersal, R. 1, Box 55, Elgin, Ill.

Sept. 24 Elkhorn, Wis., Westphal Bros. Sale, Managed by Piper Bros. Farms Watertown, Wis.

Sept. 24 Schaghticoke, N. Y., 5th Tri-County N. Y. Club Sale, Managed by R. Austin Backus, Inc., Mexico, N. Y.

Sept. 24 Mount Joy, Pa., 34th Keystone Holstein Sale, Clarence E. Lyons, Mgr.

Sept. 24 Crown Point, Ind., Frank Schneider Dispersal, Managed by Leland J. Osborn, Pierceton, Ind.

Sept. 25-26 Barron, Wis., Clinton Stock Farm's 1st Annual Breeding Pageant & Sale, Carl J. Nelson, Owner & Manager.

Sept. 26 Allentown, Pa., Paul Muse Dispersal, Joint management R. Austin Backus Inc., Mexico, N. Y., and Penna. Holstein-Friesian Ass'n.

Sept. 27 Greensburg, Pa. Scott McIlvaine Disp., combined with Milking Herd Dispersal of Iseman Bros., R. Austin Backus, Inc., Mgr., Mexico, N. Y.

Sept. 27 Spring Grove, Ill., Topsalo Farms Dispersal, L. M. and S. C. Pirie, owners; Managed by Therp Sales Corp., Woodstock, Ill.

Sept. 28 Bellows Falls, Vt., Miking Herd Dispersal, Divoll Homestead Farm, Managed by W. A. Baker, Exeter, N. H.

Sept. 28 Sioux Falls, S. D., 10th Annual South Dakota State Sale, R. A. Cave, Sec'y, Brookings, S. D.

Sept. 28 Newark, Ill., Lester Dauber Dispersal, Managed by W. L. Baird Company, Waukesha, Wis.

Sept. 29 Little Valley, N. Y., Cattaraugus-Chautauqua County Artificial Breeders Sale, Managed by Harris Wilcox, Bergen, N. Y.

Sept. 29, Ellicott City, Md., Dalton Farms Dispersal, Chas. A. Pumphrey & Sons, Managed by R. Austin Backus, Inc., Mexico, N. Y.

Oct. 1 Kanona, N. Y. A. J. Dickson Disp., Lee M. Kent & Son, Owners & Auctioneers, Hinsdale, N. Y.

Oct. 1 Noblesville, Ind., Harrelwood Farms Dispersal, H. L. Meehan, owner, managed by W. L. Baird Co., Waukesha, Wis. **(Change of date from Sept. 15.)**

Oct. 1 Rhinebeck, N. Y. 17th E. N. Y. and U-S-O Club Sale, R. Austin Backus, Inc., Mgr., Mexico, N. Y.

Oct. 1 Verona, Wis., Jay Henderson; Managed by Bert Pfister & Associates, Mt. Horeb, Wis.

Oct. 1 Tulare, Calif., California Holstein Classic.

Oct. 3 Richland Center, Wis., Frank Brewer Sale, Managed by Bert Pfister, State Bank Bldg., Mt. Horeb, Wis.

Oct. 3, Walden, N. Y. B. H. Decker Disp., R. Austin Backus, Inc., Mgr., Mexico, N. Y.

Oct. 3 Mount Vernon, Wash., 15th Annual Evergreen Dairy Classic, Sponsored by Washington State Holstein Ass'n.; Managed by R. E. Everly, 616 New World Life Bldg., Seattle 4, Wash.

Oct. 5 Earlville, N. Y. 316th Earlville Sale, Managed by R. Austin Backus Inc., Mexico, N. Y.

Oct. 5 Stoughton, Wis., Fairgrounds, Dane County 4-H—FFA & Holstein Breeders Blue Ribbon Heifer & Bull Sale.

Oct. 7 Newtown, Conn., Atlasta Farms Disp., R. Austin Backus, Inc., Mgr., Mexico, N. Y.

Oct. 8 Rochester, Minn., Olmsted County Holstein Breeders 10th Annual Sale, Gordon E. Johnson, Sec'y, Rochester, Minn.

Oct. 8 Williamston, Mich., 112th Wolverine Sale, Managed by C. B. Smith, Williamston, Mich.

Oct. 8 Cobleskill, N. Y., 11th Schoharie County Club Sale, Managed by R. Austin Backus, Inc., Mexico, N. Y.

Oct. 10-11, Columbus, Nebr., Columbus Lane Dispersal, Wm. Smith & Sons, owners; managed by H. R. Lascelles, Brighton, Colo.

Oct. 10 Elkhorn, Wis., Lee Barney & Roy Phipps & Son Dispersal, Managed by Piper Bros., Watertown, Wis.

Oct. 10 Delhi, N. Y., 10th Delaware County Club Sale, Managed by R. Austin Backus, Inc., Mexico, N. Y.

Oct. 10 Lancaster, N. Y., Irenic Farms Dispersal, C. F. Smallidge, owner, Managed by Harris Wilcox, Bergen, N. Y.

Oct. 10 Watertown, Wis. (Clyman Farms) Wisconsin Breeders Sale, Managed by Francis Darcey & Sons Watertown, Wis.

Oct. 12 Bath, (Fairgrounds), N. Y. 40th Allegany-Steuben Club Sale, R. Austin Backus, Inc., Auctioneers Mexico, N. Y., Burton Ketch, Secy., Bath, N. Y.

Oct. 12 East Canton, Ohio, White Star Farms Dispersal, Dr. Harold C. Schmuck, owner; managed by J. O. Fenstermaker, Homerville, Ohio.

Oct. 13 Dunkirk, N. Y. (Fairgrounds) Chautauqua County Holstein Club Sale, Managed by Harris Wilcox, Bergen, N. Y.

Oct. 13 Dallas, Texas Pan-American International Holstein Sale, Managed by C. B. Smith, Williamston, Mich.

Oct. 14 Saratoga Springs, N. Y., Ash Grove Farms Dispersal, Managed by R. Austin Backus, Inc., Mexico, N. Y.

Oct. 14 Mt. Joy, Pa., (Keyston Sales Barns) Conestoga Classic Sale, Managed by Harvey Rettew, Manheim, Pa.

Oct. 15 Chicago, Ill., International Holstein Sale, Managed by Baird & Darcey, Waukesha and Watertown, Wis., and R. E. Everly, Co-Manager.

Oct. 15 Cherry Valley, N. Y. 7th Otsego-Herkimer—Montgomery Club Sale, Managed by R. Austin Backus, Inc., Mexico, N. Y.

Oct. 17 Gouverneur, N. Y. 12th St. Lawrence Club Sale, Harris Wilcox, Mgr., Bergen, N. Y.

Oct. 17 Seymour, Wis., Dr. A. H. Brusky Dispersal, Managed by Baird & Darcey, Waukesha, Wis., assisted by Rube Everly, Seattle, Wash., (Sale Headquarters Northland Hotel, Green Bay, Wis.)

Oct. 17 Meadville, Pa., 10th Northwestern Pa. Breeders Club Sale, Managed by R. Austin Backus, Inc., Mexico, N. Y.

Oct. 17 Hutchinson, Kansas, David F. Hammeke & Son Dispersal, Great Bend, Kansas. Manager by T. Hobart McVay, Nickerson, Kansas.

Oct. 17 Trafalgar, Ont., (Hays Sales Arena) All-Canadian Holstein Sale, Managed by Hays Farms Ltd., Oakville, Ont.

Oct. 18 Lincoln, Nebr., Nebraska State Holstein Sale, Robert L. Johnson, Sec'y, Boys Town, Nebr.

Oct. 18 Mequon, Wis., Elmer Otto Dispersal, managed by W. L. Baird Co., Waukesha, Wis. (Change of date from Aug. 30).

Oct. 19 Unadilla, N. Y. 54th Chambers Holstein Sale, D. J. Chambers, Mgr., Unadilla, N. Y.

Oct. 18 Trafalgar, Ont. (Hays Sales Arena). 5th Annual Maple Unit Sale, Managed by Hays Farms Ltd., Oakville, Ont

Oct. 19 Waukesha, Wis., October Round-up Sale, Managed by W. L. Baird Company, Waukesha, Wis.

Oct. 19 Wooster, Ohio, Ohio Breeders Sale. Managed by Ohio Holstein-Friesian Ass'n, Wooster, Ohio.

Oct. 19 Owego, N. Y., 5th Finger Lakes Club Sale, Managed by R. Austin Backus, Inc., Mexico, N. Y.

Oct. 19 Herrington, Kansas, Kansas State Sale, Leo H. Hostetler, Harper, Kansas, Chairman Sale Committee.

Oct. 20 Northampton, Mass., New England Fall Sale.

Oct. 20 Bloomsburg, Pa., Penna. State Sale, R. Austin Backus, Inc., Mgr., Mexico, N. Y.

Oct. 21 Watertown, Wis., 11th Annual Dodge County 4-H Club & Breeders Sale, Elsmer F. Berg, Sec'y, Brownsville, Wis.

Oct. 21 Timonium, Md., (Fairgrounds), Maryland Fall Sale. Managed by H. C. Barker, Frederick, Md.

Oct. 22 Locke, N. Y. H. C. Abbott Milking Herd Disp., Frank Taylor, Auct., Cortland, N. Y.

Oct. 22 State College, Pa. Ellsworth Dunkle Disp., R. Austin Backus, Inc., Mgr., Mexico, N. Y.

Oct. 22 Watertown, Wis., Piper's Premium Breeders' Sale, Managed by Piper Bros. Farms, Watertown, Wis.

Oct. 24 Grafton, Ont., Sale Arena, First Annual Quinte District Cattle Breeders Sale, Managed by Hays Farms Ltd., Oakville, Ont.

Oct. 24 Palmyra, N. Y. (Fairgrounds) Palmyra Regional Holstein Sale, Wayne, Ontario, Cayuga-Seneca and Yates County Clubs. Managed by Harris Wilcox, Bergen, N. Y.

Oct. 25 Paris Hill, N. Y., 15th Oneida County Club Sale, Managed by R. Austin Backus, Inc., Mexico, N. Y.

Oct. 26 Pittsford, N. Y., Dan Ames Dispersal, Managed by Harris Wilcox Sales Organization, Bergen, N. Y.

Oct. 26 Hutchinson, Kansas, Semi-Dispersal of T. Hobart McVay Herd, T. Hobart McVay, Mgr., Nickerson, Kansas.

Oct. 27 Lancaster, Pa., 153d Garden Spot Sale, Managed by R. Austin Backus, Inc., Mexico, N. Y.

Three Herd Sires at MODELYNE

MODELYNE ROAMER AUTOCRAT
Res. All-American Sr. Yrlg. 1952.

BREEDING STOCK FOR SALE
BY ALL THREE SIRES

MODELYNE ROAMER AUTOCRAT

AND HIS FULL BROTHER:

MODELYNE ROAMER ARISTOCRAT

Autocrat and Aristocrat are the results of artificial service to Pabst Roamer (EX-GM) to a grand old matron in our herd, classified VG, and with 686 lbs. fat and nearly 20,000 lbs. of milk on 2X at 9 years. Autocrat won Reserve All-American as a senior yearling and Honorable Mention as a 2-year-old. We can show you some beautiful young things by both bulls, and it's a toss-up which you'd like better.

and

PABST COMET DUKE

We are in good company on this bull, for sires of almost 100% the same breeding are in service at Pabst Farms and Harden Farms. He's sired by Pabst Comet (GM) and from Pabst Roamer Duchess (VG) with 800 lbs. fat. His oldest daughter has finished with 548 lbs. fat, 2X, 2y, a 123-lb. increase over her dam's senior 2-year-old record. Others are doing equally as well.

Modelyne Valley Farms

NESHANIC, NEW JERSEY

J. IRVING STRYKER — **Accredited — Negative** — **JOHN I. STRYKER, JR.**

• PIPER BROS. FARMS INC., •

"An artificial Breeding Service that has shown Rapid Growth through the use of Quality Sires and Efficient Service"—

OUR CARNATION HOMESTEADS

RES. ALL-AM. 2-YR.-OLD 1954

CHRISTY HOMESTEAD FORETELLER (EX)
He and his full brother made up the 1954 Res. All-American Produce.

His full brother just sold for $5,050.

Write for sire directory and terms for service to Piper sires.

OTHER CARNATION HOMESTEADS

—**Carnation Madcap Maximum** — the full brother to the famous world champion, "Daisy."

—**Carnation Revelation Champ** — (VG) double grandson of Revelation, his dam a 955-lb. Governor daughter.

—**Carnation Realization** — his dam a 799-lb. Imperial daughter.

—**M M Maximum Ludwig EX.**,—son of Carn. Madcap with a good proof.

Also **Hallrose Hazelwood Progressor** and **Mount Vernon Fidelity.**

OUR BURKES

Wis Ormsby Masterpiece, VG double grandson of Wis Ideal, dam 801 F.

Twelvelms Comet Man-O-War—popular son of Comet out of Belle Beauty Ormsby Combine, (EX).

Coldstream Prilly Fobes Posch, proven son of Pabst Roamer, sire of Hon. Ment. All-Am. aged cow, 1954.

Also a proven son of Pabst Regal, and a son of Wis Leader—his dam 691-lb. 2-year-old daughter of Pabst Roamer Dean Walker Lad.

In addition we offer Strathmores, Dunloggins and Admirals.

4 EX. — 10 VG — 5 GP — 19 AVE. 86.9 POINTS

WATERTOWN **WISCONSIN**

Breeders of Registered Holsteins since 1904.

. . .

T. B. Accredited—Calfhood vaccinated

Oct. 28 Oakville, Ont., (Hays Sales Arena) Complete Rockwood Dispersal, Managed by Hays Farms Limited, Oakville, Ont.

Oct. 29 Tinley Park, Ill., Dr. R. Wendell Vance Dispersal, managed by Piper Bros., Watertown, Wis.

Oct. 29 N. Y. State Fairgrounds (Syracuse), 1st Empire Breeders' Sale, Cortland, Madison, Onondaga & Oswego Holstein Clubs; R. Austin Backus, Inc., Mgr., Mexico, N. Y.

Oct. 31 Portland, Oregon, Pacific International grounds, Hallrose Farm Holstein Dispersal, S. B. Hall, owner; R. E. Everly, Sale Mgr., 616 New World Life Bldg., Seattle, Wash.

Oct. 31 Cushing, Okla., Oklahoma State Holstein Sale.

Oct. 31 Woodstock, Ont. (Fairgrounds) Springbank Farm Dispersal, T. R. Dent & Son; Managed by Hays Farms Limited, Oakville, Ont.

Nov. 2 Earlville, N. Y., 317th Earlville Sale, Managed by R. Austin Backus, Inc., Mexico, N. Y.

Nov. 4 Williamston, Mich., (Wolverine pavilion) Michigan Holstein Breeders State Sale, Managed by Harold V. Marion, Brown City, Mich.

Nov. 5 Troy, Pa., Ben & Leon Ballard Sale, Jointly Managed by R. Austin Backus, Inc., Mexico, N. Y. and Pa. State Holstein Assn.

Nov. 5 Chilton, Wis., 13th Annual Calumet "400" Foundation Sale, Managed by Leonard Seybold, Forest Junction, Wis.

Nov. 5 Boscobel, Wis., The Harold Tuttley Est. Dispersal, Managed by Francis Darcey & Sons, Watertown Wis.

Nov. 7 Waukesha, Wis. U. S. National Blue Ribbon Sale, Managed by W. L. Baird, Waukesha and Francis Darcey, Watertown, Wis.

Nov. 8 Watertown, Wis., U. S. National Blue Ribbon Sale, Managed by W. L. Baird, Waukesha and Francis Darcey, Watertown, Wis.

Nov. 8 Lansdale, Pa., N. A. Rittenhouse Dispersal, Managed by R. Austin Backus, Inc., Mexico, N. Y.

Nov. 9 Hamburg, N. Y., Western New York Regional Sale, W. N. Y., Monroe, Livingston and Wyoming counties cooperating; Glen W. Lawrence, Sale Ch., Managed by Harris Wilcox, Bergen.

November 11 Laureldon, Pa. 2nd Tri-County (Pa.) Breeders Sale, Managed by R. Austin Backus, Inc., Mexico, N. Y.

Nov. 11 Ogden, Utah (Livestock Coliseum) Utah State Holstein Fall Sale Classic, managed by DeVere R. Weight, Box 41, Ogden, Utah.

Nov. 11 Wooster, Ohio. Ohio Breeders Sale. Managed by Ohio Holstein-Friesian Ass'n, Wooster, Ohio.

Nov. 12 New Ulm, Minn., Minnesota Fall Sale, Sponsored by Minnesota Holstein-Friesian Ass'n., Don Lashbrook, Sec'y, Gwatonna, Minn.

Nov. 12 Williamston, Mich., 113th Wolverine Sale, Managed by C. B. Smith, Williamston, Mich.

Nov. 16 Toronto, Ont., (Royal Winter Fair) Third Holstein Sale of Stars, Managed by Hays Farms Ltd. Oakville, Ont.,

November 17 Lancaster, Pa. 154th Garden Spot Sale, Managed by R. Austin Backus, Mexico, N. Y.

Nov. 19 Kirkland, N. Y., Chas. A. Dawes 6th Annual Sale, Managed by R. Austin Backus Inc., Mexico, N. Y.

Nov. 19 Spencer, Iowa (Fairgrounds) Iowa State Sale, Arthur Gerlach, Chairman Sale Committee, St. Ansgar, Iowa.

Nov. 21 Peapack, N. J. Glenelg Farm Disp., Anderson Fowler, owner, Managed by R. Austin Backus, Inc., Mexico, N. Y.

Nov. 22 Trafalgar, Ont., (Hays Sales Arena) 4th Annual Rosafe Sale, Managed by Hays Farms Ltd., Oakville, Ont.

Nov. 26 Attica, N. Y. Gilliatt & Bagg Disp., Harris Wilcox, Mgr., Bergen, N. Y.

Nov. 30 Pittsford, N. Y., Clover Hill Farm Dispersal, Mr. and Mrs. Dan Ames, owners; Harris Wilcox, Bergen, N. Y., Sale Mgr.

Dec. 5 Williamston, Mich. Wolverine Invitational Sale, Managed by C. B. Smith, Williamston, Mich.

December 7-8 Earlville, N. Y. Invitational Earlville Sale and 318th Earlville Sale, Managed by R. Austin Backus, Inc., Mexico, N. Y.

Dec. 13 Van Wert, Ohio, (Fairgrounds) Western Ohio Sale. Sponsored by Van Wert County Holstein Club and Ohio Holstein-Friesian Ass'n, Wooster, Ohio.

Dec. 13 Watertown, Wis., (Clyman Farms) Wisconsin Breeders Sale, Managed by Francis Darcey & Sons

December 15 Lancaster, Pa. 155th Garden Spot Sale, Managed by R. Austin Backus, Inc., Mexico, N. Y.

Jan. 18, 1956 Utica, N. Y. 2d Annual New York State Convention Sale, Dr. E. S. Harrison, Chairman, Camden.

COMING EVENTS

Sept. 19-23 Jamestown, N. D., North Dakota State Dairy Show, 4-H Judging Sept. 20, open class judging Sept. 21-22.

Sept. 23 Harrisburg (Farm Show Arena), Pennsylvania State B & W Show, George Rutt, chairman.

Sept. 29, 30 - Oct. 1 Pennsylvania State Association Tour to Brattleboro, Vt.

Oct. 19 Northampton, Mass. Annual Meeting New England States Holstein-Friesian Assn., at Hotel Northampton.

Nov. 28-Dec. 2 Places to be announced. 3rd Annual New York Breeders Institute, Dr. G. W. Trimberger, Ithaca, chairman.

1955 Fair Calendar

Sept. 16-Oct. 2 Los Angeles County Fair, Pomona, Calif., Harvey Swartz, judge.

Sept. 16-25 Utah State Fair, Salt Lake City, Utah, Sept. 19-20, Delbert H. Kingston, judge; junior judging Sept. 17, Delbert H. Kingston, judge.

Sept. 17-22 Kansas State Fair, Hutchinson, Kans., Sept. 21, Prof. Arthur R. Porter, judge; junior judging Sept. 17, Paul Cornelison, judge.

Sept. 17-25 Eastern States Exposition, West Springfield, Mass., Sept. 21-22, George Trimberger, judge; junior judging Sept. 19, George W. Trimberger, judge.

Sept. 18-25 Oklahoma Free State Fair, Muskogee, Okla., Sept. 20, Evans Reese, judge; junior judging, Sept. 19 at 2:00 P. M., O. L. Claxton, judge.

Sept. 19-24 Tennessee State Fair, Nashville, Tenn. Sept. 21, E. E. Ormiston, Judge; junior show Sept. 22, E. E. Ormiston, Judge.

Sept. 19-24 Tri State Fair, Amarillo, Tex., Sept. 22, M. B. Nichols, judge; junior judging, Sept. 22, M. B. Nichols, judge.

Sept. 21-25 Central Washington Fair, Yakima, Wash., Sept. 22, Prof. H. M. King, judge; junior judging, Sept. 22, Prof. H. M. King.

Sept. 23-Oct. 1 Atlantic Rural Exposition, Richmond, Va., Sept. 29 at 8:30 A. M., George Taylor, judge; junior judging Sept. 24 at 9 A. M.

Sept. 23-Oct. 1 Mid-South Fair, Memphis, Tenn., Sept. 29 at 8 A. M., Hilton Boynton, judge; junior judging Sept. 27 at 8 A. M., Hilton Boynton, judge.

Sept. 24-Oct. 1 Oklahoma State Fair & Exposition, Oklahoma City, Okla., Sept. 28 at 10:00 A. M., H. A. Herman, judge; junior judging, Sept. 28 at 8:00 A. M., H. A. Herman, judge.

Sept. 24-Oct. 2 New Mexico State Fair, Albuquerque, N. Mex., Sept. 28, D. L. Fourt, judge.

Sept. 25-Oct. 2 New Jersey State Fair, Trenton, N. J., open and junior judging, Sept. 28. E. J. Perry, Judge.

Sept. 25-Oct. 1 Bloomsburg Fair, Bloomsburg, Pa., Sept. 28, George Snyder, judge; junior judging, Sept. 28, George Snyder, judge.

Sept. 26-Oct. 1 Panhandle South Plains Fair, Lubbock, Tex., Sept. 28 at 1:00 P. M., Dr. I. W. Rupel, judge.

Oct. 1-7 Heart O'Texas Fair, Waco, Tex., Oct. 3 at 8:00 A. M.; junior judging, Oct. 3 at 1:00 P. M.

Oct. 1-7 Tulsa State Fair, Tulsa, Okla., Oct. 5 at 8 A. M., junior judging, Oct. 5.

Oct. 1-8 National Dairy Cattle Congress, Waterloo, Ia., Oct. 6-7, Prof. George Trimberger, judge; junior judging, Oct. 1.

Oct. 3-8 Alabama State Fair, Birmingham, Ala.

Oct. 3-8 Arkansas Livestock Show, Little Rock, Ark., Oct. 6; junior judging, Oct. 7.

Oct. 4-8 Mississippi-Alabama Fair & Dairy Show, Tupelo, Miss., James M. Savery.

Oct. 8-15 International Dairy Show, Chicago, Holstein Judging Oct. 13-14, Wm. K. Hepburn, Jr., Judge.

Oct. 8-16 State Fair of Texas, Pan-American Livestock Exposition, Dallas, Tex., Regional Holstein Show judge Oct. 11, A. R. Porter, judge.

Oct. 10-15 Mississippi A & I State Fair, Jackson, Miss., Oct. 12, Dr. C. L. Rougeau, judge; junior judging, Oct. 11, Dr. C. L. Rougeau, judge.

Oct. 11-15 Winston-Salem Fair, Winston-Salem, N. Car., Oct. 11, John Morris, judge; junior judging, Oct. 11.

Oct. 15-22 Pacific International Livestock Exposition, Portland, Ore., Oct. 19, Harvey Swartz, judge.

Oct. 17-22 Georgia State Fair, Macon Ga. Junior judging, Oct. 21.

Oct. 17-22 South Carolina State Fair, Columbia, S. Car.

Oct. 18-22 North Carolina State Fair, Raleigh, N. Car., Oct. 19 at 9:30 A. M., R. N. Willis, judge; junior judging, Oct. 18 9:30 A. M., Dr. D. W. Colvard, judge.

Oct. 20-29 South Texas State Fair, Beaumont, Tex.

Oct. 22-30 State Fair of Louisiana, Shreveport, La., Oct. 26, C. L. Rougeou, judge; junior judging, Oct. 25, C. L. Rougeou, judge.

Oct. 28-Nov. 6 Grand National Livestock Exposition, San Francisco, Calif., Nov. 2 at 9:00 A. M., J. P. Eves, judge.

Nov. 14-15 Royal Winter Fair, Toronto, Holstein Judging, George E. Raithby, judge.

Nov. 25-Dec. 3 International Livestock Exposition, Chicago, Ill.

Jan. 27-Feb. 5, 1956 Southwestern Exposition and Fat Stock Show, Fort Worth, Tex., open and junior classes will be judged Feb. 2. den, N. Y.

Jan. 31-Feb. 11, 1956 Florida State Fair, Tampa, Fla., Jan. 31 9:00 a.m. L. O. Colebank, Judge; Youth Dairy Show Jan. 31 9:00 a. m. Clarence W. Reaves, Judge.

CLAYTON FARMS, INC.

New Marlboro, Mass.

Now Using Our Display Signs

For Complete Information, write

WILLIAM CHILCOAT

Deep Lake Farm Lakeville, Conn.

ASH GROVE & ELM KNOLL FARMS DISPERSAL

FRIDAY, OCTOBER 14 — SARATOGA SPRINGS, N. Y.

AT 10:30 A. M. SHARP — Lunch Available — Comfortable Tent

At the Ash Grove Farm, located one-half mile west of Saratoga Springs on Route 9-K. Take Church Street out of Business Section of Saratoga. Watch for arrows.

115 REGISTERED HOLSTEINS

50 COWS IN MILK — 59 BRED HEIFERS — 17 HEIFER CALVES — 6 OPEN HEIFERS — 3 TOP BULLS

45 Cows and Heifers Due to Calve Between September and December!

70 Head from Bang's Certified Unit — 45 from Non-Certified Unit

Bang's Certified, Calfhood Vaccinated, T. B. Accredited. Blood and T. B. Tested within thirty days of the sale. Mastitis Tested. Examined for pregnancy.

HER SON SELLS WITH 33 HEAD BRED TO HIM!

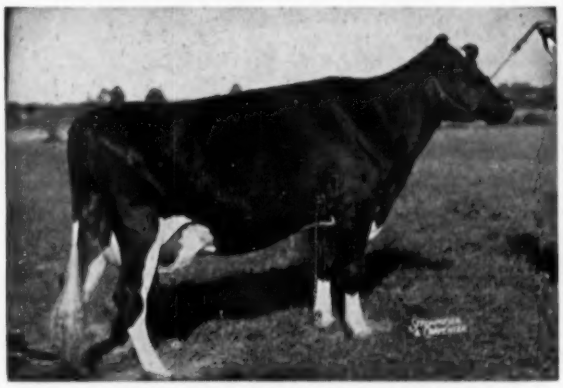

BUTTERFLY GENTA VEDICT-VAR

AR—365d	6y	3-2X	23403	4.0%	941.7
	(6 mos. 3X — 6 mos. 2X)				
AR—365d	4½y	3X	21722	3.8%	829.1
AR—365d	3y	3X	19788	3.8%	747.7
AR—365d	26m	3X	15937	3.7%	592.8

Second high female in Butterfly Dispersal at $1900. Highest record daughter of Butterfly Veediction Lochinvar. Her dam is an 866-lb. 3-year-old double gr'dtr. of General Posch. Her dam's dam an 826-lb. 4-year-old, and her third dam an 1124-lb., 4% former New York State Champion.

Son selling —

BUTTERFLY ROYAL BARNEY-VAR

by Butterfly Barney Lochinvar.

Thirty-three head are bred to him!

THESE GREAT HIGH RECORD COWS SELL!

1 with 850 lbs. fat on 2X
4 from 607 to 688 lbs. fat, 2X
8 from 501 to 566 lbs. fat, 2X
10 from 401 to 476 lbs. fat, 2X

1953-54 HIR HERD AVERAGE ON 2-TIME MILKING:

26 Cows	2X	12,184 M	3.7%	452.8 F

—: FEATURE :—

THE 850-LB. COW SELLS WITH A SON AND TWO DTRS.!

20 HEAD ARE BRED TO TWO OF HER SONS!

Segis Inka Fayne Artis made 850 lbs. fat with 22,500 lbs. 3.8% milk at 6 years, on 2X. She is a daughter of Elmvale Rag Apple Echo. Her May 18, 1955 heifer calf by Pabst Sir Roburke Rag Apple and 3-year-old daughter by Elmvale Texal Artis both sell.

Also selling is her son by Poestenkill Abegweit Faforit who has nineteen head bred to him.
There are several young daughters and ten head bred to another son.

MAPLE HAVEN MADEMOISELLE IS SELLING!

A 518-lb., 2X daughter of Dunloggin Wonder Var from a $1,200 daughter of Dean of the Pearls with 626 lbs. fat, 2X, 4% — 2nd dam the twice 1000-lb. Dunloggin French Mistress. "Mademoiselle" is due in February to Curtiss Candy Della Bomber and has a bred heifer daughter by famed Harden Farms Deen Twelve.

FAMOUS SIRES WITH DTRS. SELLING

Curtiss Candy Dandy George	1 dtr.
Noblevar Chairman	2 dtrs.
Carnation Trustworthy	2 dtrs.
Woosterdale Imperial Dean	1 dtr.
Winterthur Fobes Great Taurus	1 dtr.
Pebble Beach Prince of Wayne	1 dtr.
Graymar Triune Model Bessie	1 dtr.
Carnation Dominator	2 dtrs.

GREAT BLOOD

THESE TOP SIRES HAVE DAUGHTERS SELLING!

Pabst Regal	1 dtr.
Butterfly Barney Lochinvar	1 dtr.
Curtiss Candy Mr. Deen	7 dtrs.
Pabst Sir Roburke R. A.	5 dtrs.
Poestenkill Abegweit Faforit	6 dtrs.
Cashman Graceful Dauntless	4 dtrs.
Osborndale Lochinvar De Kol	4 dtrs.
Knollwood Alcartra Chieftain	4 dtrs.
Ryancrest Glory Var	4 dtrs.

—WATCH NEXT WORLD FOR MORE DETAILS ON THIS LARGE DISPERSAL—

R. AUSTIN BACKUS, INC.
SALE MANAGERS
MEXICO, NEW YORK

Send 50c to Sale Managers For Catalog

WILLIAM T. ASHTON
OWNER
SARATOGA SPRINGS, N. Y.

ELLSWORTH DUNKLE COMPLETE DISPERSAL

SATURDAY — OCTOBER 22 — STATE COLLEGE, PA.

LOCATION: At the farm located 6 miles west of State College, Pa. and 3 miles east of Furnace, Pa. Turn off Route 45 at Harner's Orchard and proceed to Meek's Church, turn right to second farm. WATCH FOR ARROWS! ! !

80 REGISTERED HOLSTEINS

37 Milk Cows, 14 Bred Heifers, 20 Heifers of service age, 8 heifer calves, 1 Bull
(32 Head will be either just fresh or soon due)

HEALTH: Bang's Certified, T. B. Accredited, Calfhood Vaccinated, BLOOD TESTED WITHIN 30 DAYS. Pregnancy examined. Mastitis Tested.

2 DTRS. SOLD IN "NATIONAL" FOR $1725.

LAUXMONT ADMIRAL LUCIFER "VG"
747 DHIA Dtrs. ave. 459 lbs. fat 2X.

7 Daughters of "LUCIFER" Sell!!

8 GRANDDAUGHTERS SELL

YARBA ADMIRAL RELADY "VG" SELLS —
333d 8y 2X 16224 M 594.6 F
Her Daughter sells by HILLMAC SOVEREIGN
She is due in September to "Lucifer," her sire.

FRENA LUCIFER SUSETTE "GP" SELLS —
374d 2y 2X 11063 M 445.6 F
Fresh in April and due in March. On test now.

SPRING LAWN LUCIFER SELING SELLS —
324d 2y 2X 10326 M 416.4 F
Fresh in March and due in March.

3 DAUGHTERS ARE BRED HEIFERS DUE IN DEC. OUT OF GOOD RECORD DAMS.
1 DAUGHTER IS OPEN HEIFER OUT OF 455-lb. 2-YEAR-OLD.
8 GRANDDAUGHTERS. ARE BY A SON OF "LUCIFER" OUT OF 3-YEAR-OLD HEIFER WITH 12,199 M, 428.9 FAT AND STILL ON TEST. HE WAS 3RD 2-YR-OLD AT STATE B & W SHOW IN 1954. 1ST 2-YEAR-OLD IN CENTRAL.

THESE TOP COWS ALL SELL!

FRENA EMPRESS NANCY "VG"					
298d	4y	2X	17655 M.	4 %	702.7 F
275d	3y	2X	11963 M	4.2%	501 F
SPRING LAWN PEARL FERNS IONA "VG"					
365d	7y	2X	18979 M	3.5%	672 F
RAG APPLE JULIE "G"					
299d	3y	2X	13880 M	3.6%	505.7 F
328d	4y	2X	17153 M		633.4 F
on test					
YARBA ADMIRAL RELADY "VG"					
333d	8y	2X	16224 M	3.7%	594.6 F
PBF CHALLENGER ORMSBY "GP"					
371d	2y	2X	13130 M	3.8%	503.3 F
316d	3y	2X	14519 M	3.8%	557.4 F
MITZI LOCHIEL TWI-BURKE "VG" at 3y					
308d	23m	2X	11792 M	4.1%	485 F
305d	2y11m	2X	11702 M	4.2%	588.8 F

DTRS. OF THESE NOTED SIRES SELL!

7 DTRS. & 8 GRANDDTRS. OF "LUCIFER"
4 DTRS. OF HILLMAC SOVEREIGN
2 DTRS. & 6 GR'DTRS OF SJC EMPEROR STAR
1 DTR. & 6 GR'DTRS OF LAUXMONT R A AUTOCRAT
2 DTRS. & 4 GR'DTRS OF SHESHEQUIN STAR ART
2 DTRS. OF PABST REGAL BLOOM
3 DTRS. OF CURTISS CANDY DANDY GEORGE
5 DTRS. OF CURTISS CANDY INVINCIBLE
1 DTR. OF SOVEREIGN COMMANDER ANTONIO

11 ANIMALS BRED TO PABST SIR ROBURKE RAG APPLE
8 ANIMALS BRED TO CURTISS CANDY INVINCIBLE
6 ANIMALS BRED TO LAUXMONT ADMIRAL LUCIFER
6 ANIMALS BRED TO CRESTON TWENTY GRAND
6 ANIMALS BRED TO CURTISS CANDY DANDY GEORGE

HERD IS WELL-KNOWN FOR ITS TOP PRODUCTION, SOLID PEDIGREES AND SHOW WINNINGS AT LOCAL FAIRS AND STATE BLACK AND WHITE SHOWS. * * * * * BE SURE YOU ATTEND THIS OUTSTANDING DISPERSAL.

Watch next issues of "World" for more information and pictures.

R. AUSTIN BACKUS, INC.
Sale Mgr. & Auctioneers
Mexico, N. Y.

Sale starts 11:00 A. M.
Lunch Available
Under Cover—Catalogs

ELLSWORTH DUNKLE
Owner,
State College, Pa.

☆ INDEX OF ADVERTISERS ☆

ADAMS ACRES 7
All-Canadian Sale 62-63
American Breeders Service 42
Anchor Serum Company 145
Ash Grove Farms Dispersal 142
Atlasta Farm 46-49
BADGER NORTHLAND, INC. 114
Bairdlea 131
Bancroft Acres 80
Barker, Howard C. 119
Barney & Phipps Dispersal 66-69
Barr Dairy, Inc. 124
Beacon Milling Company, Inc. 119
Beer Brothers Dispersal 113
Bell, Jr., John A. 54
Bennayre Dispersal 136-137
Boerger, L. E. 95
Bottema Farms 74
Bouic Brothers 95
Box 730 65
Braun's Sunny Lea Farm 38-39
Breeders Supply Company 145
Broad Rock 55
Brubacher Sales 128
Budd Farm 65
CANBY, J. O. 65
Carnation Milk Farms 18, 73
Caroldale 94
Carrington Farms 87
Casey, Glenn 128
Cedar Lane Farm 35
Central Ohio Group 95
Chambric Farm 96
Chevrolet Motor Division 11
Christoph Farms 130
Clinton Stock Farm 127
Clover Knoll Farm 104
Columbus Lane Farms Dispersal 43
Corse Press, Inc. 54
Cowles, G. Harold 87
Creamery Package Mfg. Co. 122
Creston Farms 32
DALTON FARMS DISP. 91
Dana Company, C. H. 100
Dauber Dispersal, Lester 138-139
Decker & Son, B. H. 16-17
Decker, Frank N. 44
Deep Lake Farm 142
De Laval Separator Co. 45
Dellinger Company, M & F 95
De Vine's Mt. Hope Farm 117
Divoll Homestead Farm 115
Donaho Holstein Farm, S. R. 80
Dorn, Fred N. 135
Dunkle Dispersal, Ellsworth 144
Du Pont De Nemours Co., E. I. 50
EARLVILLE SALE 10
Eastern Breeders 6
Eastern N. Y. Club Sale 132-133
Ebonite 125
Eilloc Farm 93
FENSTERMAKER, J. O. 128
Fergusson, James W. 128
Forkey Farms 87
Freebaer Farms 32
GEORGE, ED DON 9
Ginsberg Dispersal, D. J. 102
Glenafton Farm 64
Glenelg Farm 59
Glenmore Holstein Dispersal 60-61
Golden Arrow Farms 114
Grand View Dairy Farms Sale 130
Green Meadow Farms 5
HALES & HUNTER COMPANY 101
Harden Farms 15
Hart, Douglas 135
Hays Limited 98
Henderson Dispersal, J. 101
Hickoryvale Farm 9
Hilltop Farms 3
Hinman Milking Machine Co. 102
Holstein-Friesian Assn. of Am. 126
Holstein-Friesian Assn. of Canada 118
Holstein-Friesian World 97, 98
Houck, Donald E. 128
INT'N'T'L. HOLSTEIN SALE 71-77
Irvington Farm 123
Isis Farm 134
JANSENWYCK FARMS 146
Jeff. Co. Hol. Breeders' Assn. 128
KEYSTONE SALES, INC. 125
Kingstead Farms 9
Knollwood Farms 33
Kolk, Nicholas H. 78
Kyland 2
LAACKE COMPANY, R. 118
Lake Aylmer Farm 117
Lavacres 72
Lawara Farm 80
Lederle Laboratories, Inc. 99
Lehner, Howard N. 94
Lindow Brothers 125
Locvale Farms 42
Logwood Farms 70
MARLOW HOLSTEIN FARMS 31
Marshline Farm 14
Martin Laboratories 122
Mathewsfield 134
Meadowbrook Holstein Farm 96
Meek, Archie 10
Meehan Dispersal, Harry 12-13
Midland Farm 37
Milwaukee Co. House of Cor'tion 118
Modelyne Valley Farm 141
Monacy Meadows 65
Montgomery, Harold 95
Muse Dispersal, Paul 120
McAnlis 134
McIlvaine Dispersal, Scott 116
NATIONAL BAND & TAG CO. 87
National Dairy Cattle Congress 98
National Pedigree Company 8
OLMSTEAD CO. (MINN.) SALE 90
Osborn, Leland J. 128
Osborndale 3
Oxford Co. Hol. Breeders Assn. 128
PABST FARMS INC. 148
Pabst-Knutson Farms 75
Pan-Am. Int. Sale 81-86
Peerless Equipment Co. 114
Pellissier Dairy Farms 93
Perth Co. Hol. Breeders Assn. 128
Pfister, Bert 128
Piper Brothers 141
RICH-HERD HOLSTEINS 34
Ridgely Farm 147
Rock County Farm 94
Ruby Acres 55
SAN-MAR-GALE FARMS 56
Shore Holsteins Ltd. 128
Smith, C. B. 128
Southwind Holstein Farm 78
Spitzer Farms 57
Springbank Farm Dispersal 88-89
Sprunger, S. C. 128
Standard Equipment, Inc. 131
Steel-Bilt Proving Farm 79
Strohmeyer & Carpenter, Inc. 128
Sunny Vale Farms 41
Sunrise Dairy Farm
Swartz, Harvey 128
TRUNLAN FARM 129
UTAH STATE IND. SCHOOL 76
VOSBURGH, CHARLES 119
WALK, FOSTER 121
Waukesha Dairy Cat. Sales & Serv. 119
Weller, Alson D. 129
Weston Mfg. Company 122
Wetmore Co., Fred C. 128
Whirlwind Hill Farm 8
White Star Farm Sale 103
Wigsten's Highline Farm 135
Wilcox, Harris 128
Willow Ridge Farm 34
Wis. St. Dept. of Public Welfare 37
Wolverine Invitational 51
Wylam Sale & Pedigree Company 118
ZIMMERMAN DAIRY FARM 58

$5.25 TATTOO MARKER

EXTRA LETTERS OR FIGURES - 25¢ EA.

Complete with set of figures 1 to 10, bottle of ink and full instructions, all for $5.25, postpaid.

CATTLE BLANKETS

Made from quality materials, expertly tailored, all sizes. Prompt service. Write for circular and prices.

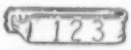

EAR TAGS

Several kinds to select from. Write for prices.

NECK CHAINS

1. Bright silvery finish chain.
2. Solid brass number plates.
3. Key ring fasteners
4. Priced reasonable.

FREE CATALOG

Illustrating neck chains, ear tags, marking devices, syringes, veterinary instruments, brushes, combs, clippers, horn and hoof tools, remedies and hundreds of items for the stock raiser. —Write for it.

BREEDERS SUPPLY CO. COUNCIL BLUFFS IOWA

VETERINARY PRODUCTS DIRECT to YOU

All the latest effective treatments employed by leading veterinarians and herdsmen. *Discounts available on quantity shipments.*

Write for our Dairy Bulletin and Veterinary Catalog.

ANCHOR SERUM CO.
of INDIANA, INC.
INDIANAPOLIS 6, INDIANA

Wisconsin Breeders Sale

REGISTERED AND GRADE HOLSTEINS

Monday — Oct. 10, 1955

Clyman Farms Pavilion — Watertown, Wisconsin

We will include some top animals in both categories, including close and fresh cows and heifer springers, also yearling bulls.

Will also sell the milking herd of the well known Tyke Herd, Pittsville, Wis. — a highly bred herd sired by proven bulls.

The sale will offer a splendid opportunity for those seeking to acquire base milk for winter production — a choice lot of animals with splendid potential.

DETAILS AND PICTURES NEXT ISSUE

Francis Darcey & Sons

WATERTOWN, WIS.

1955 CLASSIFICATION SCHEDULE

District	Fieldman	Starting Date	Deadline Date
Northern Calif.	Strickler	Oct. 4	Sept. 4
Ariz. - N. Mex.	Skogman & Strickler	Oct. 25	Sept. 25
Indiana	Miller	Oct. 11	Sept. 11
S. E. Penna.	Nesbitt	Oct. 25	Sept. 25
Nebraska	Stewart	Oct. 25	Sept. 25
Mo.-Ark.	Skogman	Nov. 8	Oct. 8
Western N. Y.	Brown	Nov. 8	Oct. 8
Maine - N. H.	Crissey	Nov. 29	Oct. 29
Eastern Ohio	Hadley & Nichols	Nov. 29	Oct. 29

38 Classification Districts — 27 District Programs in 1955

86 Weeks Scheduled Program

Officers — Directors — Fieldmen of THE HOLSTEIN-FRIESIAN ASSOCIATION OF AMERICA

President ..... Albert B. Craig, Sewickley, Pa.
Vice-President ..... Scott R. Meyer, Hannibal, Mo.
Executive Secretary ..... Robert H. Rumler, Brattleboro, Vt.
Director of Extension ..... John E. Cooper, Brattleboro, Vt.
Counsel ..... Clinton M. Horn, 1144 Union Commerce Bldg., Cleveland 14, Ohio
Special Representative ..... Glen M. Householder, Brattleboro, Vt.

NATIONAL FIELDMEN

Allen N. Crissey, 360 Worthington St., Springfield 3, Mass.
Charles Brace, Lone Rock, Wisconsin
John H. Stewart, 1501 First Ave., S. Sioux Falls, S. D.
Russ Miller, 314 Fulton St., Williamston, Mich.
T. A. Burgeson, Jr., 405 Longwood, Rockford, Ill.
Deane T. Skogman, 1020 North Old Manor, Wichita, Kans.
Robert L. Cain, 1921 Gilbert Lane, Knoxville, Tenn.
Thomas B. Bentley, R. 4, Box 140, Salem, Virginia.
George Blosser, Box 355, East D. Street R-1, Moscow, Idaho

FULL TIME STATE FIELDMEN

W. D. Brown, Secy., N. Y. Holstein-Friesian Ass'n., 706 Seneca Bldg., 121 E. Seneca St., Ithaca, N. Y.
Wm. J. Baldwin, Ass't. Sec'y., N. Y. Holstein-Friesian Ass'n., 121 E. Seneca St., Ithaca, N. Y.
I. D. Hadley, Ohio Holstein-Friesian Ass'n., Wooster, Ohio
Geo. Nichols, Holstein-Friesian Ass'n., Wooster, Ohio
Robert E. Strickler, Fieldman, California Holstein-Friesian Ass'n., 225 Angelo Bank Bldg., Fresno, Calif.
Arthur W. Nesbitt, Sec'y-Fieldman, Pennsylvania Holstein Ass'n., 517 South Garner Street, State College, Pa.

BOARD OF DIRECTORS

Terms Expire 1956: T. Hobart McVay, Nickerson, Kansas; David J. Roberts, Sauquoit, New York; Mark L. Borror, Springville, Calif.; John P. Case, Naperville, Ill.

Terms Expire 1957: Fred J. Nutter, Corinna, Maine; Richard N. Wills, Mc Donogh, Md.; Leon A. Piguet, E. Aurora, N. Y.; Grant S. Richards, Brigham Young University, Provo, Utah.

Terms Expire 1958: A. H. Jergens, Hutchinson, Minn.; O. F. Foster, Clarkston, Mich.; J. O. Canby, Langhorne, Penna.; R. L. Pfeiffer, Carnation, Wash.

Terms Expire 1959: Arthur J. Johnson, Elkader, Iowa; Elsmer F. Berg, Brownsville, Wis.; John M. Stoffell, Knoxville, Tenn.; Clair I. Miller, Medina, Ohio.

JANSENWYCK Farms
Hillsdale New York
Year after year, after year, under practical farming conditions -
tel: fairview 5-4318
CHOICE HEIFERS
from our line of 100 dams in the 12,000 lb class
certified vaccinated accredited
JANSENWYCK Farms

Smiles—

His Own Fault

The angler had just landed a fish when the inquisitive woman chanced to be passing.

"Oh," she exclaimed, "that poor little fish!"

The angler replied. "Well, madam, if he'd kept his mouth shut he would not have got into trouble."

* * *

How's That?

"It's a strange thing, Jim," said Farmer Brown. "Yer allus late of a mornin' and you live right on the farm. Now Bill, here, who lives two miles away, is allus on time."

"There's nuthin' funny about that," retorted Jim. "If Bill's late in the morning he can hurry a bit, but if I'm late, I'm already here!"

* * *

Good Girl

Mother: "Maud, were you a good girl at church today?"

Maud: "Yes, mother. A man offered me a big plate of money and I said 'No, thank you'."

* * *

A Good Neighbor

Neighbor (looking over garden fence): "Have your bees done well this year, Brown?"

Brown: "Well, they haven't given much honey, but they've stung my mother-in-law twice."

* * *

Unpredictable

"What's the matter, John? You look kind o' weather-beaten this morning."

"That's exactly what I am. I bet $5 it would rain yesterday, and it didn't."

* * *

Service, Please

Little Frederick was saying his prayers one night. His mother overheard this gem: "And please make Tommy stop throwing things at me. By the way, I've mentioned this before."

* * *

So True

"My husband is an efficiency expert in a large office."

"What does an efficiency expert do?"

"Well, if we women did it, they'd call it nagging."

* * *

If the Shoe Fits

Teacher—Yes, Johnny, what is it?

Johnny—I don't want to scare you, but Papa said if I didn't bring home better grades some one is due for a licking.

TO THE EASTERN N. Y. — USO CLUB SALE

RHINEBECK, N. Y. — OCTOBER 1

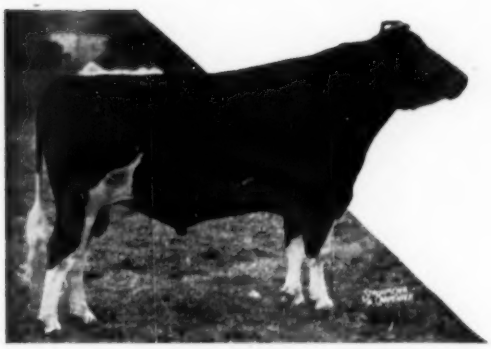

BAKER FARM DUNWOOD PRIDE
Gold Medal — Excellent.
Grand Champion N. Y. S. F. 1948.
19 dtrs. ave. 14482 3.60 522
19 dams ave. 14156 3.66 514
Daughters to 20442m 742f 2y 2X

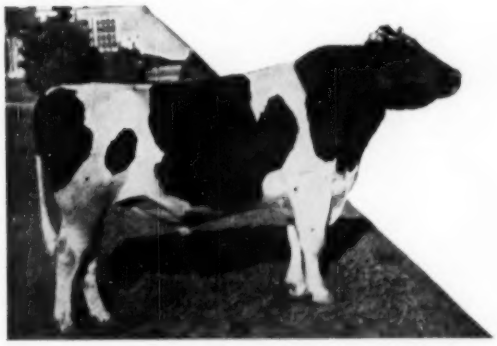

MONOGRAM ELMCROFT MONARCH (VG-88)
Son of the Extra XXX Monogram, from a Very Good dam with 112,974 milk, life. Full brother to Dewdrop M. Daughters to 19494 milk 773 fat 2y 2X

This consignment represents the heart of my breeding program — my two Senior Sires, and three fine NUWAY families.

Hannah I truly believe will prove to be one of the best females I have ever offered for sale, as her dam is an exceptional year after year producer, a very honest cow. The maternal granddams of the Pride son and daughter are two of the highest record NUWAYS, both with large and good families here.

The dams of all three are still in the herd and your inspection is invited.

Frances Leggett
FRANCES LEGGETT

A SERVICE AGE SON OF PRIDE FROM A SIR RAG APPLE DAUGHTER AND A TOP COW FAMILY

RIDGELY PAUL

BORN JULY 20, 1954

Sire: Baker Farm Dunwood Pride (GM-E)
Dam: Nuway Rag Apple Alice.

5y	365d	2X	17060	3.8	645

A daughter of Osborndale Sir Rag Apple, (now Gold Medal). A full sister over 100,000 life production to date 2X with

9y	365d	2X	20542	3.9	796.5
10y	365d	2X	19748	4.2	825.6

2d dam with 13y 365d 2X 22597 3.9 875.9 and well over 100,000 milk life, 2X.

A MONARCH DAUGHTER FROM ONE OF THE BEST NUWAYS

RIDGELY MONOGRAM HANNAH

BORN AUGUST 27, 1953

Sire: Monogram Elmcroft Monarch
Dam: Nuway Dehishe Ormsby Hilma (VG)

8y	365d	2X	21445	3.7	796.6

Over 100,000 lbs. as life production to date.

A daughter of Osborndale Sir Rag Apple (GM). Due October 24, 1955 to Ridgely Paramour, 1st bull calf Eastern States Exposition 1954, son of Pride (GM-E) from a daughter of Helbon (SMP).

A PRIDE DAUGHTER FROM A MATERNAL SISTER TO PARIS

RIDGELY PROUD ADELAIDE

Sire: Baker Farm Dunwood Pride (GM-E)
Dam: Ridgely Farms Mutual Chieftain

5y	345d	2X	16179	3.9	626.2

Bettering this record appreciably this year.
2nd dam a daughter of Sir Rag Apple (GM) with

7y	365d	2X	21272	4.2	894.

Due October 30, 1955 to Ridgely Hexagram, son of Monarch from a 100,000 lb. VG daughter of Sir Rag Apple (GM).

RIDGELY Farms
STONE RIDGE, NEW YORK

Bang's Certified - Vaccinated - T. B. Accredited

RALPH H. BUSWELL
Herdsman

MRS. FRANCES H. LEGGETT
Owner

SELLING AT ROCHESTER, MINN. OCTOBER 8 IN THE OLMSTED COUNTY HOLSTEIN BREEDERS SALE

— HIS DAM —

PABST WALKER ROBUR DUCHESS
"VG"

2-4	19081	3.8%	726.6	3X	365d
2-4	17688	3.8%	667.1	3X	305d

Second Prize Senior Yearling Wis., '53.

PABST RAVEN DUKE 1249440
Born: December 11, 1954
"Preferred Pedigree Bull"

A son of the Excellent Gold Medal Bull, Weber Hazelwood Burke Raven, sire of six Excellent daughters and the Reserve All-American "Get" of last year.

The dam is by the Gold Medal Excellent Sire, Pabst Roamer Dean Walker Lad, and from our Duchess family, one of the best uddered families in our herd. The second dam is by Roamer and the next dam, by Burke, is the dam of our junior sire, Pabst Duke. She was the Best Uddered cow at Wisconsin in 1948.

A PABST ROAMER DAUGHTER ALSO SELLING

She is Pabst Roamer Posch Bright 3730363, born July 29, 1953. Her dam is by the Gold Medal Sire, Winterthur Posch Ormsby Fobes. This heifer is from our Eyebright family, the third maternal dam being a full sister to the Excellent Gold Medal bull, Pabst Signal.

This heifer was bred February 8, 1955 to the Wis Leader son, Tulane Pabst Leader. Here is an opportunity to secure a foundation female carrying two crosses to Roamer and three to Burke.

OUR WINNINGS AT THE MINNESOTA STATE FAIR, 1955

1st Prize Aged Bull and Grand Champion, Pabst Fobes Burke
3d Prize Heifer Calf, Pabst Leader Rocayne
2d Prize Junior Yearling Heifer, Pabst Leader Fobes Wayne
3d Prize Junior Yearling Heifer, Pabst Leader Burke Sue
3d Prize Senior Yearling Heifer, Pabst Leader Regal Wayne
2d Prize Junior Get of Sire, By Weber Hazelwood Burke Raven
2d Prize 2-year-old Heifer, Pabst Raven Joan
3d Prize 2-year-old Heifer, Pabst Winro Wayne
1st Prize 3-year-old Heifer, Plain View Kitty
2d Prize 3-year-old Heifer, Pabst Raven Roamer Louise
1st Prize 4-year-old Heifer and Grand Champion, Plain View Inga
1st Prize Aged Cow and Reserve Grand Champion, Waldholm Bluebell Burke Design
1st Prize Dairy Herd
1st Prize Best 3 Females bred by Exhibitor
1st Prize Sr. Get of Sire, By Weber Hazelwood Burke Raven
1st Prize Produce of Dam, From Pabst Burke Pietertje Bloom
1st, 2d and 3d Prize Best Uddered Cows

Our congratulations to the owners of the 1st Prize 2-year-old Bull, 1st and 2d Prize Senior yearling bulls, 2d Prize Junior Yearling bull and 1st Prize Bull Calf — all of which are sons of our herd sires, Weber Hazelwood Burke Raven and Wis Leader.

PABST FARMS, INC. Acc. & Neg. **Oconomowoc, Wis.**